

TECHNICAL MANUAL

**AVIATION UNIT AND INTERMEDIATE MAINTENANCE
REPAIR PARTS AND SPECIAL TOOLS LIST
(INCLUDING DEPOT MAINTENANCE REPAIR PARTS AND SPECIAL TOOLS)**

**FOR
ENGINE ASSEMBLY, T700-GE-701C,
PN 6071T24G01, NSN 2840-01-284-4011**

DISTRIBUTION STATEMENT A: Approved for public release; distribution is unlimited.

*** This manual supersedes TM 55-2840-258-23P/T.O. 2J-T700-24, dated 31 December 1989, including all changes.**

**HEADQUARTERS, DEPARTMENT OF THE ARMY AND AIR FORCE
31 MARCH 1997**

CHANGE

NO. 6

HEADQUARTERS
DEPARTMENT OF THE ARMY
WASHINGTON, D.C., 16 DECEMBER 2002

Aviation Unit and Intermediate Maintenance
Repair Parts and Special Tools List
(Including Depot Maintenance Repair Parts and Special Tools)

FOR

**Engine Assembly
T700-GE-701C
PN 6071T24G01
NSN 2840-01-284-4011**

DISTRIBUTION STATEMENT A: Approved for public release; distribution is unlimited.

TM 1-2840-258-23P, 31 March 1997, is changed as follows:

1. Remove and insert pages as indicated below. New or changed text material is indicated by a vertical bar in the margin. An illustration change is indicated by a miniature pointing hand.

Remove pages

A and B
i and ii
Figure 2 (Sheet 4 of 5) thru 3-2/(3-3 Blank)
6-1 and Figure 7
Figure 11 (Sheet 1 of 2) thru Figure 15
16-1 and Figure 17
20-1 and Figure 21 (Sheet 1 of 3)
23-1 thru Figure 24 (Sheet 1 of 7)
25-3/(25-4 Blank)
71-1/(71-2 Blank)

I-1 through I-28

Insert pages

A and B
i and ii
Figure 2 (Sheet 4 of 5) thru 3-2/(3-3 Blank)
6-1 and Figure 7
Figure 11 (Sheet 1 of 2) thru Figure 15
16-1 and Figure 17
20-1 and Figure 21 (Sheet 1 of 3)
23-1 thru Figure 24 (Sheet 1 of 7)
25-3/(25-4 Blank)
71-1 and Figure 72
72-1/(72-2 Blank)
I-1 through I-28

2. Retain this sheet in front of manual for reference purposes.

By Order of the Secretary of the Army:

Official:

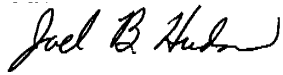

JOEL B. HUDSON
Administrative Assistant to the
Secretary of the Army

0230811

ERIC K. SHINSEKI
General, United States Army
Chief of Staff

CHANGE
NO. 5

HEADQUARTERS DEPARTMENTS OF THE
ARMY AND THE AIR FORCE
WASHINGTON, D.C., 28 FEBRUARY 2002

Aviation Unit and Intermediate Maintenance
Repair Parts and Special Tools List
(Including Depot Maintenance Repair Parts and Special Tools)

Engine Assembly

T700-GE-701 C

PN 6071T24G01

NSN 2840-01-284-4011

DISTRIBUTION STATEMENT A: Approved for public release; distribution is unlimited

TM 1-2840-258-23P, 31 March 1997, is changed as follows:

1. Remove and insert pages as indicated below. New or changed text material is indicated by a vertical bar in the margin. An illustration change is indicated by a miniature pointing hand.

Remove page

A/(B blank)
i and ii
3-1 through 3-2/(3-3 Blank)
Figure 11 (Sheet 1 of 2) through Figure 12
18-1 and 18-2
20-1 and Figure 21 (Sheet 1 of 3)
21-1 through 21-31(21-4 Blank)
Figure 25 (Sheet 2 of 5) and Figure 25
(Sheet 3 of 5)
25-1 through 25-3(25-4 blank)
I-1 through I-28

Insert pages

A and B
i and ii
3-1 through 3-2/(3-3 Blank)
Figure 11 (Sheet 1 of 2) through Figure 12
18-1 and 18-2
20-1 and Figure 21 (Sheet 1 of 3)
21-1 through 21-3/(21-4 Blank)
Figure 25 (Sheet 2 of 5) and Figure 25
(Sheet 3 of 5)
25-1 through 25-3/(25-4 blank)
I-1 through I-28

2. Retain this sheet in front of manual for reference purposes.

By Order of the Secretaries of the Army and the Air Force:

ERIC K. SHINSEKI
General, United States Army
Chief of Staff

Official:

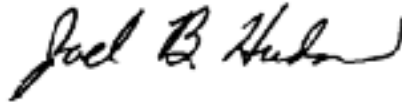

JOEL B. HUDSON
Administrative Assistant to the
Secretary of the Army
0133307

Official:

JOHN P. JUMPER
General, USAF
Chief of Staff

LESTER L. LYLES
General, USAF
Commander, Air Force Materiel Command

DISTRIBUTION:

To be distributed in accordance with Initial Distribution Number (IDN) 312217, requirements for TM 1-2840-258-23P.

CHANGE

NO. 4

HEADQUARTERS DEPARTMENTS OF THE
ARMY AND THE AIR FORCE
WASHINGTON, D.C., 1 May 2001Aviation Unit and Intermediate Maintenance
Repair Parts and Special Tools List
(Including Depot Maintenance Repair Parts and Special Tools)**Engine Assembly**
T700-GE-701 C
PN 6071T24G01
NSN 2840-01-284-4011

DISTRIBUTION STATEMENT A: Approved for public release; distribution is unlimited

TM 1-2840-258-23P, 31 March 1997, is changed as follows:

1. Remove and insert pages as indicated below. New or changed text material is indicated by a vertical bar in the margin. An illustration change is indicated by a miniature pointing hand.

Remove page

A/(B blank)
i and ii
5 and 6
Figure 1 (Sheet 1 of 2) through
Figure 2 (Sheet 1 of 5)
2-1 through 3-2/(3-3 Blank)
5-1 through Figure 7
8-1 through 9-2
10-1/(10-2 Blank)
11-1 and Figure 12
15-1 through 17-1/(17-2 Blank)
Figure 18 (Sheet 3 of 4) through Figure 19
20-1 and Figure 21
21-1 through 21-3/(21-4 Blank)
22-1/(22-2 Blank)
23-1 and 23-2/(23-3 Blank)
24-1 through Figure 25 (Sheet 1 of 5)
25-1 through 25-3/(25-4 Blank)
26-1 through Figure 29

Insert pages

A/(B blank)
i and ii
5 and 6
Figure 1 (Sheet 1 of 2) through
Figure 2 (Sheet 1 of 5)
2-1 through 3-2/(3-3 Blank)
5-1 through Figure 7
8-1 through 9-2
10-1/(10-2 Blank)
11-1 and Figure 12
15-1 through 17-1/(17-2 Blank)
Figure 18 (Sheet 3 of 4) through Figure 19
20-1 and Figure 21
21-1 through 21-3/(21-4 Blank)
22-1/(22-2 Blank)
23-1 and 23-2/(23-3 Blank)
24-1 through Figure 25 (Sheet 1 of 5)
25-1 through 25-3/(25-4 Blank)
26-1 through Figure 29

Remove page

68-1 and Figure 69
70-1/(70-2 Blank)

I-1 through I-26
I-27/(I-28 Blank)

Inset pages

68-1 and Figure 69
70-1 and Figure 71
71-1/(71-2 Blank)
I-1 through I-26
I-27 and I-28

2. Retain this sheet in front of manual for reference purposes.

By Order of the Secretaries of the Army and the Air Force:

ERIC K. SHINSEKI
General, United States Army
Chief of Staff

OFFICIAL:

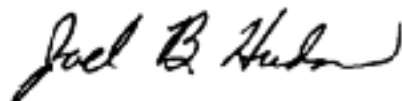

JOEL B. HUDSON
Administrative Assistant to the
Secretary of the Army
0108829

Official:

GEORGE T. BABBITT
General, USAF
Commander, Air Force Materiel Command

RONALD R. FOGELMAN
General, USAF

DISTRIBUTION:

To be distributed in accordance with Initial Distribution Number (IDN) 312217, requirements for TM 1-2840-258-23P.

**CHANGE
NO. 03**

**TM 1-2840-258-23P
T.O. 2J-T700-24
C03**

HEADQUARTERS DEPARTMENTS OF THE
ARMY AND THE AIR FORCE
WASHINGTON, D.C., 23 MAY 2000

Aviation Unit and Intermediate Maintenance
Repair Parts and Special Tools List
(Including Depot Maintenance Repair Parts and Special Tools)
For
**Engine Assembly
T700-GE-701C
PN 6071T24G01
NSN 2840-01-284-4011**

DISTRIBUTION STATEMENT A: Approved for public release; distribution is unlimited.

TM 1-2840-258-23P, 31 March 1997, is changed as follows:

1. Remove and insert pages as indicated below. New or changed text material is indicated by a vertical bar in the margin. An illustration is indicated by a miniature pointing hand.

Remove pages

—————
1-1 and Figure 2 (Sheet 1 of 5)
2-1 and 2-2
15-1 through Figure 17
23-1 and 23-2/(23-3 blank)
Figure 26 (Sheet 1 of 4) and (Sheet 2 of 4)
26-1 through Figure 27
I-1 through I-27/(I-28 blank)

Insert pages

A/(B blank)
1-1 and Figure 2 (Sheet 1 of 5)
2-1 and 2-2
15-1 through Figure 17
23-1 and 23-2/(23-3 blank)
Figure 26 (Sheet 1 of 4) and (Sheet 2 of 4)
26-1 through Figure 27
I-1 through I-27/(I-28 blank)

2. Retain this sheet in front of manual for reference purposes.

TM 1-2840-258-23P
T.O. 2J-T700-24
C03

By Order of the Secretaries of the Army and the Air Force:

Official:

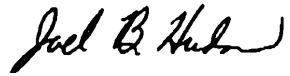

JOEL B. HUDSON
Administrative Assistant to the
Secretary of the Army
9935012

ERIC K. SHINSEKI
General, United States Army
Chief of Staff

Official:

GEORGE T. BABBITT
General, USAF
Commander, Air Force Materiel Command

RONALD R. FOGELMAN
General, USAF

DISTRIBUTION:

To be distributed in accordance with Initial Distribution Number (IDN) 312217, requirements for TM 1-2840-258-23P.

CHANGE
NO. 2

HEADQUARTERS DEPARTMENTS OF THE
ARMY AND THE AIR FORCE
WASHINGTON, DC., 15 DECEMBER 1998

Aviation Unit and Intermediate Maintenance
Repair Parts and Special Tools List
(Including Depot Maintenance Repair Parts and Special Tools)

Engine Assembly
T700-GE-701C
PN 6071T24G01
NSN 2840-01-284-4011

DISTRIBUTION STATEMENT A: Approved for public release; distribution is unlimited

TM 1-2840-258-23P, 31 March 1997, is changed as follows:

1. Remove and insert pages as indicated below. New or changed text material is indicated by a vertical bar in the margin. An illustration change is indicated by a miniature pointing hand.

Remove pages	Insert pages
i and ii	i and ii
2-3/(2-4 blank)	2-3/(2-4 blank)
10-1/(10-2 blank)	10-1/(10-2 blank)
15-1 and Figure 16	15-1 and Figure 16
21-1 and 21-2	21-1 and 21-2
25-1 and 25-2	25-1 and 25-2
69-1/(69-2 blank)	69-1 and Figure 70
- - - - -	70-1/(70-2 blank)
I-1 through I-27/(I-28 blank)	I-1 through I-27/(I-28 blank)

2. Retain this sheet in front of manual for reference purposes.

TM 1-2840-258-23P

T.O. 2J-T700-24

C02

By Order of the Secretaries of the Army and the Air Force:

DENNIS J. REIMER
General, United States Army
Chief of Staff

Official:

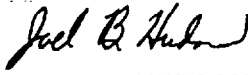

JOEL B. HUDSON
Administrative Assistant to the
Secretary of the Army
05432

DISTRIBUTION:

To be distributed in accordance with Initial Distribution Number (IDN) 312217, requirements for TM 1-2840-258-23P.

CHANGE

HEADQUARTERS DEPARTMENTS OF THE
ARMY AND THE AIR FORCE
WASHINGTON, D.C., 15 APRIL 1998

NO. 01

Aviation Unit and Intermediate Maintenance
Repair Parts and Special Tools List
(Including Depot Maintenance Repair Parts and Special Tools)

Engine Assembly, T700-GE-701 C
PN 6071 T24G01, NSN 2840-01-284-4011

DISTRIBUTION STATEMENT A: Approved for public release; distribution is unlimited

TM 1-2840-258-23P, 31 March 1997, is changed as follows:

1. Remove and insert pages as indicated below. New or changed text material is indicated by a vertical bar in the margin. An illustration change is indicated by a miniature pointing hand.

Remove pages	Insert pages
A/(B blank)	- - - - -
i and ii	i and ii
2-1 through 2-3/(2-4 blank)	2-1 through 2-3/(2-4 blank)
3-1 and 3-2/(3-3 blank)	3-1 and 3-2/(3-3 blank)
4-1 through Figure 6	4-1 through Figure 6
8-1 and Figure 9	8-1 and Figure 9
11-1 and Figure 12	11-1 and Figure 12
13-1 through Figure 17	13-1 through Figure 17
18-1 through Figure 19	18-1 through Figure 19
21-1 through 21-3/(21-4 blank)	21-1 through 21-3/(21-4 blank)
Figure 25 (sheet 2) and Figure 25 (sheet 3) 25-3/(25-4 blank)	Figure 25 (sheet 2) and Figure 25 (sheet 3) 25-3/(25-4 blank)
I-1 through I-27/(I-28 blank)	I-1 through I-27/(I-28 blank)

2. Retain this sheet in front of manual for reference purposes.

TM 1-2840-256-23P

T.O. 2J-T700-24

C01

By Order of the Secretaries of the Army and the Air Force:

Official:

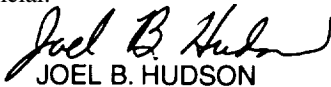

JOEL B. HUDSON

*Administrative Assistant to the
Secretary of the Army*

04910

DENNIS J. REIMER
*General, United States Army
Chief of Staff*

DISTRIBUTION:

To be distributed in accordance with Initial Distribution Number (IDN) 312217, requirements for TM 1-2840-258-23P.

LIST OF EFFECTIVE PAGES

Insert latest changed pages; dispose of superseded pages in accordance with regulations.

NOTE: On a changed page, the portion of the text affected by the latest change is indicated by a vertical line, or other change symbol, in the outer margin of the page. Changes to illustrations are indicated by miniature pointing hands. Changes to wiring diagrams are indicated by shaded areas.

Dates of issue for original and changed pages are:

Original 0 31 March 1997
 Change 1 15 April 1998
 Change 2 15 December 1998
 Change 3 23 May 2000

Change 4 01 May 2001
 Change 5 28 February 2002
 Change 6 16 December 2002

Page No.	*Change No.	Page No.	*Change No.
A and B.....	6	41-1	6
i and ii.....	6	Figure 15.....	0
1 thru 5	0	15-1	4
6.....	4	Figure 16.....	3
7 thru 9	0	16-1	6
10 Blank.....	0	Figure 17.....	0
Figure 1 (Sheet 1)	4	17-1	4
Figure 1 (Sheet 2)	0	17-2 Blank.....	4
1-1.....	4	Figure 18 (Sheets 1 thru 3).....	0
Figure 2 (Sheets 1 thru 3)	0	Figure 18 (Sheet 4).....	4
Figure 2 (Sheet 4)	6	18-1	4
Figure 2 (Sheet 5)	0	18-2	5
2-1.....	4	18-3.....	4
2-2 and 2-3.....	6	Figure 19 thru Figure 20.....	0
2-4 Blank.....	6	20-1 and 20-2.....	6
Figure 3 (Sheet 1)	0	20-3 Blank.....	6
Figure 3 (Sheet 2)	6	Figure 21 (Sheet 1).....	6
3-1 and 3-2.....	6	Figure 21 (Sheets 2 and 3)	0
3-3 Blank.....	6	21-1 thru 21-3	5
Figure 4.....	0	21-4 Blank.....	5
4-1.....	1	Figure 22 (Sheets 1 and 2)	0
Figure 5.....	0	22-1	4
5-1.....	4	22-2 Blank.....	4
Figure 6.....	0	Figure 23 (Sheets 1 and 2)	0
6-1.....	6	23-1 through 23-3.....	6
Figure 7 thru Figure 8.....	0	Figure 24 (Sheets 1- thru 7).....	0
8-1.....	4	24-1 thru 24-3	4
Figure 9.....	0	Figure 25 (Sheet 1).....	0
9-1.....	4	Figure 25 (Sheet 2).....	1
9-2 thru Figure 10 (Sheet 2).....	0	Figure 25 (Sheet 3).....	5
10-1	4	Figure 25 (Sheets 4 and 5)	0
10-2 Blank.....	4	25-1 and 25-2.....	5
Figure 11 (Sheet 1)	5	25-3	6
Figure 11 (Sheet 2) and 11-1	6	25-4 Blank.....	6
Figure 12 and 12-1	0	Figure 26 (Sheet 1).....	3
Figure 13 and 13-1	6	Figure 26 (Sheets 2 thru 4).....	0
Figure 14.....	0	26-1 thru 26-3	4

*Zero in this column indicates an original page.

TM 1-2840-258-23P
C06

Page No.	*Change No.	Page No.	*Change No.
Figure 27.....	0	69-1.....	2
27-1.....	4	Figure 70.....	2
Figure 28.....	0	70-1 and Figure 71.....	4
28-1.....	4	71-1 thru 72-1.....	6
Figure 29 thru Figure 68.....	0	72-2 Blank.....	6
68-1.....	4	I-1 thru I-28.....	6
Figure 69.....	0		

*Zero in this column indicates an original page.

**AVIATION UNIT AND INTERMEDIATE MAINTENANCE
 REPAIR PARTS AND SPECIAL TOOLS LIST
 (INCLUDING DEPOT MAINTENANCE REPAIR PARTS AND SPECIAL TOOLS)
 FOR
 ENGINE ASSEMBLY, T700-GE-701C
 PN 6071T24G01, NSN 2840-01-284-4011**

Current as of 8 March 2002

REPORTING ERRORS AND RECOMMENDING IMPROVEMENTS

You can help improve this manual. If you find any mistakes, or if you know of a way to improve these procedures, please let us know. Mail your letter or DA Form 2028 (Recommended Changes to Publications and Blank Forms) located in the back of this manual, directly to: Commander, U.S. Army Aviation and Missile Command, ATTN: AMSAM-MMC-MA-NP Redstone Arsenal, AL 35898-5000. A reply will be furnished to you. You may also provide DA Form 2028 information to AMCOM via e-mail, fax, or the World Wide Web. Our fax number is: DSN 788-6546 or Commercial 256-842-6546. Our e-mail address is: 2028 @redstone.army.mil. Instructions for sending an electronic 2028 may be found at the back of this manual immediately preceding the hard copy 2028. For the World Wide Web use: <https://amcom2028.redstone.army.mil>.

DISTRIBUTION STATEMENT A: Approved for public release; distribution is unlimited.

TABLE OF CONTENTS

		Page	Illus. Figure
Section I.	INTRODUCTION	1	
Section II.	REPAIR PARTS LIST	1-1	
Group 0400	Engine Assembly		
0401	Engine System Standards	1-1	1
0402	Compressor Section		
	Cold Section Module	2-1	2
	A-Sump Output Shaft Assembly	3-1	3
	Power Takeoff Drive Assembly	4-1	4
	Front Frame	5-1	5
	Main Frame	6-1	6
	Inlet Guide Vane Actuating Ring	7-1	7
	Compressor Stator Assembly	8-1	8
	Stage 1 and Stage 2 Vane Actuating Rings	9-1	9
	Compressor Rotor Assembly	10-1	10
	Diffuser and Midframe Casing Assembly	11-1	11
	Actuating System Linkage Assembly	12-1	12

*This manual supersedes TM 55-2840-258-23P/T.O. 2J-T700-24, dated 31 December 1989, including all changes.

TABLE OF CONTENTS (Cont)

		Page	Illus. Figure
Group	0403	Combustion Section	
		Hot Section Module	13-1 13
		Gas Generator Matched Assembly	14-1 14
		Stages 1 and 2 Low-Stress Gas Generator Turbine Rotor.....	15-1 15
		Gas Generator Stator	16-1 16
		Stage 1 Nozzle Assembly	17-1 17
	0404	Power Turbine	
		Power Turbine Module.....	18-1 18
		Power Turbine Rotor Assembly	19-1 19
	0405	Accessory Gearbox	
		Accessory Section Module	20-1 20
		Accessory Drive Gearbox Assembly	21-1 21
		Front and Rear Gearbox Housings	22-1 22
	0406	Fuel System	23-1 23
	0407	Electrical System	24-1 24
	0408	Oil System	25-1 25
	0410	Air System	26-1 26
Section III.		SPECIAL TOOL LIST	27-1 27
Group	81	Special Tools	27-1 27 thru 72
Section IV.		CROSS-REFERENCE INDEXES	I-1
		National Stock Number Index	I-1
		Part Number Index	I-14

**SECTION I.
INTRODUCTION**

1. Scope.

This RPSTL lists and authorizes spares and repair parts; special tools; special test, measurement, and diagnostic equipment (TMDE); and other special support equipment required for performance of Aviation Unit Maintenance (AVUM), Aviation Intermediate Maintenance (AVIM), and depot maintenance of the Engine Assembly, T700-GE-701C. It authorizes the requisitioning, issue, and disposition of spares, repair parts, and special tools as indicated by the Source, Maintenance, and Recoverability (SMR) codes.

NOTE:

For detailed information concerning AVUM/AVIM Maintenance concept, refer to Appendix B, TM 55-2840-248-23.

2. General.

In addition to Section I, Introduction, this Repair Parts and Special Tools List (RPSTL) is divided into the following sections:

a. Section II, Repair Parts List. A list of spares and repair parts authorized by this RPSTL for use in the performance of maintenance. The list also includes parts which must be removed for replacement of the authorized parts. Parts lists are composed of functional groups in ascending alphanumeric sequence, with the parts in each group listed in ascending figure and item number sequence. Bulk materials are listed in a computer generated item number sequence. Repair parts kits are listed separately at the end of the applicable figure within Section II. Items listed are shown on the associated illustration(s)/figure(s).

b. Section III, Special Tools List. A list of special tools, special TMDE, and other special support equipment authorized by this RPSTL (as indicated by Basis of Issue (BOI) information in DESCRIPTION AND USABLE ON CODE (UOC) column) for the performance of maintenance.

c. Section IV, Cross-reference Indexes. There are two cross-reference indexes in this RPSTL: The National Stock Number Index and the Part Number Index. The National Stock Number Index refers you to the figure and item number. The Part Number Index refers you to the figure and item number.

3. Explanation of Columns (Sections II and III).

a. ITEM NO. (Column (1)). Indicates the number used to identify items called out in the illustration. Bulk items are not illustrated.

b. SMR Code (Column (2)). The Source, Maintenance, and Recoverability (SMR) code is a 5-position code containing supply/requisitioning information, maintenance category authorization criteria, and disposition instructions, as shown in the following breakout:

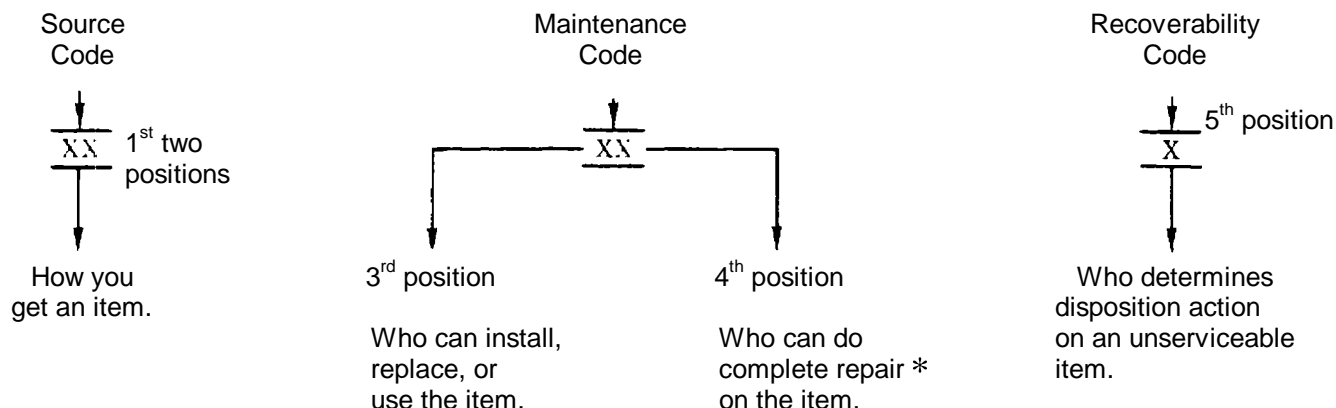

*Complete Repair: Maintenance capacity, capability, and authority to perform all the corrective maintenance tasks of the "Repair" function in a use/user environment in order to restore serviceability to a failed item.

(1) Source Code. The source code tells you how you get an item needed for maintenance, repair, or overhaul of an end item/equipment. Explanations of source codes follow:

Code	Explanation
PA PB PC** PD PE PF PG	Stocked items; use the applicable NSN to request/requisition items with these source codes. They are authorized to the level indicated by the code entered in the 3rd position of the SMR code. **NOTE: Items coded PC are subject to deterioration.
PR -	Item is no longer procured and has been replaced by a preferred item. The degree of interchangeability will be reflected in the description column. The item should be assessed for repair prior to disposition.
KD KF KB	Items with these codes are not to be requested/requisitioned individually. They are part of a kit which is authorized to the maintenance level indicated in the 3rd position of the SMR code. The complete kit must be requisitioned and applied.
MO - (Made at Unit/ AVUM Level) MF - (Made at DS/ AVIM Level) MD - (Made at Depot)	Items with these codes are not to be requested/requisitioned individually. They must be made from bulk material which is identified by the part number in the DESCRIPTION AND USABLE ON CODE (UOC) column and listed in the Bulk Material group of the repair parts list in this RPSTL. If the item is authorized to you by the 3rd position code of the SMR code, but the source code indicates it is made at a higher level, order the item from the higher level of maintenance.
AO - (Assembled by Unit/AVUM Level) AF - (Assembled by DS/AVIM Level) AD - (Assembled by Depot)	Items with these codes are not to be requested/requisitioned individually. The parts that make up the assembled item must be requisitioned or fabricated and assembled at the level of maintenance indicated by the source code. If the 3rd position code of the SMR code authorizes you to replace the item, but the source code indicates the item is assembled at a higher level, order the item from the higher level of maintenance.
XA - XB -	Do not requisition an "XA"-coded item. Order its next higher assembly. If an "XB" item is not available from salvage, order it using the CAGEC and part number given.
XC -	Installation drawing, diagram, instruction sheet, field service drawing, that is identified by manufacturer's part number.
XD -	Item is not stocked. Order an "XD"-coded item through normal supply channels using the CAGEC and part number given.

NOTE:

Cannibalization or controlled exchange, when authorized, may be used as a source of supply for items with the above source codes, except for those source coded "XA" or those aircraft support items restricted by requirements of AR 700-41.

(2) Maintenance Code. Maintenance codes tell you the level(s) of maintenance authorized to USE and REPAIR support items. The maintenance codes are entered in the third and fourth positions of the SMR code as follows:

(a) The maintenance code entered in the third position tells you the lowest maintenance level authorized to remove, replace, and use an item. The maintenance code entered in the third position will indicate authorization to one of the following levels of maintenance.

Code	Application/Explanation
O -	Unit level/Aviation unit (AVUM) level can remove, replace, and use the item.
F -	Direct Support/Aviation intermediate (AVIM) level can remove, replace, and use the item.
L -	Specialized repair activity can remove, replace, and use the item.
D -	Depot level can remove, replace, and use the item.

(b) The maintenance code entered in the fourth position tells you whether or not the item is to be repaired and identifies the lowest maintenance level with the capability to do complete repair (i.e., perform all authorized repair functions). This position will contain one of the following maintenance codes.

NOTE:

Some limited repair may be done on the item at a lower level of maintenance, if authorized by the Maintenance Allocation Chart (MAC) and SMR codes.

Code	Application/Explanation
O -	Unit/AVUM is the lowest level that can do complete repair of the item.
F -	Direct Support/AVIM is the lowest level that can do complete repair of the item.
L -	Specialized repair activity is the lowest level that can do complete repair of the item.
D -	Depot is the lowest level that can do complete repair of the item.
Z -	Nonreparable. No repair is authorized.
B -	No repair is authorized. However, the item may be reconditioned by adjusting, lubricating, etc., at the user level. No parts or special tools are authorized for the maintenance of a "B" coded item.

(3) Recoverability Code. Recoverability codes are assigned to items to indicate the disposition action on unserviceable items. The recoverability code is entered in the fifth position of the SMR Code as follows:

Code	Application/Explanation
Z -	Nonreparable item. When unserviceable, condemn and dispose of the item at the level of maintenance shown in 3rd position of SMR code.
O -	Reparable item. When uneconomically repairable, condemn and dispose of the item at aviation unit level (AVUM).
F -	Reparable item. When uneconomically repairable, condemn and dispose of the item at aviation intermediate level (AVIM).
D -	Reparable item. When beyond lower level repair capability, return to depot. Condemnation and disposal of item not authorized below depot level.
L -	Reparable item. Condemnation and disposal not authorized below specialized repair activity.
A -	Item requires special handling or condemnation procedures because of specific reasons (i.e., precious metal content, high dollar value, critical material, or hazardous material). Refer to appropriate manuals/directives for specific instructions.

c. NSN (Column (3)). The National Stock Number for the item is listed in this column.

d. FSCM (Column (4)). The Commercial and Government Entity Code (CAGEC) is a 5-digit numeric code which is used to identify the manufacturer, distributor, or Government agency, etc., that supplies the item.

e. PART NUMBER (Column (5)). Indicates the primary number used by the manufacturer (individual, company, firm, corporation, or Government activity), which controls the design and characteristics of the item by means of its engineering drawings, specifications, standards, and inspection requirements to identify an item or range of items.

NOTE:

When you use an NSN to requisition an item, the item you receive may have a different part number from the part ordered.

f. DESCRIPTION AND USABLE ON CODE (UOC) (Column (6)). This column includes the following information:

(1) The Federal item name and, when required, a minimum description to identify the item.

(2) Repair parts that make up an assembled item are listed immediately following the assembled item line entry.

(3) When the item is not used with all serial numbers of the same model, the effective serial numbers are shown on the last line(s) of the description (before UOC).

(4) The usable on code, when applicable.

(5) In the Special Tools List section, the basis of issue (BOI) appears as the last line(s) in the entry for each special tool, special TMDE, and other special support equipment. When density of equipment supported exceeds density spread indicated in the basis of issue, the total authorization is increased proportionately.

(6) Part numbers for bulk materials are referenced in this column in the line item entry for the item to be manufactured/fabricated.

(7) The statement "END OF FIGURE" appears just below the last item description in Column 6 for a given figure in both Section II and Section III.

(8) Items that are included in kits and sets are listed below the name of the kit or set.

g. QTY (Column 7). The QTY (quantity per figure) column indicates the quantity of the item used in the breakout shown on the illustration/figure, which is prepared for a functional group, subfunctional group, or an assembly. A "V" appearing in this column in lieu of a quantity indicates that the quantity is variable and the quantity may vary from application to application.

4. Explanation of Index Format and Columns (Section IV).

a. NATIONAL STOCK NUMBER (NSN) INDEX.

(1) STOCK NUMBER column. This column lists the NSN by National item identification number (NIIN) sequence. The NIIN consists of the last nine digits of the NSN (i.e., $\frac{\text{NSN}}{5305-01-674-1467}$). When using this column to
NIIN

locate an item, ignore the first 4 digits of the NSN. However, the complete NSN should be used when ordering items by stock number.

(2) FIG. column. This column lists the number of the figure where the item is identified/located. The figures are in numerical order in Section II and Section III.

(3) ITEM column. The item number identifies the item associated with the figure listed in the adjacent FIG. column. This item is also identified by the NSN listed on the same line.

b. PART NUMBER INDEX. Part numbers in this index are listed by part number in ascending alphanumeric sequence (i.e., vertical arrangement of letter and number combination which places the first letter or digit of each group in order A through Z, followed by the numbers 0 through 9 and each following letter or digit in like order).

(1) PART NUMBER column. Indicates the primary number used by the manufacturer (individual, firm, corporation, or Government activity), which controls the design and characteristics of the item by means of its engineering drawings, specifications standards, and inspection requirements to identify an item or range of items.

(2) FIG. Column. This column lists the number of the figure where the item is identified/located in Section II and III.

(3) ITEM column. The item number is that number assigned to the item as it appears in the figure referenced in the adjacent figure number column.

5. Reference Designator Index. (Not Applicable).

6. Special Information.

a. USABLE ON CODE. (Not Applicable).

b. FABRICATION INSTRUCTIONS. (Not Applicable).

c. ASSEMBLY INSTRUCTION. Detailed assembly instructions for items source coded to be assembled from component spare/repair parts are found in the appropriate maintenance manual. Items that make up the assembly are listed immediately following the assembly item entry or reference is made to an applicable figure.

d. KITS. Line item entries for repair parts kits appear at the end of the applicable figure.

e. ASSOCIATED PUBLICATIONS. The publications listed below pertain to the engine model T700-GE-701, and its components:

<u>Publication No.</u>	<u>Short Title</u>
TM 1-1520-237-23	Aviation Unit and Intermediate Maintenance Manual, UH-60L Utility Helicopter
TM 1-1520-238-23	Aviation Unit and Intermediate Instructions, AH-64A Helicopter
TM 1-2840-248-23	Aviation Unit and Intermediate Maintenance Instructions, Engine Assembly
DMWR 1-2915-358	Depot Maintenance Work Requirement, Hydromechanical Control Unit
DMWR 1-2995-240	Depot Maintenance Work Requirement, Engine History Counter
DMWR 1-2995-241	Depot Maintenance Work Requirement, Anti-Icing Bleed and Start Valve
DMWR 1-2995-250	Depot Maintenance Work Requirement, Digital Electrical Control
DMWR 1-2840-248	Depot Maintenance Work Requirement, Engine Assembly
DMWR 55-2840-252	Depot Maintenance Work Requirement, Lube and Scavenge Pump
DMWR 55-2915-340	Depot Maintenance Work Requirement, Hydromechanical Control Unit
DMWR 55-2915-341	Depot Maintenance Work Requirement, Fuel Boost Pump
DMWR 55-2995-234	Depot Maintenance Work Requirement, Particle Separator Blower
DMWR 55-2995-237	Depot Maintenance Work Requirement, Overspeed and Drain Valve

f. This manual does not list spare and repair parts required for maintaining shipping and storage containers for T700-GE-701C engines and modules. Refer to TB 55-8100-200-24, Maintenance of Specialized Reusable Containers for Aircraft Equipment, for requisitioning spare and repair parts.

g. WARNINGS AND CAUTIONS FOR HAZARDOUS MATERIALS.

(1) Warnings and cautions for hazardous materials listed in this manual are designed to apprise personnel of hazards associated with such items when they come in contact with them by actual use. Consult your local safety and health staff concerning specific personnel protective requirements and appropriate handling and emergency procedures.

(2) Warnings for hazardous substances have been developed from dated manufacturer's Material Safety Data Sheets (MSDS), when available. Each Warning is valid as of its specific preparation date. To ensure compliance with current precautionary information:

- Read and follow specific instructions in MSDS for types of personal protective equipment (safety glasses, gloves, apron, etc.), for use of ventilators or respirators, for types of fire extinguishers, and for treating medical emergencies.
- Read and follow the hazardous materials label posted on the container for the specific substance and the MSDS supplied by the manufacturer.
- Follow established shop practices and procedures when using, handling, and storing hazardous materials.
- Dispose of hazardous materials by complying with existing federal, state, or local regulations.

WARNING

Asbestos

This engine may contain small amounts of asbestos. When working with this engine, the following precautions must be rigidly adhered to:

- **Before any maintenance activities are undertaken, review table 1-1 to determine if the hardware to be worked on or used contains asbestos.**
- **Whenever mechanical removal of material, such as machining, grinding, buffing, drilling, sanding or any type of material build-up on parts that contain asbestos is necessary, appropriate personal protective equipment must be worn, and national environmental controls required for the handling of asbestos-containing material must be complied with.**
- **Before handling, replacing, or disposing of asbestos-containing hardware, appropriate personal protective equipment and national environmental controls must be strictly adhered to for handling asbestos-containing hardware.**

Table 1-1. Parts Containing Asbestos

Parts Containing Asbestos	Replacement Parts Containing Nonasbestos	Nomenclature	Functional Group
R355P13B	J1220G13	Clamp, Loop	0407
299C486P4	J1220G05	Clamp, Loop	0406/0408
299C486P5	J1220G06	Clamp, Loop	0408
299C486P9	J1220G10	Clamp, Loop	0406
299C486P11	5053T97P12	Clamp, Loop	0408
299C486P15	J1220G16	Clamp, Loop	0410
3032T42P01	3032T42P02	Gasket	0410
4042T56P01	4042T56P03	Clamp, Oil Tube	0408
4042T56P02	4042T56P03	Clamp, Oil tube	0408

7. How to Locate Repair Parts.

a. When National Stock Number or Part Number is Not Known:

(1) *First.* Using the table of contents, determine the functional group to which the item belongs. This is necessary since figures are prepared for functional groups, and listings are divided into the same groups.

(2) *Second.* Find the figure covering the functional group to which the item belongs.

(3) *Third.* Identify the item on the illustration and note the item number.

(4) *Fourth.* Look in the repair parts list for the figure and item numbers. The NSNs and part numbers are on the same line as the associated item numbers.

b. When National Stock Number or Part Number is Known:

(1) *First.* If you have the national stock number, look in the STOCK NUMBER column of the National Stock Number Index. The NSN is arranged in national item identification number (NIIN) sequence (see paragraph 4a). Note the figure and item number next to the NSN.

(2) *Second.* Turn to the figure and locate the item number. Verify that the item is the one you are looking for.

NOTE

If you have the part number, look in the PART NUMBER column of the part number index. Identify the figure and item number, look up the item on the figure in Section II.

8. Abbreviations and Acronyms.

<u>Abbreviations and Acronyms</u>	<u>Explanation</u>
AMDF	Army Master Data File
AN	Air Force - Navy
AR	As Required
ASSY	Assembly
AVIM.....	Aviation Intermediate Maintenance
AVUM	Aviation Unit Maintenance
BOI	Basis of Issue
CAGEC.....	Commercial and Government Entity Code
EA.....	Each
FSCM	Federal Supply Code for Manufacturer
FT	Foot
GGT.....	Gas Generator Turbine
IN.....	Inch
MAC.....	Maintenance Allocation Chart
NHA.....	Next Higher Assembly

<u>Abbreviations and Acronyms</u>	<u>Explanation</u>
NIIN	National Item Identification Number
NSN.....	National Stock Number
ODV.....	Overspeed and Drain Valve
REF	A term used in the QTY INC IN UNIT column when the quantity for that item is given in another figure.
RPSTL.....	Repair Parts and Special Tools List
SMR.....	Source, Maintenance, and Recoverability
THK	Thick
TMDE	Test, Measurement, and Diagnostic Equipment
U/I.....	Unit of Issue
U/M.....	Unit of Measure
U/O	Usable on
UOC.....	Usable on Code
V	Quantity is Variable

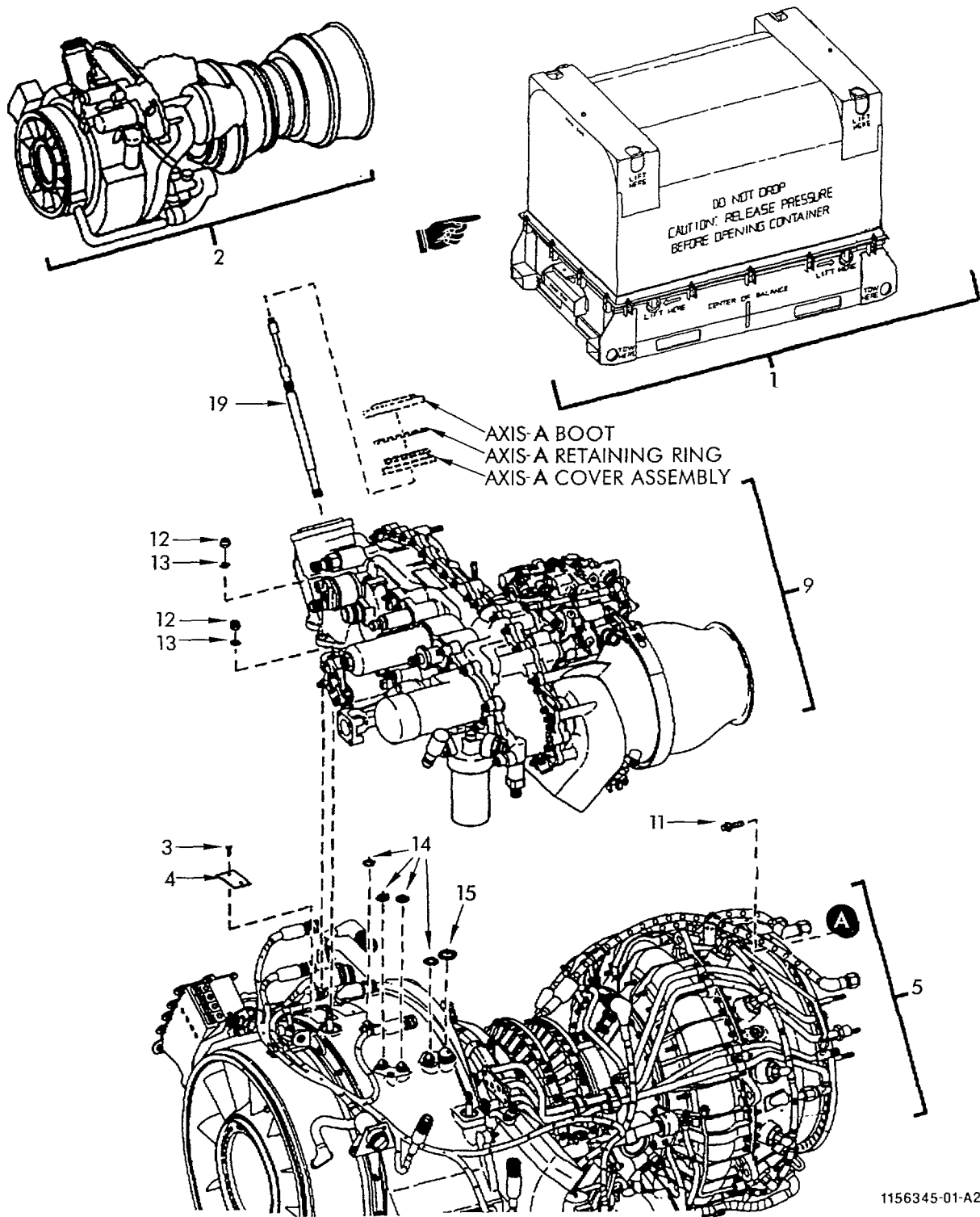

1156345-01-A2A

FIGURE 1. TURBOSHAFT ENGINE, T700-GE-701C (SHEET 1 OF 2)

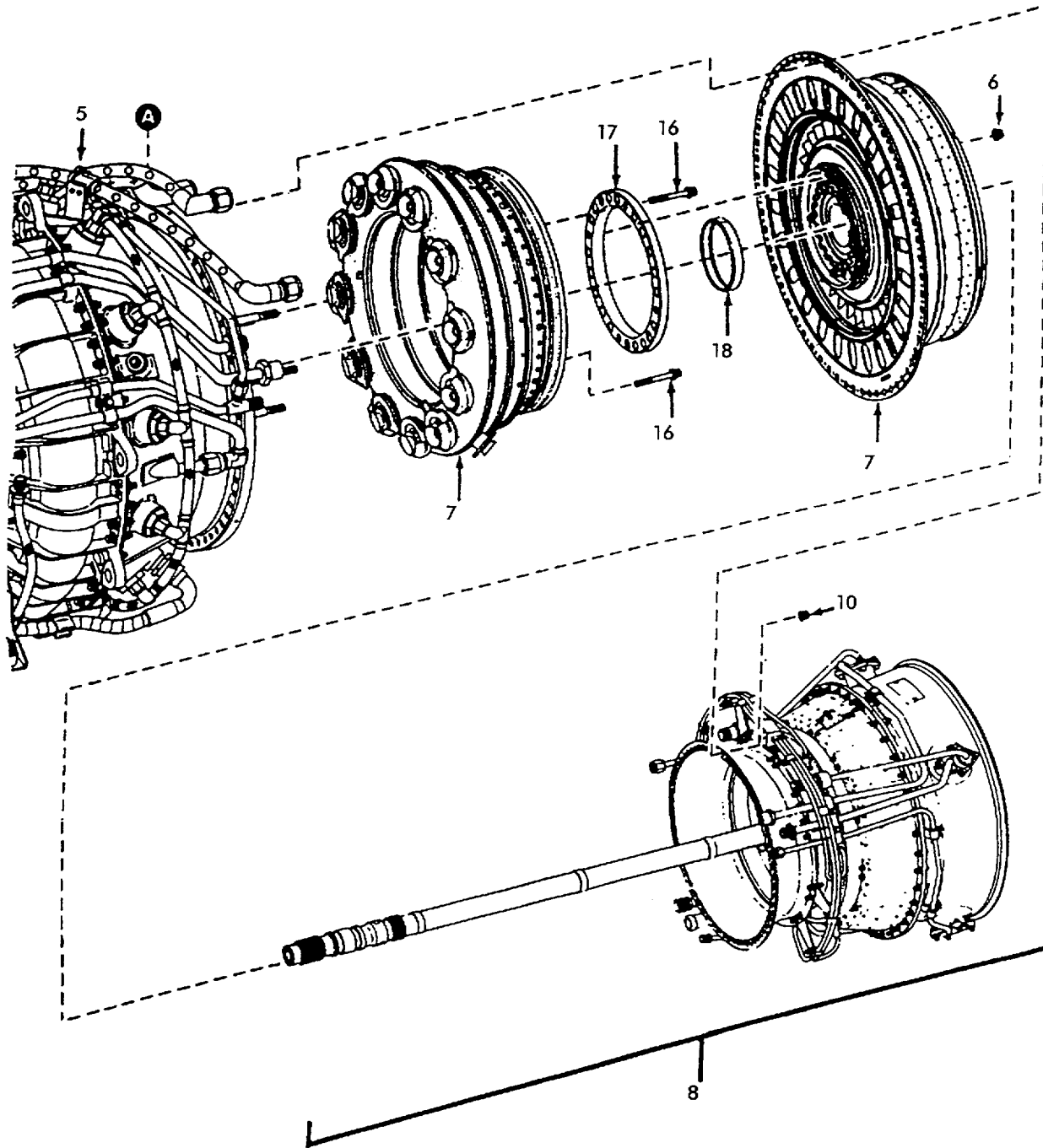

1156346-00-A2A

FIGURE 1. TURBOSHAFT ENGINE, T700-GE-701C (SHEET 2 OF 2)

SECTION II

TM 1-2840-258-23P

C04

T.O. 2J-T700-24

(1) ITEM NO	(2) SMR CODE	(3) NSN	(4) CAGEC	(5) PART NUMBER	(6) DESCRIPTION AND USABLE ON CODES (UOC)	(7) QTY
GROUP 0401 - ENGINE SYSTEM						
FIG. 1 TURBOSHAFT ENGINE, T700-GE-701C						
1	PEODD	8145-01-302-1026	05259	421E001	CONTAINER, SHIPPING	1
2	PAODD	2840-01-284-4011	99207	6071T24G01	ENGINE, AIRCRAFT, TUR	1
					.FUEL SYSTEM SEE FIGURE 23 FOR	
					BREAKDOWN	
					.ELECTRICAL SYSTEM SEE FIGURE 24 FOR.	
					BREAKDOWN	
					.OIL SYSTEM SEE FIGURE 25 FOR	
					BREAKDOWN	
					.AIR SYSTEM SEE FIGURE 26 FOR	
					BREAKDOWN	
3	PADZZ		88044	AS3568-20	.SCREW, DRIVE	2
4	PADZZ	9905-01-089-0489	99207	1022T72P01	.PLATE, IDENTIFICATIO	1
5	PAFDD	2840-01-284-4013	99207	6071T25G01	.COLD SECTION MODULE SEE FIGURE 2	1
					FOR BREAKDOWN	
6	PAFZZ	5310-01-137-5736	99207	4076T14P01	..NUT, SELF-LOCKING, EX SEE FIGURE 10	REF
7	AFFDD	2840-01-284-2661	99207	5066T45G01	.HOT SECTION MODULE SEE FIGURE 13	1
					FOR BREAKDOWN	
8	PAFDD	2840-01-286-1909	99207	6071T26G01	.TURBINE MODULE, POWER SEE FIGURE 18	1
					FOR BREAKDOWN	
9	PAFDD	2840-01-284-2662	99207	6071T27G01	.ACCESSORY MODULE SEE FIGURE 20 FOR	1
					BREAKDOWN	
10	PAFZZ	5310-01-091-9156	99207	4046T32P01	.NUT, PLAIN, INTERNAL	60
11	PAFZZ	5306-00-523-2860	07482	J643P10A	.BOLT, MACHINE	60
12	PAFZZ	5310-00-129-6126	99207	R1180P005D	.NUT, SELF-LOCKING, HE	4
13	PAFZZ	5310-00-167-0803	88044	AN960C516	.WASHER, FLAT	4
14	PAFZZ	5331-00-166-0988	81349	M83248/1-013	.PACKING, PREFORMED	4
15	PAFZZ	5331-00-166-0994	81349	M83248/1-018	.PACKING, PREFORMED	1
16	PAFZZ	5306-01-092-2096	07482	J643P20A	.BOLT, MACHINE	12
17	PAFZZ	2840-01-089-4292	99207	5036T25G01	.SHIELD, HEAT, TURBINE	1
18	PAFZZ	2840-01-094-5668	99207	4046T39P01	.SEAL RING, METAL	1
19	PAOZZ	2840-01-087-4073	99207	3033T72G01	.SHAFT ASSEMBLY, RADI	1

END OF FIGURE

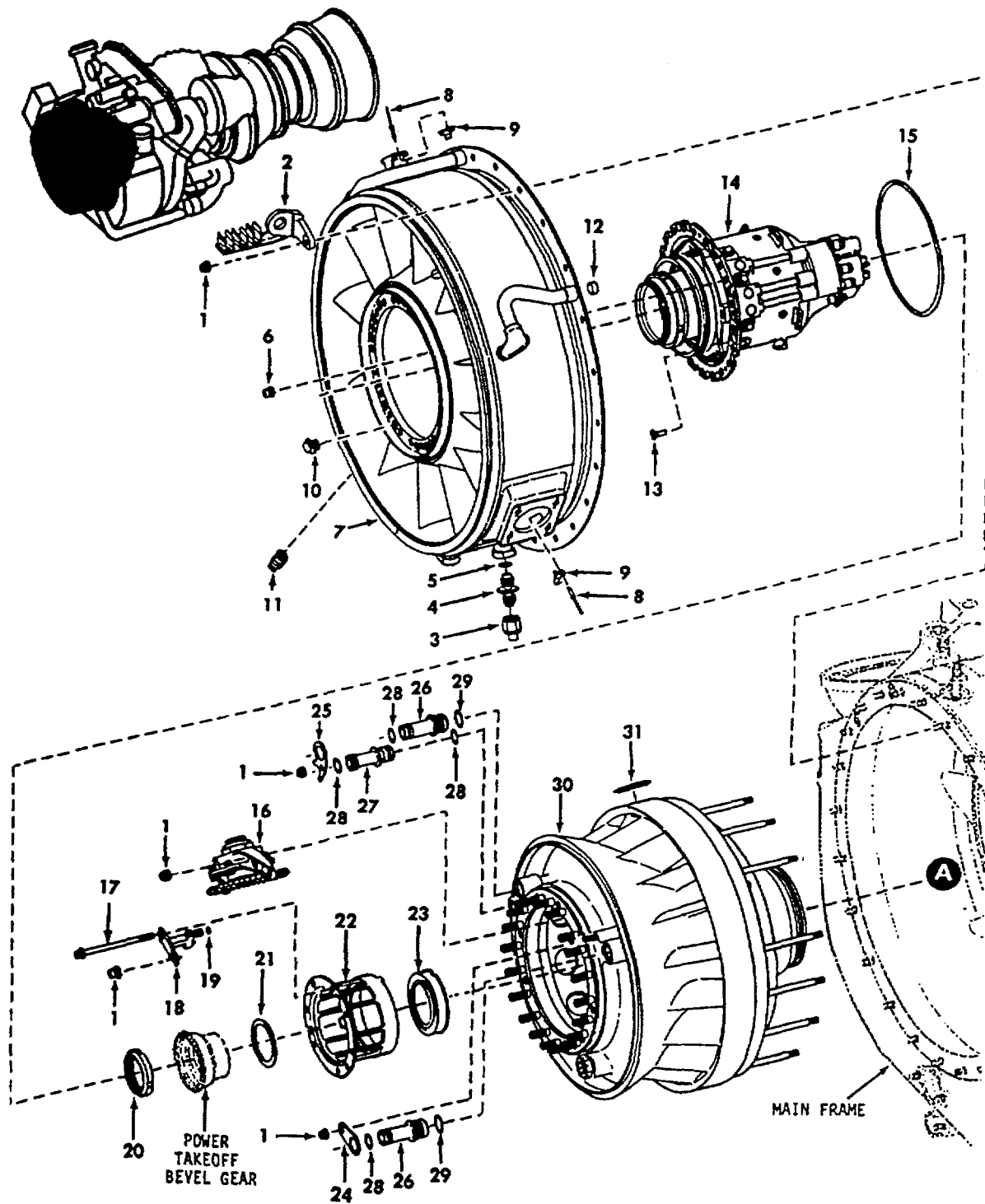

1156347-00-A2A

FIGURE 2. COLD SECTION MODULE (SHEET 1 OF 5)

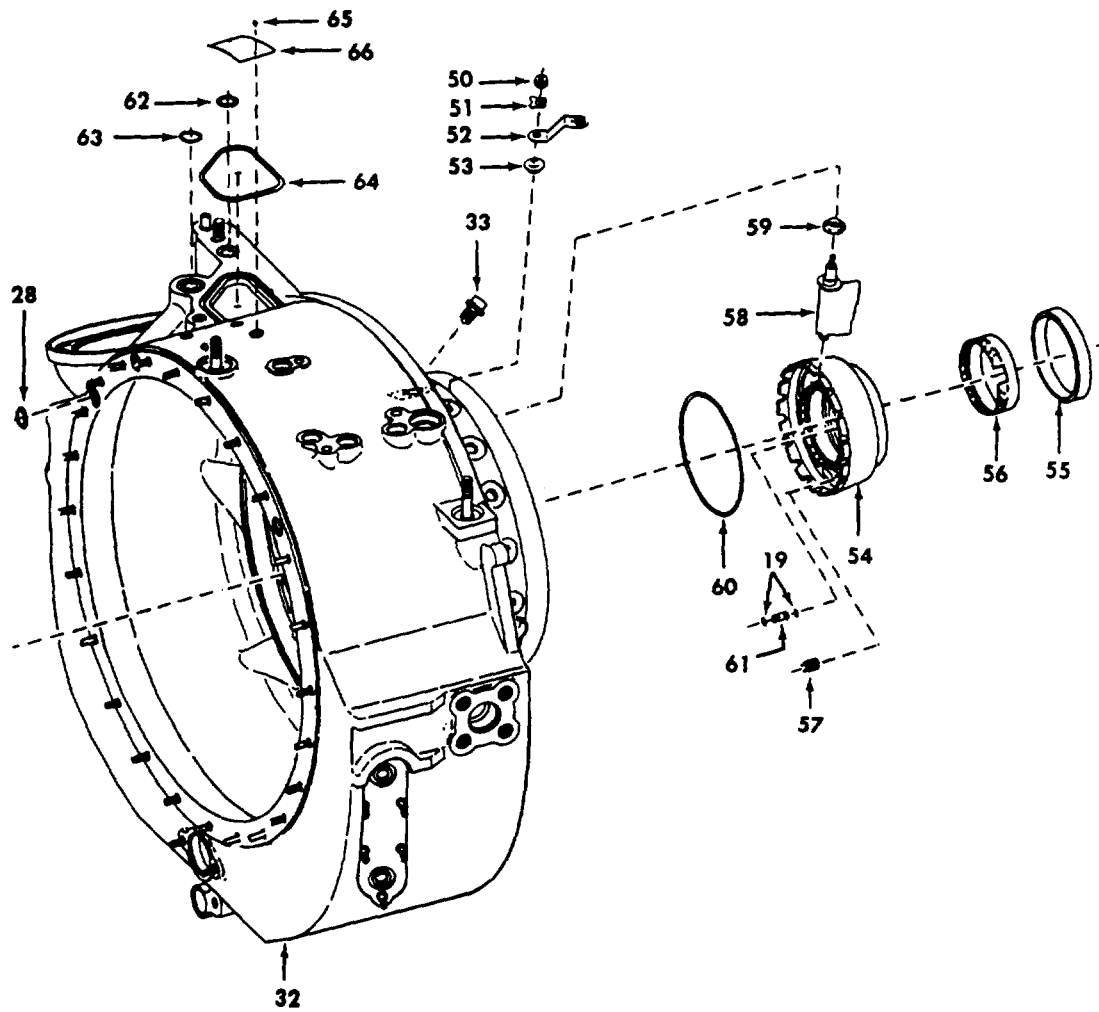
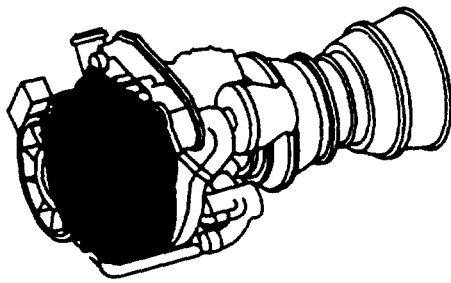

00271-027208

FIGURE 2. COLD SECTION MODULE (SHEET 2 OF 5)

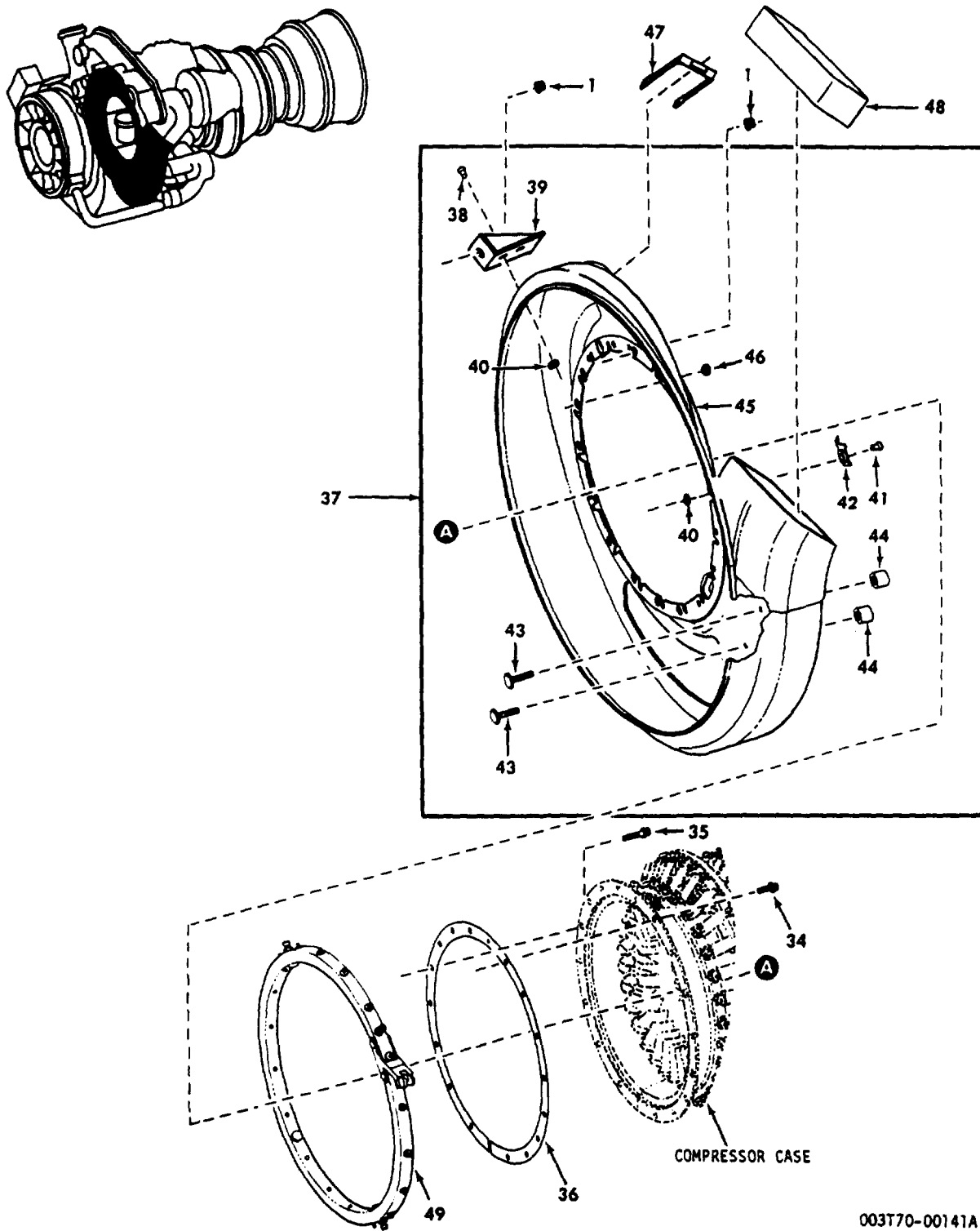

003T70-00141A

FIGURE 2. COLD SECTION MODULE (SHEET 3 OF 5)

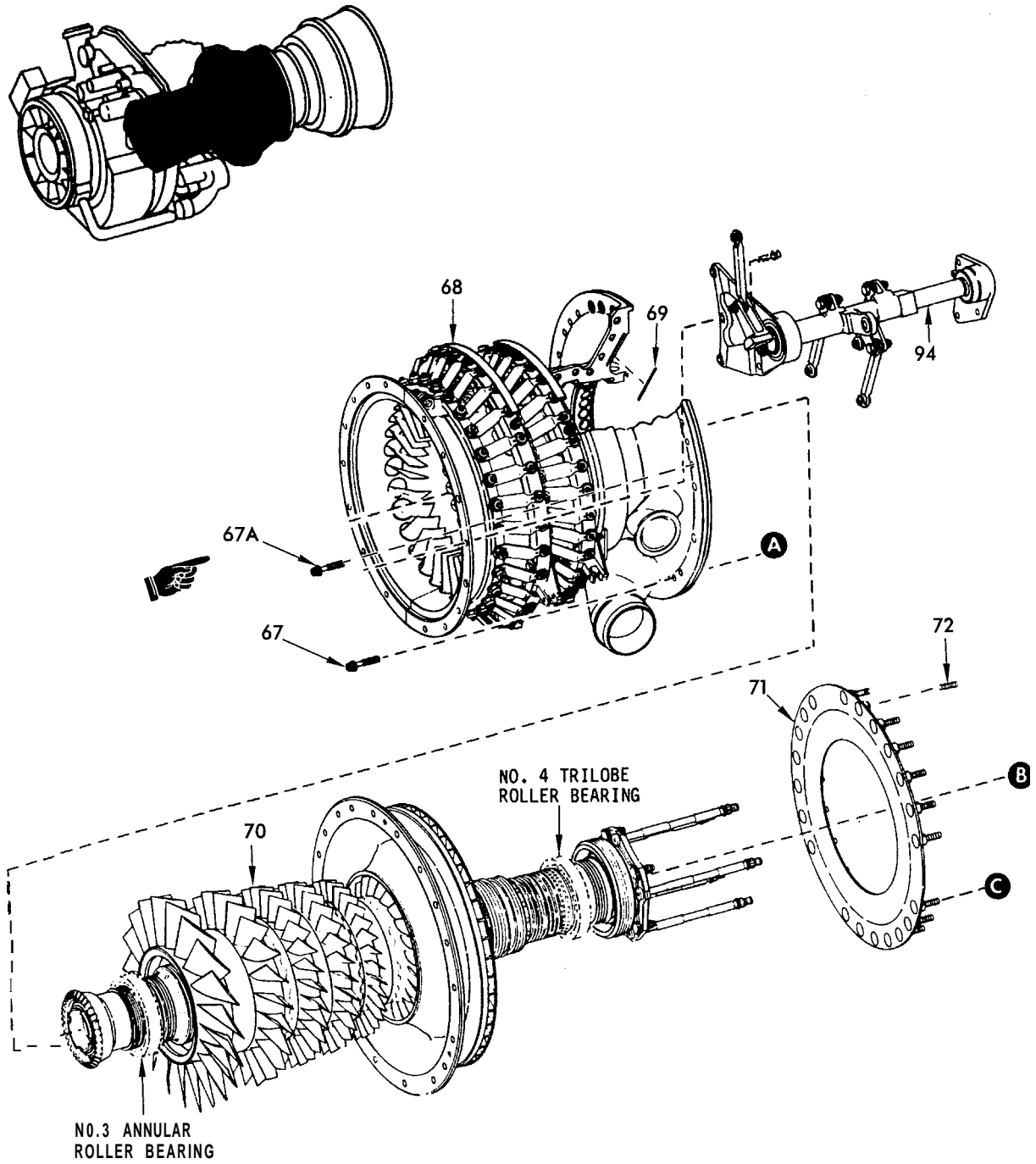

1156350-01-A2A

FIGURE 2. COLD SECTION MODULE (SHEET 4 OF 5)

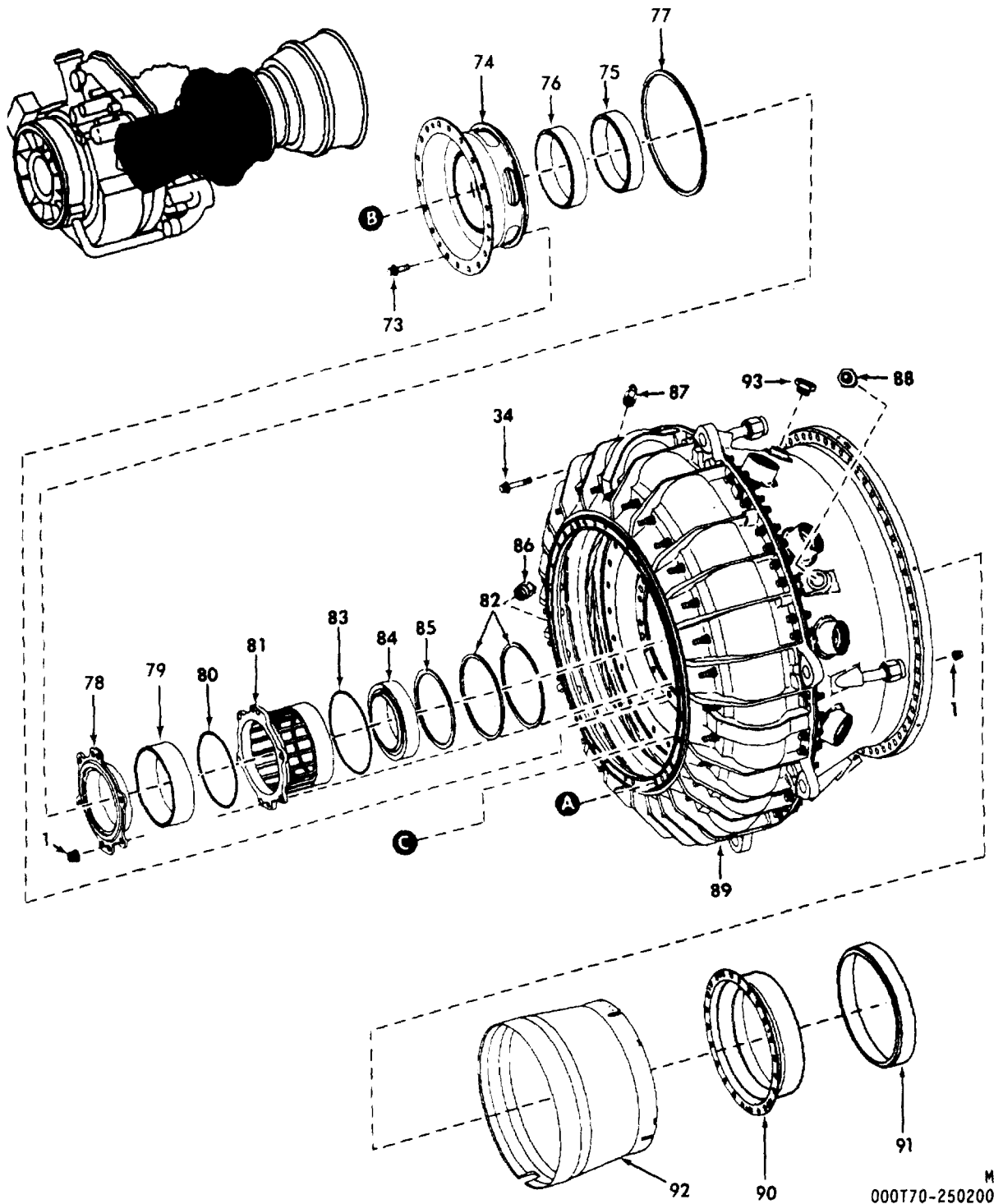

FIGURE 2. COLD SECTION MODULE (SHEET 5 OF 5)

SECTION II

TM 1-2840-258-23P

C04

T.O. 2J-T700-24

(1) ITEM NO	(2) SMR CODE	(3) NSN	(4) CAGEC	(5) PART NUMBER	(6) DESCRIPTION AND USABLE ON CODES (UOC)	(7) QTY
GROUP 0402 - COMPRESSOR SECTION						
FIG. 2 COLD SECTION MODULE						
	PBFDD	2840-01-284-4013	99207	6071T25G01	COLD SECTION MODULE SEE FIGURE 1 FOR..... NHA .FUEL SYSTEM SEE FIGURE 23 FOR BREAKDOWN .ELECTRICAL SYSTEM SEE FIGURE 24 FOR BREAKDOWN .OIL SYSTEM SEE FIGURE 25 FOR BREAKDOWN .AIR SYSTEM SEE FIGURE 26 FOR BREAKDOWN	REF
1	PAOZZ	5310-01-091-9156	99207	4046T32P01	.NUT, PLAIN, INTERNAL	78
2	PAOZZ	3940-01-128-1813	99207	5051T11G02	.LUG, SPSN-FRONT	1
3	PAOZZ	4730-01-061-4150	88044	AN929-5	.CAP, TUBE	1
4	PAOZZ	4730-00-684-7555	88044	AN815-5S	.NIPPLE, TUBE	1
5	PAOZZ	5331-00-167-5166	81349	M83248/1-905	.PACKING, PREFORMED	1
6	PAFZZ	5310-01-091-9157	99207	4042T93P01	.NUT, SELF-LOCKING, AS	20
7	PAFDD	2840-01-143-9991	99207	6053T29G01	.FRAME, PARTICLE SEPA	1
8	PADZZ	5320-01-235-7901	99207	4052T00P02	.RIVET, FLAT	14
9	PADZZ	5310-01-099-6535	99207	4051T99P01	.NUT, SELF-LOCKING, GA	7
10	PAFZZ	5310-01-170-4459	99207	3036T89P01	.NUT, SHANK	15
10	PAFZZ	5310-01-170-4459	99207	3036T89P02	.NUT, SHANK ALTERNATE	15
11	PAFZZ	5325-01-063-2869	96906	MS51830CA201L	.INSERT, SCREW THREAD	2
12	PADZZ	5365-01-296-0657	99207	3904T11P01	.SPACER, SLEEVE	3
13	PAFZZ	5305-01-009-1301	99207	R1473P005	.SCREW, MACHINE	2
14	PAFDD		99207	3065T21G01	.SHAFT ASSEMBLY, OUTP SEE FIGURE 3 FOR BREAKDOWN	1
15	PAFZZ	5331-00-165-1935	81349	M83248/1-158	.PACKING, PREFORMED	1
16	PAFDD	3010-01-317-3481	99207	5056T66G02	.DRIVE UNIT, ANGLE SEE FIGURE 4 FOR BREAKDOWN	1
17	PADZZ	5306-01-092-9895	07482	J643P35A	.BOLT, MACHINE	4
18	PADZZ	2840-01-089-4121	99207	5043T91G02	.NOZZLE, OIL, BEARING	1
19	PADZZ	5331-00-166-0966	81349	M83248/1-007	.PACKING, PREFORMED	3
20	PADZZ	5310-01-089-4326	99207	4040T69P01	.NUT, SELF-LOCKING, RO	1
21	PADZZ	5365-01-089-1103	99207	4052T69P01	.RING, RETAINING 0.080-0.085 IN. THK	V
21	PADZZ	5365-01-128-6530	99207	4052T69P02	.RING, RETAINING 0.0638-0.0642 IN. THK.....	V
21	PADZZ	5365-01-128-6531	99207	4052T69P03	.RING, RETAINING 0.0628-0.0632 IN. THK.....	V
21	PADZZ	5365-01-128-6532	99207	4052T69P04	.RING, RETAINING 0.0618-0.0622 IN. THK.....	V
21	PADZZ	5365-01-128-6533	99207	4052T69P05	.RING, RETAINING 0.0608-0.0612 IN. THK.....	V
21	PADZZ	5365-01-128-6534	99207	4052T69P06	.RING, RETAINING 0.0598-0.0602 IN. THK.....	V
21	PADZZ	5365-01-128-6535	99207	4052T69P07	.RING, RETAINING 0.0588-0.0592 IN. THK.....	V
21	PADZZ	5365-01-128-6536	99207	4052T69P08	.RING, RETAINING 0.0578-0.0582 IN. THK.....	V
22	PADZZ	2840-01-089-4111	99207	6038T56P01	.SUPPORT, BEARING	1
23	PADZZ	3110-01-197-1760	99207	6038T48P02	.BEARING, BALL #3 ANNULA	1
23	PADZZ	3110-01-197-1760	99207	6064T35P01	.BEARING, BALL #3 ALTERNATE	1
24	PAFZZ	2840-01-090-5903	99207	3036T30P01	.RETAINER, SCAVENGE F	1
25	PAFZZ	2840-01-086-1487	99207	3036T31P01	.RETAINER, OIL INLET	1
26	PAFZZ	4730-01-087-4112	99207	4052T96P01	.STRAINER, ELEMENT, SE	2
27	PAFZZ	4730-01-087-4111	99207	4052T95P01	.STRAINER, ELEMENT, SE	1

**TM 1-2840-258-23P C06
T.O. 2J-T700-24**

SECTION II

(1) ITEM NO.	(2) SMR CODE	(3) NSN	(4) CAGEC	(5) PART NUMBER	(6) DESCRIPTION AND USABLE ON CODE (UOC)	(7) QTY	
28	PAFZZ	5331-00-166-0988	81349	M83248 / 1-013	.PACKING, PREFORMED	7	
29	PAFZZ	5331-00-166-1060	81349	M83248 / 1-112	.PACKING, PREFORMED	2	
30	PADDD	2840-01-143-9995	99207	6039T65G03	.FRAME, FRONT, PARTICL SEE FIGURE 5 FOR BREAKDOWN	1	
31	PADZZ	5330-01-093-5164	99207	4041T59P04	.GASKET	1	
*	32	PADDD	2840-01-491-0208	99207	6039T00G05 .FRAME, PARTICLE, SEPE SEE FIGURE 6 FOR BREAKDOWN	1	
33	PAOZZ	5365-01-091-4688	99207	3032T12P02	.PLUG, MACHINE THREAD	1	
34	PAOZZ	5306-00-523-2860	07482	J643P10A	.BOLT, MACHINE	14	
35	PAOZZ	5306-00-515-0549	07482	J643P12A	.BOLT, MACHINE	3	
36	PADZZ	5365-01-084-0406	99207	3031T84P04	.SHIM 0.002 IN. THK	V	
36	PADZZ	5365-01-084-0405	99207	3031T84P05	.SHIM 0.005 IN. THK	V	
36	PADZZ	5365-01-084-0407	99207	3031T84P06	.SHIM 0.010 IN. THK	V	
37	PADDD	2840-01-087-1686	99207	6039T02G01	.SCROLL CASE, PARTICL	1	
38	PADZZ	5320-00-117-6951	96906	MS20426AD4-6	.RIVET, SOLID	4	
39	PADZZ	5342-01-105-5670	99207	6039T02P09	.BRACKET, SCROLL CASE	2	
40	PADZZ	5310-01-101-9859	99207	6039T02P14	.WASHER, FLAT	6	
41	PADZZ	5320-00-057-7208	80205	NAS1398D4-4	.RIVET, BLIND	2	
42	PADZZ	5342-01-116-7099	99207	6039T02P10	.BRACKET, SCROLL CASE	1	
43	PADZZ	5307-01-101-9869	99207	6039T02P12	.STUD, SELF-LOCKING	2	
44	PADZZ	2840-01-102-6017	99207	6039T02P11	.BOSS, SCROLL CASE	2	
45	XADZZ		99207	6039T02P02	.CASE, SCROLL	1	
46	PADZZ	3120-01-134-2637	99207	2901T73P01	.BUSHING, SLEEVE	15	
47	PADZZ	2840-01-087-4106	99207	4052T90P01	.HANDLE, SENSOR LATCH	1	
48	PAOZZ	5340-01-190-5530	99207	4078T06P01	.BOOT, DUST AND MOIST	1	
49	PADDD	4820-01-087-4084	99207	6039T22G01	.RING, ACTUATING, VANE MATCHED PARTS SEE FIGURE 7 FOR BREAKDOWN	1	
50	PADZZ	5310-01-102-8856	99207	3031T29P01	.NUT, SELF-LOCKING, HE	18	
51	PADZZ	5310-01-097-9933	99207	3031T28P01	.WASHER, KEY	18	
52	PADZZ	2840-01-087-4109	99207	5043T26G01	.LEVER, VANE ACTUATOR	18	
53	PADZZ	3120-01-087-4320	99207	3031T67P01	.BUSHING, SLEEVE	18	
54	PADDD	2840-01-121-0750	99207	6043T59G02	.SUPPORT, GUIDE VANE	1	
55	PADZZ	5330-01-142-0986	99207	4902T34P01	.SEAL, SUMP	1	
56	PADZZ	2840-01-142-0985	99207	6900T58P01	.SEAL, SUMP	1	
57	PADZZ	5330-01-347-7055	99207	5078T02P02	.INSERT, SCREW THREAD	4	
58	PADZZ	2840-01-121-0800	99207	6043T87G01	.VANE, COMPRESSOR STA	18	
59	PADZZ	3120-01-087-4321	99207	3033T25P01	.BUSHING, SLEEVE	18	
60	PADZZ	5331-00-166-8399	81349	M83248 / 1-154	.PACKING, PREFORMED	1	
61	PADZZ	4710-01-089-4109	99207	4041T52P01	.TUBE, OIL, SUMP	1	
62	PAFZZ	5331-00-166-0991	81349	M83248 / 1-015	.PACKING, PREFORMED	1	
63	PAFZZ	5331-00-166-1063	81349	M83248 / 1-114	.PACKING, PREFORMED	1	
64	PAFZZ	5331-00-167-5126	81349	M83248 / 1-144	.PACKING, PREFORMED	1	
•	65	PADZZ	5305-01-495-2661	88044	AS3568-20	.SCREW, DRIVE	2
•	66	PADZZ	9905-01-091-4037	99207	1022T10P01	.PLATE, IDENTIFICATIO	1
•	67	PAOZZ	5306-01-092-2094	07482	J643P14A	.BOLT, MACHINE	5
*	67A	PAOZZ	5306-05-150-0549	07482	J643P12A	.BOLT, MACHINE	23
	68	ADDDD		99207	6039T60G22 .STATOR, COMPRESSOR SEE FIGURE 8 FOR BREAKDOWN	1	
	69	PAFZZ	5330-01-099-2554	99207	3036T04P01	.SEAL, PLAIN SEE FIGURE 8	2

SECTION II

TM 1-2840-258-23P C06
T.O. 2J-T700-24

(1) ITEM NO.	(2) SMR CODE	(3) NSN	(4) CAGEC	(5) PART NUMBER	(6) DESCRIPTION AND USABLE ON CODE (UOC)	(7) QTY
70	ADDDD		99207	6064T05G03	.ROTOR.COMPRESSOR SEE FIGURE 10 FOR... BREAKDOWN	1
71	PADDD	2840-01-325-5066	99207	6053T43G04	.SUPPORT.TURBINE ASS.....	1
72	PADZZ	5307-01-235-7902	99207	4076T45P02	..STUD.SWIRL PLATE.....	21
73	PADZZ	5306-01-005-6711	07482	J643P06A	.BOLT,MACHINE.....	18
74	PADDD	5330-01-312-4806	99207	6071T19G02	.SEAL,PLAIN.....	1
75	PADZZ	2840-01-130-1466	99207	4902T31P01	..SEAL,AIR COMPRESSOR FOR AFT END OF... SEAL 6071T19G02	1
76	PADZZ	2840-01-346-9516	99207	5060T50G07	..SEAL,HONEYCOMB FOR FWD END OF SEAL... 6071T19G02	1
77	PADZZ	5330-01-099-2559	99207	3031T78P01	.GASKET.....	1
78	PADDD	2840-01-102-3022	99207	5044T23G01	.SEAL,METAL.....	1
79	PADZZ	2840-01-353-2719	99207	3904T56P01	..SEAL,INSERT.....	1
80	PADZZ	5331-01-251-7579	07482	9169M40P138	.PACKING,PREFORMED.....	1
81	PADZZ	3110-01-170-2911	99207	6035T26P02	.RETAINER,ROLLER,BEA.....	1
82	PADZZ	2805-01-088-1899	99207	3033T61P02	.RING,PISTON.....	2
83	PADZZ	5331-01-253-9835	07482	9169M40P140	.PACKING,PREFORMED.....	1
84	PADZZ	3110-01-325-0617	99207	6064T14P01	.BEARING,ROLLER,CYL.....	1
84	PADZZ	3110-01-325-0617	99207	6064T15P01	.BEARING,BALL #4 ALTERNATE.....	1
84	PADZZ	3110-01-325-0617	99207	6064T15P03	.BEARING,BALL #4 ALTERNATE.....	1
85	PADZZ	5365-01-095-4983	07482	J206P0287	.RING,RETAINING.....	1
86	PADZZ	4730-01-375-8082	99207	3046T73P01	.CAP,TUBE.....	1
87	PADZZ	4730-00-491-6378	96906	MS21914-2J	.CAP,TUBE.....	1
87	PADZZ	4730-01-173-4167	96906	MS21914-2K	.CAP,TUBE ALTERNATE.....	1
87	PADZZ	4730-00-142-7904	96906	MS21914-2S	.CAP,TUBE ALTERNATE.....	1
88	PADZZ	4730-01-087-4152	99207	3036T12P01	.REDUCER,FITTING,MID.....	1
89	ADDDD	2840-01-366-0532	99207	6071T55G05	.CASE ASSEMBLY MATCHED PARTS SEE..... FIGURE 11 FOR BREAKDOWN	1
• 90	PAFZZ	2840-01-316-9157	99207	6071T03G07	.SEAL,METALLIC,SPECI MATCHED PART....	1
91	PADZZ	2840-01-385-1157	99207	5060T51G01	..RING,PISTON SEAL ALTERNATE.....	1
92	PADZZ	2840-01-089-4126	99207	6035T55G01	.SHROUD,COMBUSTOR.....	1
93	PAOZZ	5365-01-106-9667	99207	4052T77P02	.PLUG,MACHINE THREAD.....	1
94	ADDDD		99207	6039T41G01	.LINKAGE ASSY VG SEE FIGURE 12 FOR... BREAKDOWN	1

END OF FIGURE

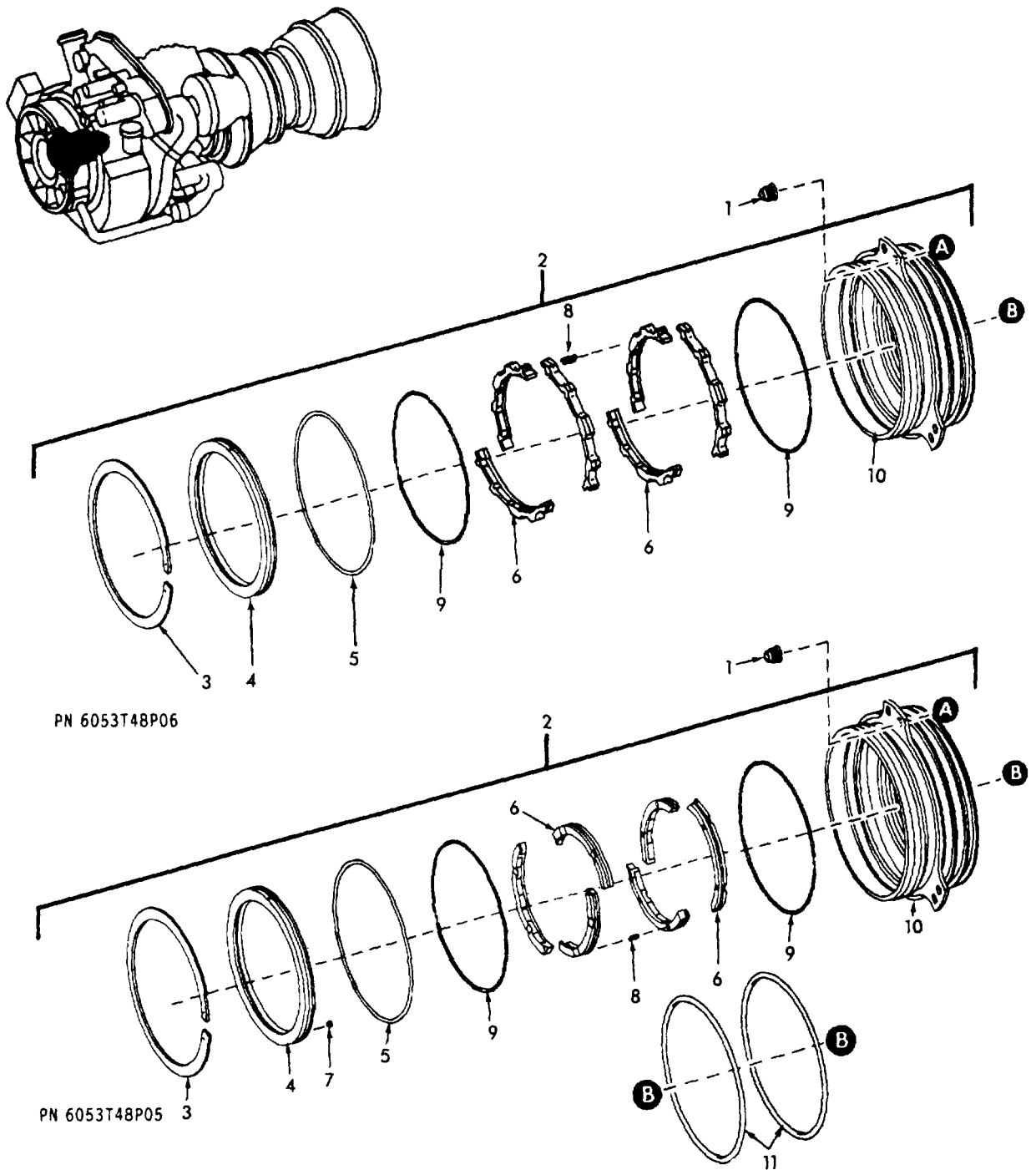

000T40-10881A^M

FIGURE 3. A-SUMP OUTPUT SHAFT ASSEMBLY (SHEET 1 OF 2)

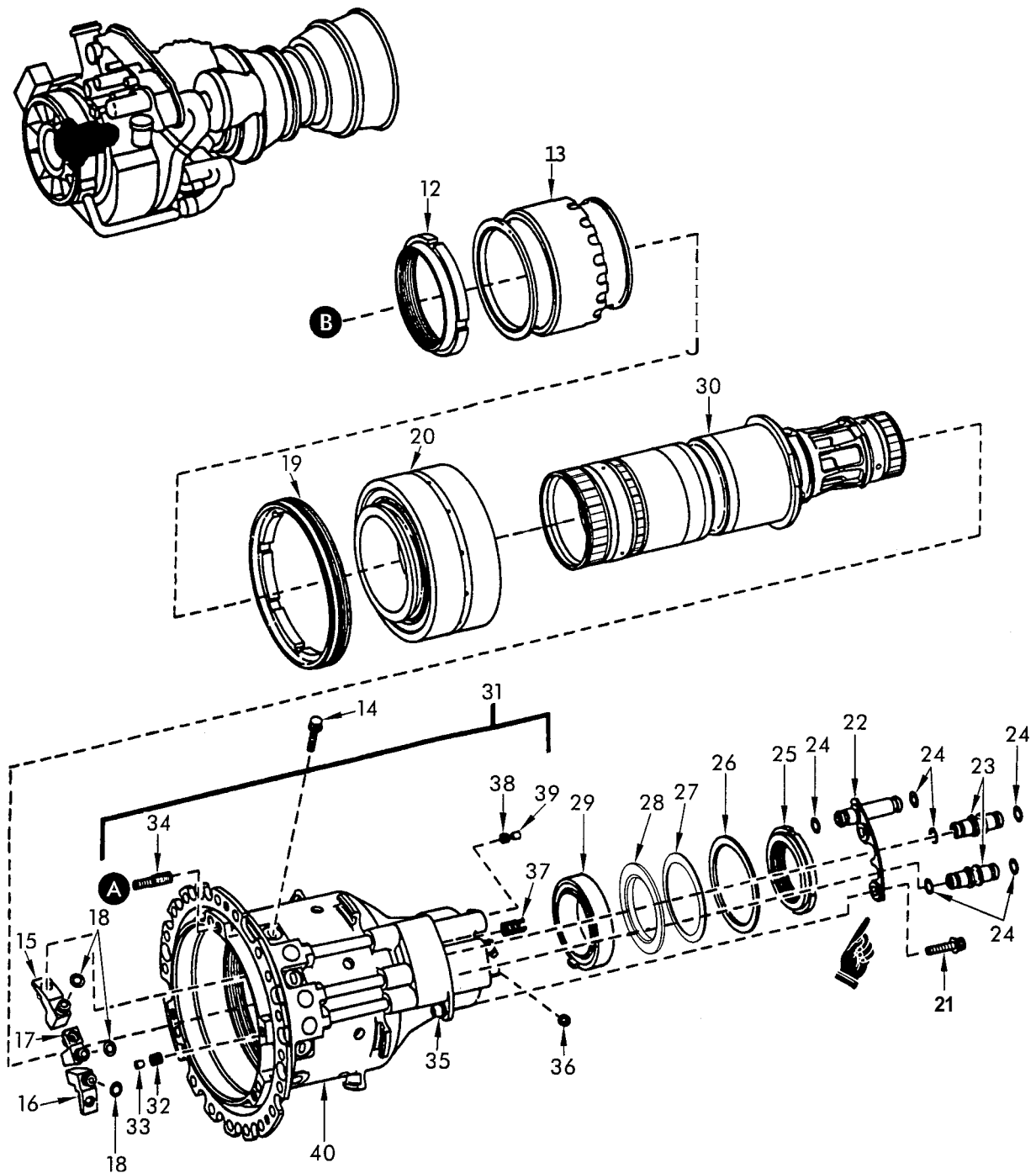

1183308-01-A2A

FIGURE 3. A-SUMP OUTPUT SHAFT ASSEMBLY (SHEET 2 OF 2)

SECTION II

TM 1-2840-258-23P C06
T.O. 2J-T700-24

(1) ITEM NO.	(2) SMR CODE	(3) NSN	(4) CAGEC	(5) PART NUMBER	(6) DESCRIPTION AND USABLE ON CODE (UCC)	(7) QTY
GROUP 0402 - COMPRESSOR SECTION						
FIG. 3 A-SUMP OUTPUT SHAFT ASSEMBLY						
	PAFDD	2840-01-482-1870	99207	3065T21G01	SHAFT ASSEMBLY,OUTP SEE FIGURE 2 FOR. REF NHA	
1	PAFZZ	5310-01-091-9156	99207	4046T32P01	.NUT,PLAIN,INTERNAL.....	3
2	PAFZZ	5330-01-430-8720	99207	6053T48P05	.SEAL,NONMETALLIC RO ALTERNATE.....	1
2	PAFZZ	5330-01-462-2350	99207	6053T48P06	.SEAL,NONMETALLIC RO.....	1
3	PADZZ	5325-01-255-1636	75370	201113-05	.RING,RETAINING.....	1
					U/O:6053T48P05 SEAL,NO.1	
3	PADZZ	5325-01-366-3320	03673	SSCY7958-3	.RING,RETAINING.....	1
					U/O:6053T48P06 SEAL,NO.1	
4	PADZZ	5340-01-255-2795	75370	201209-03	.INSERT,CASTING,SEAL.....	1
					U/O:6053T48P05 SEAL,NO.1	
4	PADZZ	5340-01-366-7594	03673	SSCY7958-2	.INSERT,CASTING,SEAL.....	1
					U/O:6053T48P06 SEAL,NO.1	
5	KDDZZ	5330-01-099-1651	03673	SSCY4614-4	.PACKING,PREFORMED PART OF KIT PN... SSCY12082-KIT	1
					U/O:6053T48P06 SEAL,NO.1	
5	PADZZ	5331-00-166-1046	75370	201113-09	.PACKING,PREFORMED.....	1
					U/O:6053T48P05 SEAL,NO.1	
6	KDDZZ		75370	201647-02	.RING,MATCHED SEAL PART OF KIT PN... 602664	2
					U/O:6053T48P05 SEAL,NO.1	
6	KDDZZ		03673	SSCY12082-2	.RING,MATCHED SEAL PART OF KIT PN... SSCY12082-KIT	1
					U/O:6053T48P06 SEAL,NO.1	
6	KDDZZ		03673	SSCY12082-1	.RING,MATCHED SEAL PART OF KIT PN... SSCY12082-KIT	1
					U/O:6053T48P06 SEAL,NO.1	
7	PADZZ	5315-01-137-4028	75370	200581-7	.PIN,STRAIGHT,HEADED.....	6
					U/O:6053T48P05 SEAL,NO.1	
8	KDDZZ		75370	201016-7	.SPRING HELICAL COMP PART OF KIT PN... 602664	6
					U/O:6053T48P05 SEAL,NO.1	
8	KDDZZ		03673	SSCY5158-2	.SPRING HELICAL COMP PART OF KIT PN... SSCY12082-KIT	9
					U/O:6053T48P06 SEAL,NO.1	
9	KDDZZ		03673	SSCY4615-2	.SPRING GARTER EXT PART OF KIT PN... SSCY12082-KIT	2
					U/O:6053T48P06 SEAL,NO.1	
9	KDDZZ		75370	201113-07	.SPRING GARTER EXT PART OF KIT PN... 602664	1
					U/O:6053T48P05 SEAL,NO.1	
10	XADZZ		03673	SSCY7958-01	.CASING,SEAL.....	1
					U/O:6053T48P06 SEAL,NO.1	
10	XADZZ		75370	201236-01	.CASING,SEAL.....	1
					U/O:6053T48P05 SEAL,NO.1	
11	PAFZZ	5331-00-166-8399	81349	M83248/1-154	.PACKING,PREFORMED.....	2
12	PADZZ	5310-01-089-0651	99207	4040T71P01	.NUT,SELF-LOCKING,RO.....	1
13	PADZZ	5330-01-487-4568	99207	5124T03G01	.SEAL,ROTATING,BEARI.....	1

**TM 1-2840-258-23P C06
T.O. 2J-T700-24**

SECTION II

(1) ITEM NO.	(2) SMR CODE	(3) NSN	(4) CAGEC	(5) PART NUMBER	(6) DESCRIPTION AND USABLE ON CODE (UOC)	(7) QTY	
14	PADZZ	5306-01-101-6031	07482	J812P004A	.BOLT,CLOSE TOLERANC.....	3	
15	PADZZ		99207	5124T04G01	.NOZZLE,OIL,BEARING.....	1	
16	PADZZ	2840-01-087-1697	99207	5035T26G02	.NOZZLE,AIR,BEARING.....	1	
17	PADZZ	2840-01-087-1698	99207	5035T33G01	.NOZZLE,OIL,BEARING.....	1	
18	PADZZ	5331-00-166-0967	81349	M83248/1-008	.PACKING,PREFORMED.....	3	
19	PADZZ	5310-01-089-4327	99207	4040T73P01	.NUT,SELF-LOCKING,RO.....	1	
20	PADZZ	3110-01-084-2530	99207	5043T18P01	.BEARING,BALL,ANNULA ALTERNATE.....	1	
20	PADZZ	3110-01-408-4543	99207	6064T34P01	.BEARING,BALL,ANNULA.....	1	
•	20	PADZZ	3110-01-084-2530	99207	6064T34P02	.BEARING,BALL,ANNULA ALTERNATE.....	1
21	PADZZ	5306-01-005-6711	07482	J643P06A	.BOLT,MACHINE.....	2	
* 22	PADZZ	4710-01-089-4122	99207	4053T44G01	.TUBE ASSY,TRANSFER.....	1	
23	PADZZ	4710-01-089-4125	99207	4041T51P02	.TUBE,TRANSFER,SUMP.....	2	
24	PAFZZ	5331-00-166-0969	81349	M83248/1-010	.PACKING,PREFORMED.....	6	
* 25	PADZZ	5310-01-483-0255	99207	4106T42P02	.NUT,PLAIN,ROUND.....	1	
26	PADZZ	5365-01-089-1081	99207	4041T69P02	.RING,RETAINING.....	1	
* 27	PADZZ	5360-01-493-6801	99207	4106T43P01	.SPRING,BEARING,BELL.....	1	
•	28	PADZZ	5340-01-487-8361	99207	4106T40P06	.SEAL PLATE.....	1
•	29	PADZZ	3110-01-483-1052	99207	5121T46P01	.BEARING,ROLLER,CYLI.....	1
•	29	PADZZ	3110-01-483-1052	99207	5121T46P02	.BEARING,ROLLER,CYLI ALTERNATE.....	1
* 30	PADDD	3040-01-483-0578	99207	5083T56P01	.SHAFT,OUTPUT.....	1	
•	31	PADDD	2840-01-484-6757	99207	5083T03G01	.HOUSING,ANTIFRICTIO.....	1
32	PADZZ	5342-01-120-3952	92555	PLGA2185020	..PLUG.....	1	
33	PADZZ	5315-01-124-5884	92555	PLGA2184020	..PIN,TAPERED,PLAIN.....	1	
34	PADZZ	5307-01-089-0709	99207	4041T43P01	..STUD,LOCKED IN.....	3	
35	PADZZ	5310-01-090-3070	07482	J151P03	..NUT,SELF-LOCKING,CL.....	1	
36	PADZZ	5340-01-148-9804	92555	PLGA250002-022	..PLUG AND PIN.....	1	
37	PADZZ	5325-01-063-2869	96906	MS51830CA201L	..INSERT,SCREW THREAD.....	1	
38	PADZZ	5342-01-144-7101	92555	PLGA1875020	..PLUG.....	1	
39	PADZZ	5315-01-124-5324	92555	PLGA1874020	..PIN,TAPERED,PLAIN.....	1	
40	XADZZ		99207	5078T39P01	..HOUSING,ANTIFRICTIO.....	1	
	PADZZ	5330-01-417-7742	75370	602664	SEAL KIT,CARBON.....	V	
					U/O:6053T48P05 SEAL,NO.1		
					.RING,MATCHED SEAL (2) 3-6		
					.SPRING HELICAL COMP (6) 3-8		
					.SPRING GARTER EXT (6) 3-9		
	PADZZ	5330-01-483-2100	03673	SSCY12082-KIT	SEAL ASSEMBLY,MATCH.....	V	
					U/O:6053T48P06 SEAL,NO.1		
					.PACKING,PREFORMED (1) 3-5		
					.RING, SEAL (1) 3-6		
					.SPRING HELICAL COMP (9) 3-8		
					.SPRING GARTER EXT (2) 3-9		

END OF FIGURE

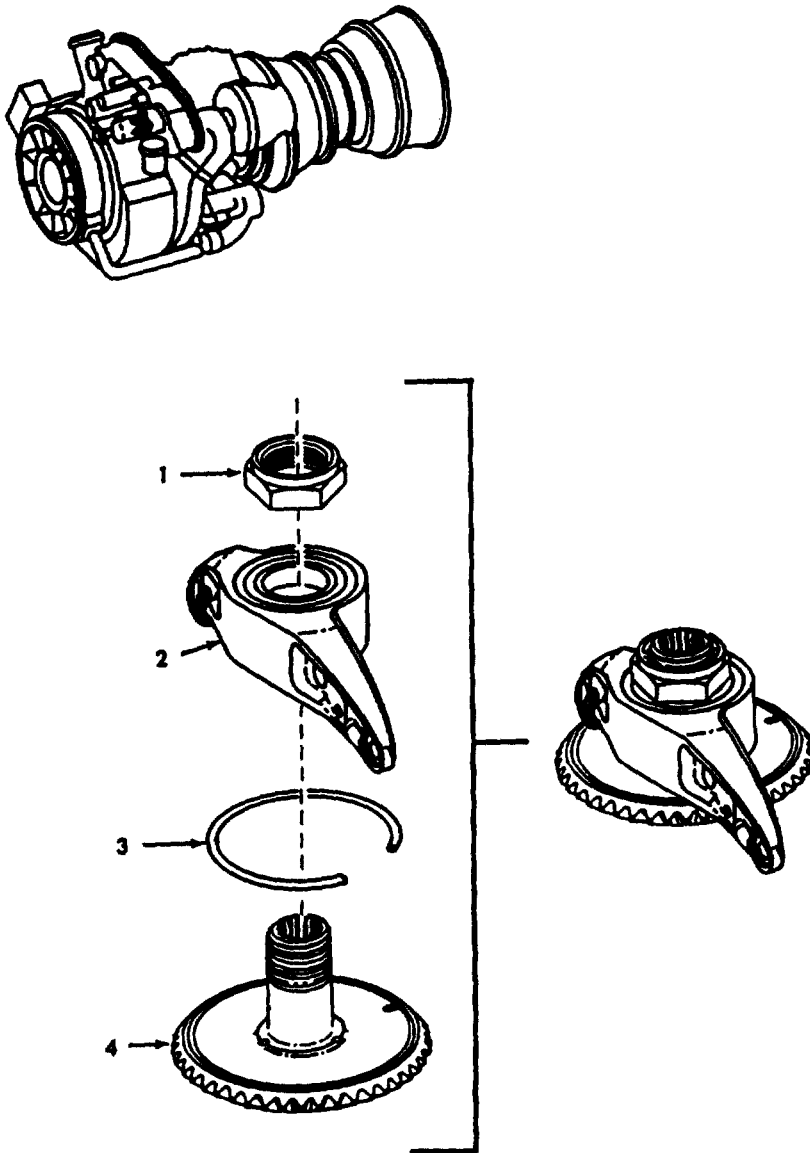

000771-045500

FIGURE 4. POWER TAKEOFF DRIVE ASSEMBLY

SECTION II

TM 1-2840-258-23P C01
T.O. 2J-T700-24

(1) ITEM NO.	(2) SMR CODE	(3) NSN	(4) CAGEC	(5) PART NUMBER	(6) DESCRIPTION AND USABLE ON CODE (UOC)	(7) QTY
GROUP 0402 - COMPRESSOR SECTION						
FIG. 4 POWER TAKEOFF DRIVE ASSEMBLY						
	PAFDD	3010-01-317-3481	99207	5056T66G02	DRIVE UNIT, ANGLE SEE FIGURE 2 FCR NHA REF	
1	PADZZ	5310-01-087-9369	99207	4040T43P02	.NUT, SELF-LOCKING, HE.	1
1	PADZZ		99207	4040T43P03	.NUT, SELF-LOCKING, HE ALTERNATE	1
2	PADZZ	3130-01-329-2067	99207	6044T97P02	.BEARING UNIT, BALL.	1
3	PADZZ	5365-01-235-7918	99207	3046T32P01	.RING, DAMPENING	1
4	PADZZ	3040-01-235-7951	99207	6061T01P01	.GEARSHAFT, BEVEL.	1

END OF FIGURE

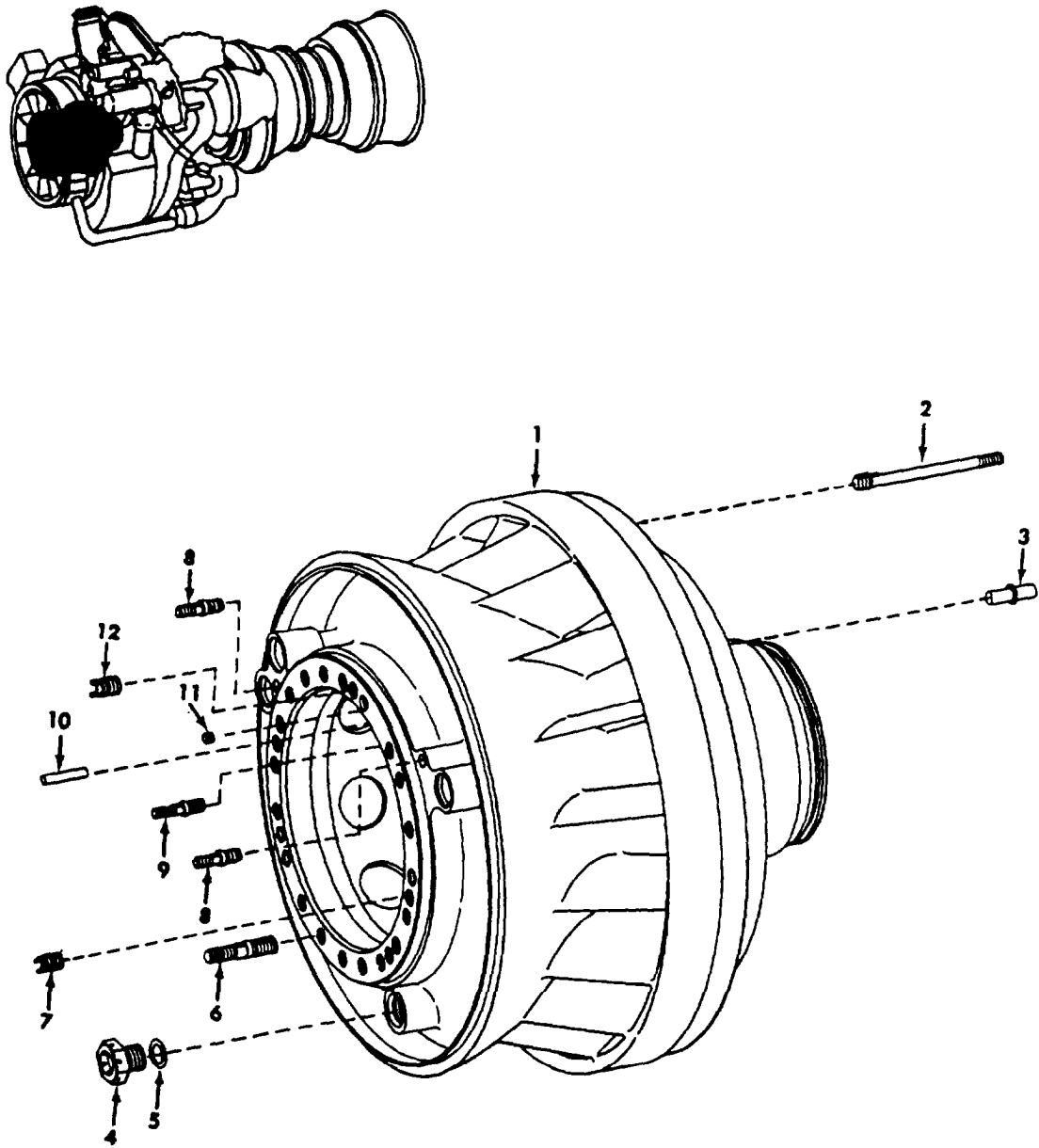

FIGURE 5. FRONT FRAME

T700-0614-4

SECTION II

TM 1-2840-258-23P

C04

T.O. 2J-T700-24

(1) ITEM NO	(2) SMR CODE	(3) NSN	(4) CAGEC	(5) PART NUMBER	(6) DESCRIPTION AND USABLE ON CODES (UOC)	(7) QTY
GROUP 0402 - COMPRESSOR SECTION						
FIG. 5 FRONT FRAME						
	PADDD	2840-01-143-9995	99207	6039T65G03	FRAME, FRONT, PARTICL SEE FIGURE 2 FOR.	REF
					NHA	
1	XADZZ		99207	6039T65P01	.FRAME, FRONT	1
2	PADZZ	5307-01-087-4325	99207	4041T37P01	.STUD, LOCKED IN	16
2	PADZZ		99207	4041T37P02	.STUD, LOCKED IN ALTERNATE	16
3	PADZZ	5315-01-102-8913	99207	3031T90P01	.PIN, SHOULDER, HEADLE	1
4	PAFZZ	5365-00-287-0092	88044	AN814-5D	.PLUG, MACHINE THREAD	1
■ 5	PAFZZ	5331-00-167-5166	81349	M83248/1-905	.PACKING, PREFORMED	1
6	PAFZZ	5307-01-089-0711	99207	4041T38P01	.STUD, LOCKED IN	20
6	PAFZZ	5307-01-089-0711	99207	4041T38P04	.STUD, LOCKED IN ALTERNATE	V
■ 7	PAFZZ	5325-00-113-1919	96906	MS51830-201	.INSERT, SCREW THREAD.....	2
8	PAFZZ	5307-01-089-0709	99207	4041T43P01	.STUD, LOCKED IN	2
9	PAFZZ	5307-01-089-0708	99207	4041T43P02	.STUD, LOCKED IN	8
9	PAFZZ		99207	4041T43P05	.STUD, LOCKED IN ALTERNATE	8
10	PADZZ	5315-00-883-2961	96906	MS9390-330	.PIN, STRAIGHT, HEADLE	2
■ 11	PADZZ	5342-01-095-4791	92555	JEPX0450780AB	.PLUG AND PIN, EXPANS	1
12	PAFZZ	5365-01-087-4353	99207	4042T88P01	.INSERT, SOLID	3

END OF FIGURE

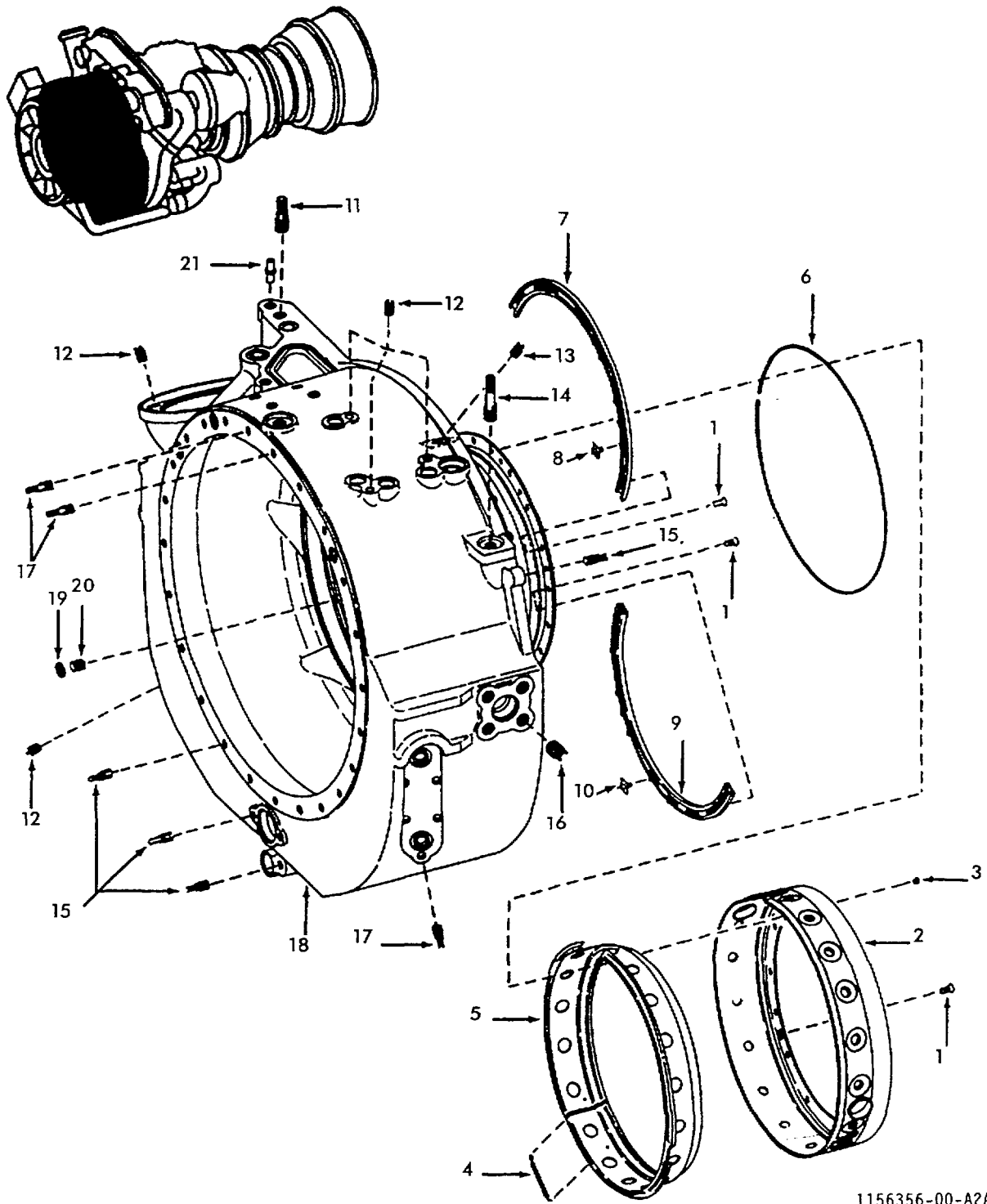

1156356-00-A2A

FIGURE 6. MAIN FRAME

SECTION II

TM 1-2840-258-23P C06
T.O. 2J-T700-24

(1) ITEM NO.	(2) SMR CODE	(3) NSN	(4) CAGEC	(5) PART NUMBER	(6) DESCRIPTION AND USABLE ON CODE (UOC)	(7) QTY
GROUP 0402 - COMPRESSOR SECTION						
FIG. 6 MAIN FRAME						
	PADDD	2840-01-491-0208	99207	6039T00G05	FRAME.PARTICLE SEPA MATCHED PARTS.... REF SEE FIGURE 2 FOR NHA	
1	PADZZ	5305-00-143-9849	99207	R1472P005	.SCREW,MACHINE.....	8
2	XADZZ		99207	5036T93G03	.L FLANGE MATCHED PART.....	1
3	PADZZ	5315-01-376-1047	99207	4903T63P01	.PIN, SHOULDER, HEADLE.....	1
• 4	PADZZ	5360-01-091-5051	99207	3033T79P01	.SPRING DELETED.....	1
• 5	XADZZ		99207	5043T11P03	.HEAT SHIELD DELETED.....	1
6	PADZZ	5330-01-098-4414	99207	2014T06P02	.PACKING, PREFORMED.....	1
7	PADZZ	5310-01-087-9367	99207	5043T06P01	.NUT, SELF-LOCKING, GA.....	1
7	PADZZ	5310-01-445-1466	07482	J1051P02	..NUT.....	4
8	PADZZ	5310-01-175-1773	07482	J1051P03	..NUT.....	8
9	PADZZ	5310-01-089-0647	99207	5043T08P01	.NUT ASSEMBLY, SELF-L.....	1
9	PADZZ	5310-01-445-1466	07482	J1051P02	..NUT.....	4
10	PADZZ	5310-01-175-1773	07482	J1051P03	..NUT.....	8
11	PAFZZ	5307-01-325-5379	96906	MS51833A203-15	.STUD, LOCKED IN.....	2
12	PAFZZ	5340-01-063-2869	96906	MS51830CA201L	.INSERT, SCREW THREAD.....	8
13	PAFZZ	5340-01-070-6527	96906	MS51830CA204L	.INSERT, SCREW THREAD.....	1
14	PAFZZ	5307-01-101-0819	96906	MS51833A203-21	.STUD, LOCKED IN.....	2
15	PAFZZ	5307-00-008-6022	96906	MS51833A201-8	.STUD, LOCKED- IN, KEYE.....	29
16	PAFZZ	5340-01-113-0926	96906	MS51831CA203L	.INSERT, SCREW THREAD.....	12
17	PAFZZ	5307-01-025-1366	96906	MS51833A201-12	.STUD, LOCKED IN.....	14
18	XADDD		99207	6039T00P01	.MAINFRAME.....	1
19	PADZZ	5365-00-484-1673	96906	MS51990E106P	.RING, LOCK, SERRATED.....	1
20	PADZZ	5365-01-087-4344	99207	4041T46P01	.INSERT, SOLID.....	1
21	PAFZZ	5315-01-102-8913	99207	3031T90P01	.PIN, SHOULDER, HEADLE.....	1

END OF FIGURE

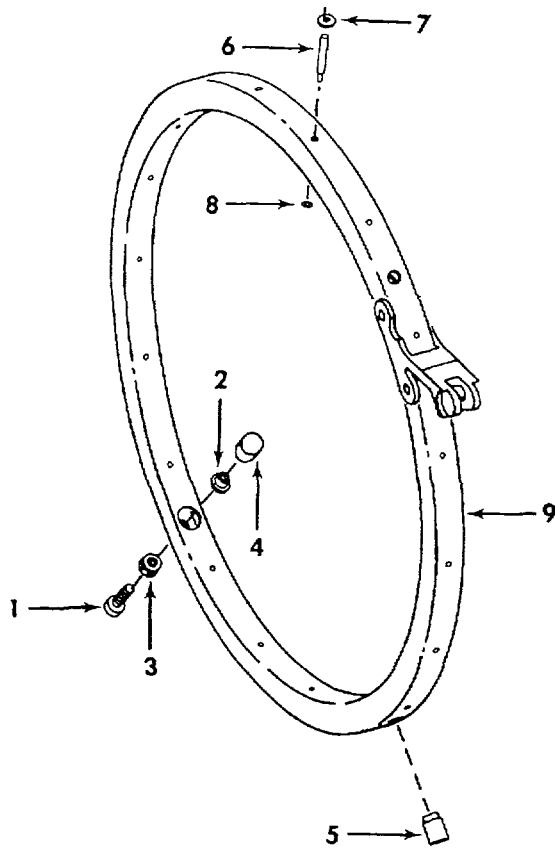
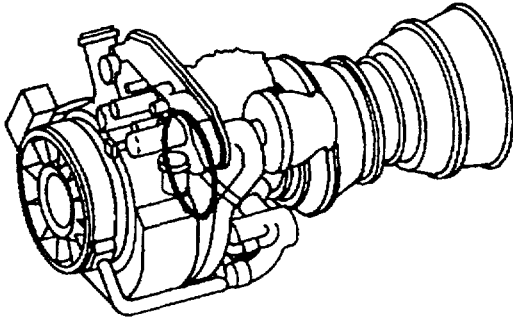

1156357-00-A2A

FIGURE 7. INLET GUIDE VANE ACTUATING RING

SECTION II

TM 1-2840-258-23P
T.O. 2J-T700-4

(1) ITEM NO.	(2) SMR CODE	(3) NSN	(4) CAGEC	(5) PART NUMBER	(6) DESCRIPTION AND USABLE ON CODE(UOC)	(7) QTY
GROUP 0402 - COMPRESSOR SECTION						
FIG. 7 INLET GUIDE VANE ACTUATING RING						
	PADDD	4820-01-087-4084	99207	6039T22G01	RING, ACTUATING, VANE MATCHED PARTS REF SEE FIGURE 2 FOR NHA	
1	PADZZ	5305-01-101-5930	99207	R1432P008	.SCREW, CAP, SOCKET HE.....	4
2	PADZZ	5310-01-098-4411	99207	3031T36P01	.NUT, SELF-LOCKING, RO	4
3	PADZZ	5310-01-089-0648	99207	4046T75P01	.NUT, SELF-LOCKING, HE.....	4
4	PADZZ	3120-01-087-4356	99207	3031T45G01	.BEARING, THRUST	4
5	PADZZ	3120-01-087-4323	99207	3033T67P01	.BUSHING, SLEEVE.....	1
6	PADZZ	5315-01-098-9435	99207	3036T40P01	.PIN, SHOULDER, HEADLE SELECT FIT	18
6	PADZZ	5315-01-109-3203	99207	3036T40P02	.PIN, SHOULDER, HEADLE SELECT FIT	V
7	PADZZ	5310-01-126-4189	99207	3036T78P01	.WASHER, FLAT	18
8	PADZZ	5310-01-090-3075	99207	3031T33P01	.WASHER, FLAT	18
9	XADZZ		99207	6039T22P01	.RING IGV ACTUATING MATCHED PART.....	1
END OF FIGURE						

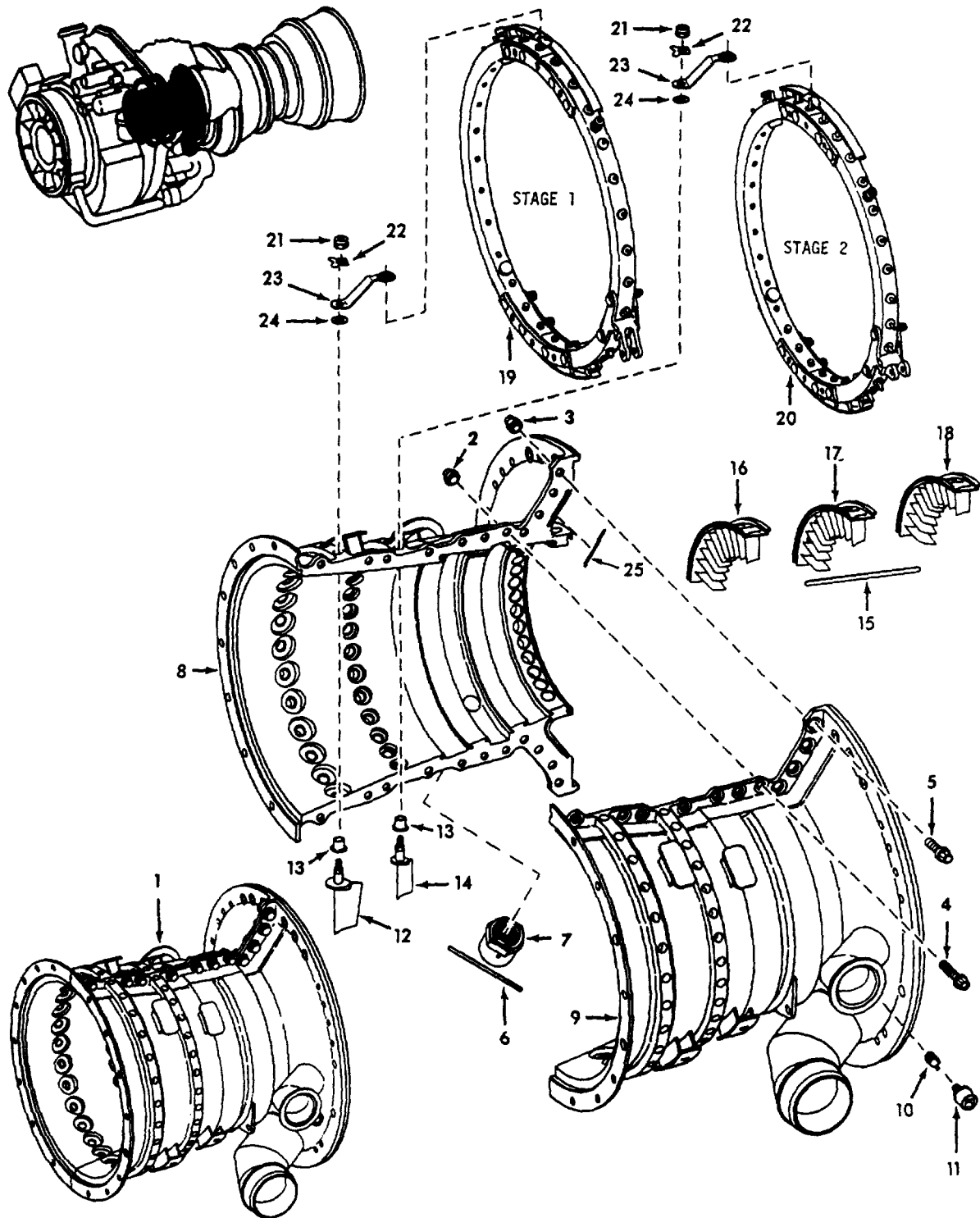

000770-00097A^M

FIGURE 8. COMPRESSOR STATOR ASSEMBLY

SECTION II

TM 1-2840-258-23P

C04

T.O. 2J-T700-24

(1) ITEM NO	(2) SMR CODE	(3) NSN	(4) CAGEC	(5) PART NUMBER	(6) DESCRIPTION AND USABLE ON CODES (UOC)	(7) QTY
GROUP 0402 - COMPRESSOR SECTION						
FIG. 8 COMPRESSOR STATOR ASSEMBLY						
	ADDDD		99207	6039T60G22	STATOR, COMPRESSOR SEE FIGURE 2 FOR..... NHA	REF
1	PADDD	2840-01-362-4934	99207	6071T76G03	.CASE, GAS TURBINE MATCHED PARTS	1
2	PAFZZ	5310-01-091-9156	99207	4046T32P01	..NUT, PLAIN, INTERNAL	14
3	PAFZZ	5310-01-091-9157	99207	4042T93P01	..NUT, SELF-LOCKING, AS	8
4	PAFZZ	5306-01-101-9854	99207	3036T35P01	..BOLT, SHOULDER	14
5	PAFZZ	5306-01-101-9855	99207	3036T34P01	..BOLT, SHOULDER	8
6	PADZZ	5315-00-143-6140	07482	R261P10	..PIN, STRAIGHT, HEADLE	1
7	PADZZ	4730-01-101-9754	99207	4045T56P01	..NUT, TUBE COUPLING	1
8	XADDD		99207	6071T76P01	..CASE, COMPRESSOR, RIG MATCHED PART	1
9	XADDD		99207	6071T76P02	..CASE, COMPRESSOR, LEF MATCHED PART	1
10	PAFZZ	5325-01-194-9447	96906	MS51830CA202	..INSERT, SCREW THREAD.....	2
11	PAOZZ	5365-01-089-0794	99207	4088T52G01	..PLUG, MACHINE THREAD	2
12	PADZZ	2840-01-443-6874	99207	6035T21P04	..VANE, COMPRESSOR STA	30
13	PADZZ	3120-01-094-5731	99207	3033T60P01	..BUSHING, SLEEVE	64
14	PADZZ	2840-01-443-6873	99207	6033T69P04	..VANE, COMPRESSOR STA	34
15	PADZZ	5315-01-102-8910	99207	3031T59P02	..KEY, MACHINE	2
16	PADZZ	2840-01-112-3096	99207	6034T86G05	..VANE ASSEMBLY, STATO	4
17	PADZZ	2840-01-114-0955	99207	6039T08G04	..VANE ASSEMBLY, STATO	4
18	PADZZ	2840-01-114-0956	99207	6034T82G05	..VANE ASSEMBLY, STATO	4
19	PADDD	2840-01-089-4130	99207	5044T14G01	..RING, ACTUATING, VANE SEE FIGURE 9..... FOR BREAKDOWN	1
20	PADDD	2840-01-089-4129	99207	5044T16G01	..RING, ACTUATING, VANE SEE FIGURE 9..... FOR BREAKDOWN	1
21	PADZZ	5310-01-102-8856	99207	3031T29P01	..NUT, SELF-LOCKING, HE	64
22	PADZZ	5310-01-097-9933	99207	3031T28P01	..WASHER, KEY	64
23	PADZZ	2840-01-087-1687	99207	4040T29G03	..LEVER, VANE ACTUATOR	64
24	PADZZ	5310-01-090-3076	99207	3031T32P01	..WASHER, FLAT	64
25	PAFZZ	5330-01-099-2554	99207	3036T04P01	SEAL, PLAIN SEE FIGURE 2	REF

END OF FIGURE

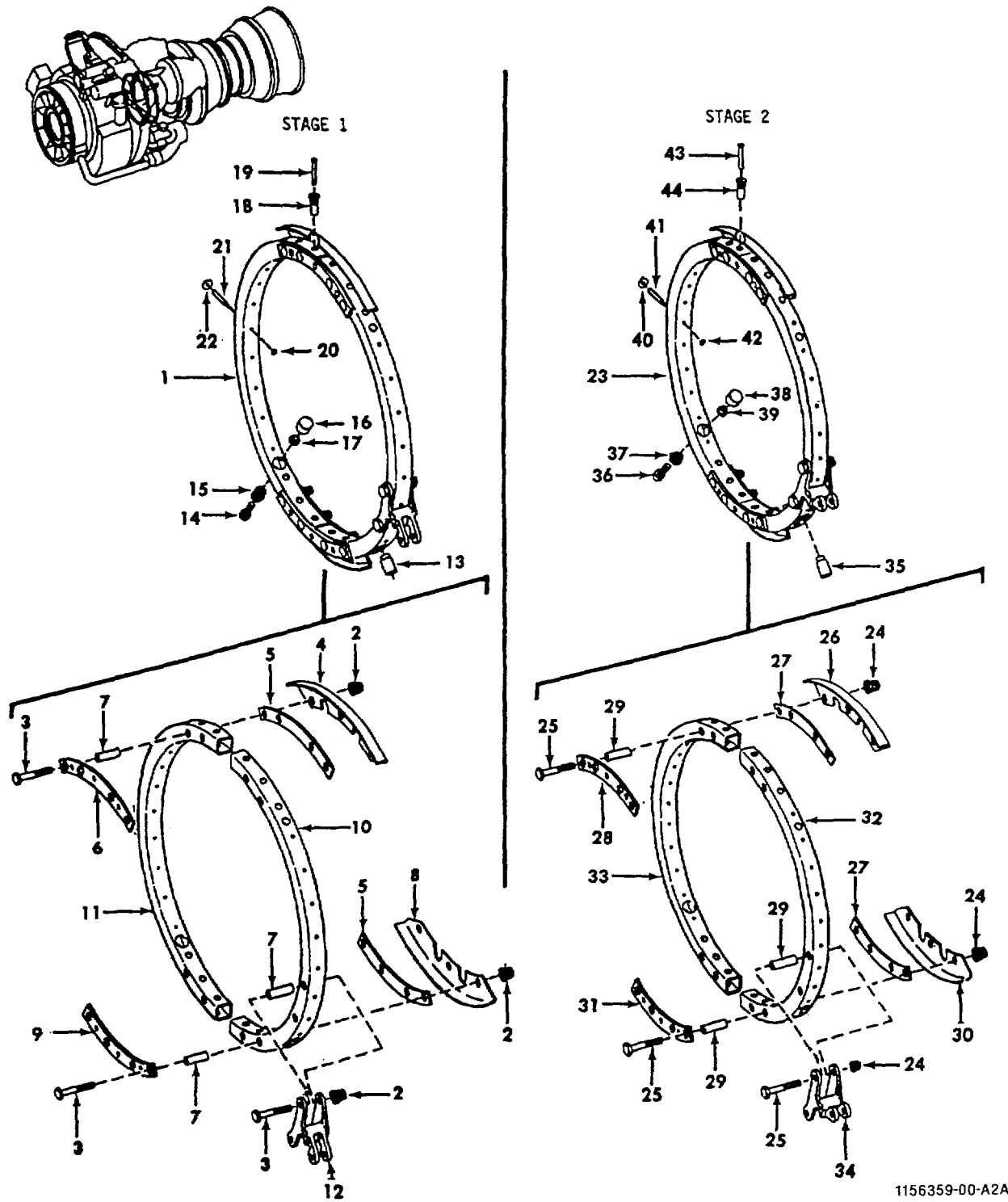

FIGURE 9. STAGES 1 AND 2 VANE ACTUATING RINGS

1156359-00-A2A

SECTION II

TM 1-2840-258-23P

C04

T.O. 2J-T700-24

(1) ITEM NO	(2) SMR CODE	(3) NSN	(4) CAGEC	(5) PART NUMBER	(6) DESCRIPTION AND USABLE ON CODES (UOC)	(7) QTY
GROUP 0402 - COMPRESSOR SECTION						
FIG. 9 STAGES 1 AND 2 VANE ACTUATING RINGS						
	PADDD	2840-01-089-4130	99207	5044T14G01	RING, ACTUATING, VANE SEE FIGURE 8 FOR. REF NHA	
1	XADZZ		99207	6039T26G01	..RING STG 1 VANE ACT	1
2	PAFZZ	5310-00-164-6409	99207	R1181P002C	..NUT, SELF-LOCKING, EX	10
3	PAFZZ	5306-01-093-1560	07482	J712P026A	..BOLT, CLOSE TOLERANC	10
4	XAFZZ		99207	4046T80P01	..RETAINER PIN	1
5	XAFZZ		99207	3033T66P02	..SECTOR INNER	2
6	XAFZZ		99207	6039T26P08	..PLATE, ANTI-ROTATION	1
7	XADZZ		99207	6039T26P03	..BUSHING	10
8	XAFZZ		99207	4046T80P02	..RETAINER PIN	1
9	XAFZZ		99207	6039T26P09	..PLATE, ANTI-ROTATION	1
10	XADZZ		99207	6039T26P01	..RING HALF, LH	1
11	XADZZ		99207	6039T26P02	..RING HALF RH	1
12	XADZZ		99207	5044T13P01	..CLEVIS STG 1	1
13	PADZZ	3120-01-087-4323	99207	3033T67P01	..BUSHING, SLEEVE	1
14	PADZZ	5305-01-101-5930	99207	R1432P008	..SCREW, CAP, SOCKET HE	4
15	PADZZ	5310-01-089-0648	99207	4046T75P01	..NUT, SELF-LOCKING, HE	4
16	PADZZ	3120-01-087-4356	99207	3031T45G01	..BEARING, THRUST	4
17	PADZZ	5310-01-098-4411	99207	3031T36P01	..NUT, SELF-LOCKING, RO	4
18	PAFZZ	3120-01-127-2487	99207	3036T79P01	..BUSHING, SLEEVE	12
19	PAFZZ	5315-01-099-8047	99207	3031T30G01	..PIN, STRAIGHT, HEADED	12
20	PADZZ	5310-01-090-3075	99207	3031T33P01	..WASHER, FLAT	18
21	PADZZ	5315-01-098-9435	99207	3036T40P01	..PIN, SHOULDER, HEADLE SELECT FIT	18
21	PADZZ	5315-01-109-3203	99207	3036T40P02	..PIN, SHOULDER, HEADLE SELECT FIT	V
22	PADZZ	5310-01-126-4189	99207	3036T78P01	..WASHER, FLAT	18
	PADDD	2840-01-089-4129	99207	5044T16G01	RING, ACTUATING, VANE SEE FIGURE 8 FOR	REF NHA
23	XADZZ		99207	6039T24G01	..RING STG 2 VANE ACT	1
24	PAFZZ	5310-00-164-6409	99207	R1181P002C	..NUT, SELF-LOCKING, EX	10
25	PAFZZ	5306-01-093-1560	07482	J712P026A	..BOLT, CLOSE TOLERANC	10
26	XAFZZ		99207	4046T79P01	..RETAINER, PIN, ACTUAT	1
27	XAFZZ		99207	3033T66P01	..SECTOR INNER	2
28	XAFZZ		99207	6039T24P08	..PLATE, ANTI-ROTATION	1
29	XADZZ		99207	6039T24P03	..BUSHING	10
30	XAFZZ		99207	4046T79P02	..RETAINER, PIN, ACTUAT	1
31	XAFZZ		99207	6039T24P09	..PLATE, ANTI-ROTATION	1
32	XADZZ		99207	6039T24P01	..RING HALF LH	1
33	XADZZ		99207	6039T24P02	..RING HALF RH	1
34	XADZZ		99207	4053T09P01	..CLEVIS STG 2	1
35	PADZZ	3120-01-087-4323	99207	3033T67P01	..BUSHING, SLEEVE	1
36	PADZZ	5305-01-101-5930	99207	R1432P008	..SCREW, CAP, SOCKET HE	4
37	PADZZ	5310-01-089-0648	99207	4046T75P01	..NUT, SELF-LOCKING, HE	4
38	PADZZ	3120-01-087-4356	99207	3031T45G01	..BEARING, THRUST	4
39	PADZZ	5310-01-098-4411	99207	3031T36P01	..NUT, SELF-LOCKING, RO	4
40	PADZZ	5310-01-126-4189	99207	3036T78P01	..WASHER, FLAT	22
41	PADZZ	5315-01-098-9435	99207	3036T40P01	..PIN, SHOULDER, HEADLE SELECT FIT	22
41	PADZZ	5315-01-109-3203	99207	3036T40P02	..PIN, SHOULDER, HEADLE SELECT FIT	V

SECTION II

**TM 1-2840-258-23P
T.O. 2J-T700-24**

(1) ITEM NO	(2) SMR CODE	(3) NSN	(4) CAGEC	(5) PART NUMBER	(6) DESCRIPTION AND USABLE ON CODES (UOC)	(7) QTY
42	PADZZ	5310-01-090-3075	99207	3031T33P01	.WASHER, FLAT	22
43	PAFZZ	5315-01-099-8047	99207	3031T30G01	.PIN, STRAIGHT, HEADED	12
44	PAFZZ	3120-01-127-2487	99207	3036T79P01	.BUSHING, SLEEVE	12

END OF FIGURE

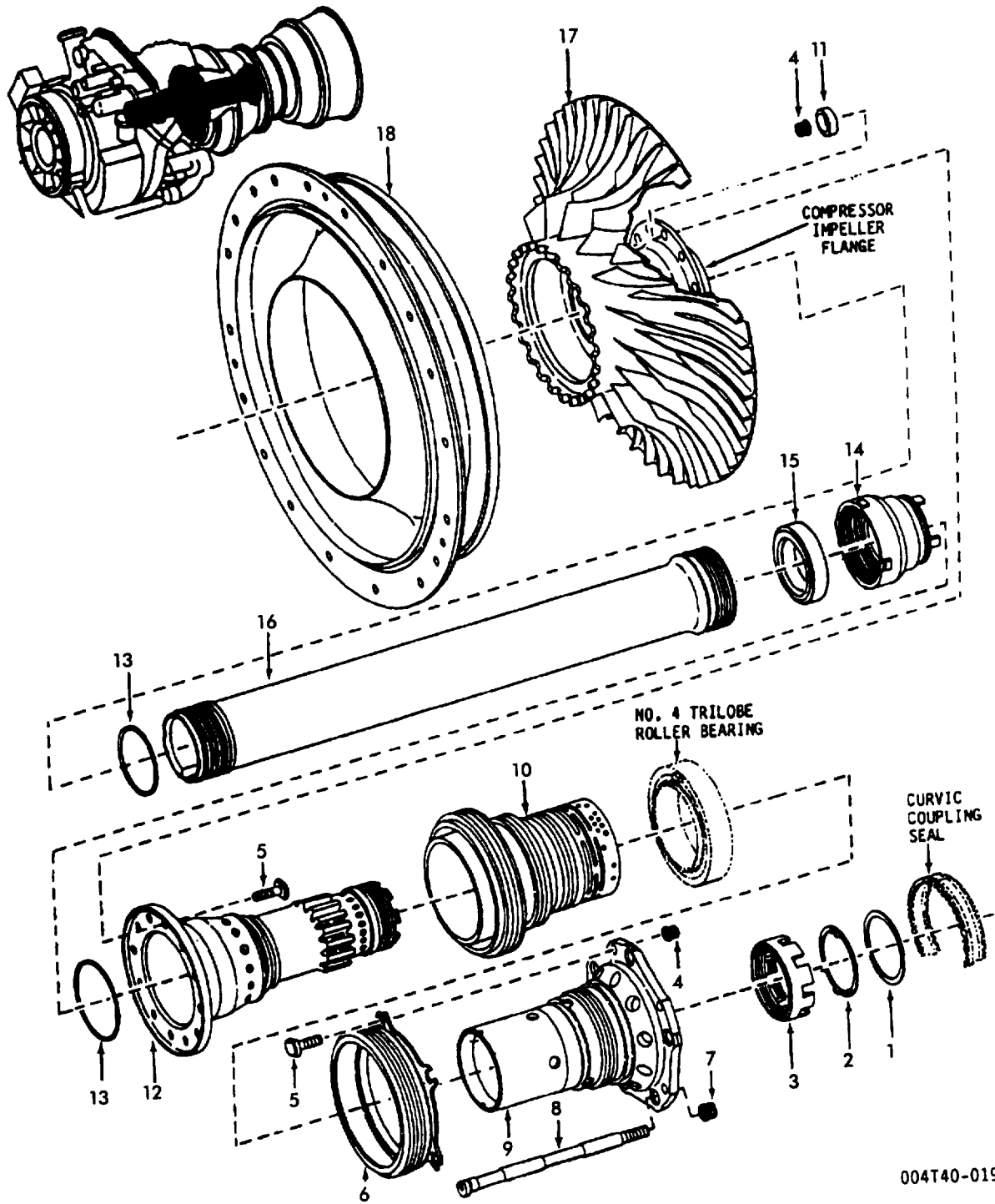
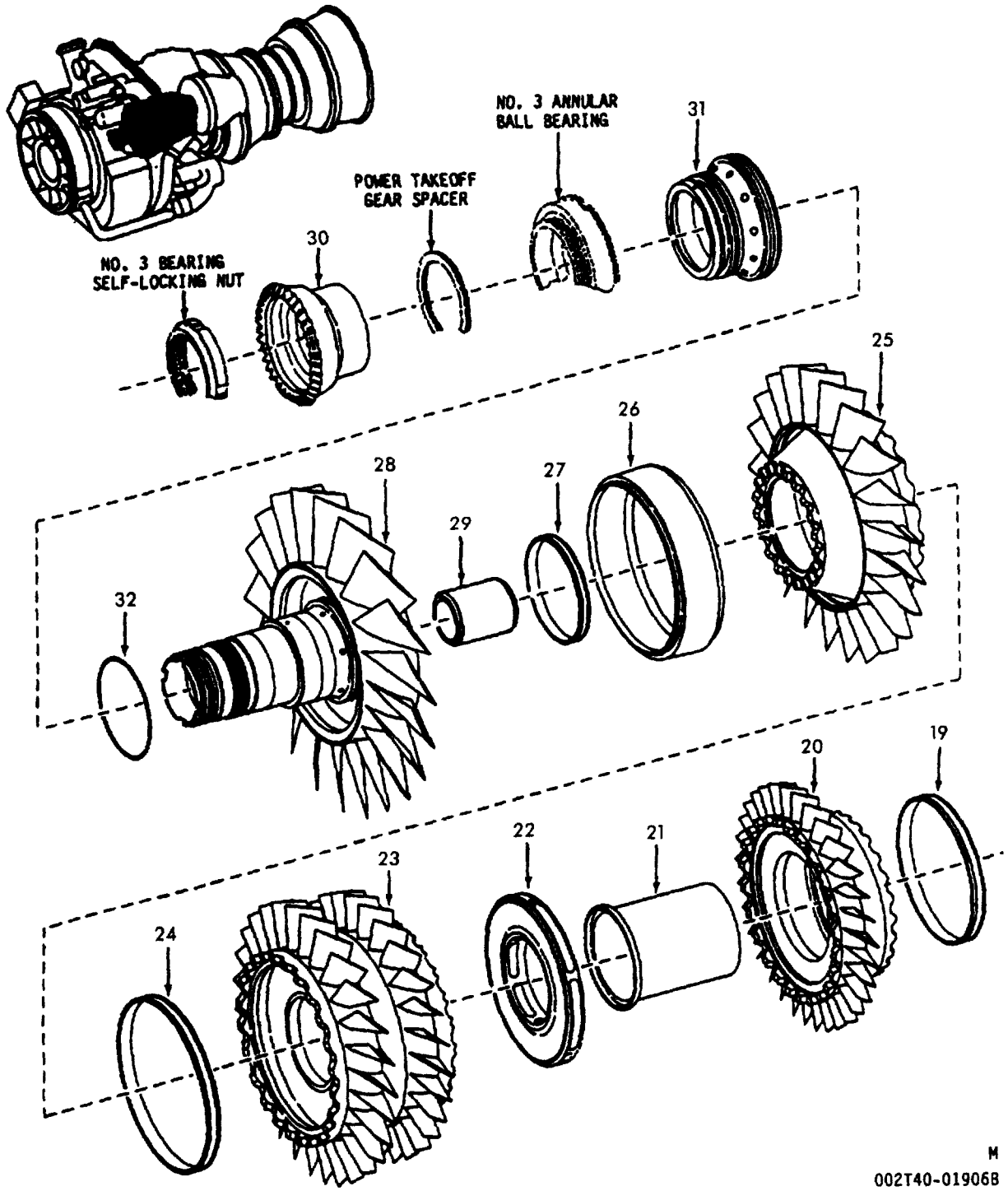

FIGURE 10. COMPRESSOR ROTOR ASSEMBLY (SHEET 1 OF 2)

M
004T40-01903A



M
002T40-019068

FIGURE 10. COMPRESSOR ROTOR ASSEMBLY (SHEET 2 OF 2)

SECTION II

TM 1-2840-258-23P

C04

T.O. 2J-T700-24

(1) ITEM NO	(2) SMR CODE	(3) NSN	(4) CAGEC	(5) PART NUMBER	(6) DESCRIPTION AND USABLE ON CODES (UOC)	(7) QTY
GROUP 0402 - COMPRESSOR SECTION						
FIG. 10 COMPRESSOR ROTOR ASSEMBLY						
	ADDDD		99207	6064T05G03	ROTOR, COMPRESSOR SEE FIGURE 2 FOR NHA	REF
1	PADZZ	5325-01-091-4238	07482	J206P0168	.RING, RETAINING	1
2	PADZZ	5310-01-089-4328	99207	4051T27P01	.WASHER, KEY	1
3	PADZZ	5310-01-089-4325	99207	4040T39P02	.NUT, PLAIN, ROUND	1
4	PADZZ	5310-01-091-9156	99207	4046T32P01	.NUT, PLAIN, INTERNAL	17
5	PADZZ	5306-01-089-5983	99207	3032T60P02	.BOLT, MACHINE	17
6	PADZZ	5330-01-280-9849	99207	5056T91P01	.SEAL, BALANCE PISTON	1
7	PAFZZ	5310-01-137-5736	99207	4076T14P01	.NUT, SELF-LOCKING, EX SEE FIGURE 1	5
8	PADZZ	5306-01-137-5733	99207	5051T79P01	.BOLT, INTERNALLY REL	5
9	PADDD	2840-01-444-7757	99207	6068T44P02	.SHAFT, TURBINE, TURBI	1
9	PADDD	2840-01-362-4937	99207	6068T44P01	.SHAFT, TURBINE, TURBI ALTERNATE	1
10	PADDD	2840-01-301-5864	99207	6061T53P01	.SEAL, METALLIC, SPECI	1
11	PADZZ	3040-00-869-2376	99207	3007T39P01	.WEIGHT, COUNTERBALAN 1.3 GRAMS	V
11	PADZZ	3040-00-869-2379	99207	3007T39P02	.WEIGHT, COUNTERBALAN 2.1 GRAMS	V
11	PADZZ	3040-00-869-2443	99207	3007T39P03	.WEIGHT, COUNTERBALAN 2.7 GRAMS	V
12	PADDD	2840-01-362-4936	99207	6080T48P01	.SHAFT, TURBINE, TURBI	1
13	PADZZ	5331-00-166-1036	81349	M83248/1-029	.PACKING, PREFORMED	2
14	PADZZ	5310-01-280-9848	99207	5043T07G02	.NUT, TIE ROD, COMPRES	1
15	PADZZ	5365-01-131-8417	99207	3903T58P01	.SPACER, RING	1
16	PADDD	2840-01-089-4128	99207	5043T04P02	.TIE ROD COMPRESSOR	1
17	PADDD	2840-01-299-1525	99207	6055T59P03	.IMPELLER, FAN, CENTRI	1
18	PADDD	2840-01-241-7467	99207	6055T40P01	.SHROUD, IMPELLER	1
19	PADZZ	2840-01-173-7128	99207	5044T83P01	.RING, SEAL	1
20	PADDD	2840-01-200-9760	99207	6038T09P04	.DISK, AXIAL COMPRESS	1
21	PADDD	5365-01-089-4114	99207	4045T09P02	.TUBE, TRANSFER, COMPR	1
22	PADZZ	2840-01-089-4123	99207	5035T57P02	.SPOILER, COMPRESSOR	1
23	PADDD	2840-01-200-9745	99207	6038T08P04	.COMPRESSOR ROTOR, AX	1
24	PADZZ	2840-01-324-2232	99207	5044T83P03	.RING, SEAL	1
25	PADDD	2840-01-200-9744	99207	6032T27P08	.COMPRESSOR ROTOR, AX	1
26	PADDD	5365-01-346-4857	99207	5066T79P01	.SPACER, RING	1
27	PADZZ	5330-01-324-2231	99207	5044T83P02	.RING, SEAL	1
28	PADDD	2840-01-200-9759	99207	6043T56G02	.COMPRESSOR ROTOR, AX	1
29	PADZZ	2840-01-101-9682	99207	3902T88P02	.SLEEVE, CARBON, ROTOR	1
30	PADDD	3020-01-095-7460	99207	6039T17P01	.GEAR, BEVEL	1
31	PADZZ	2840-01-089-4127	99207	5044T07P01	.SEAL, LABYRINTH, COMP	1
32	PADZZ	5331-00-166-8395	81349	M83248/1-035	.PACKING, PREFORMED	1

END OF FIGURE

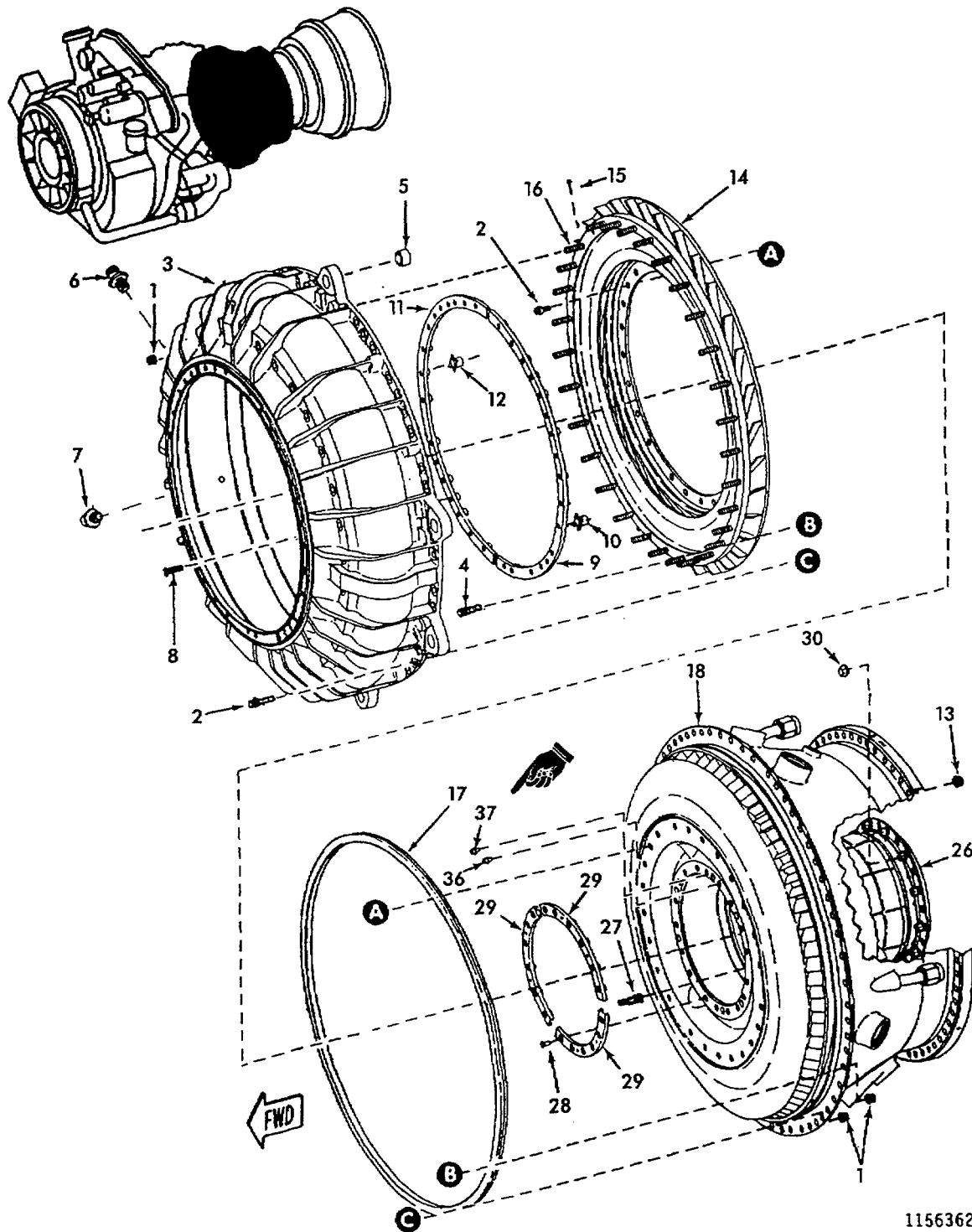
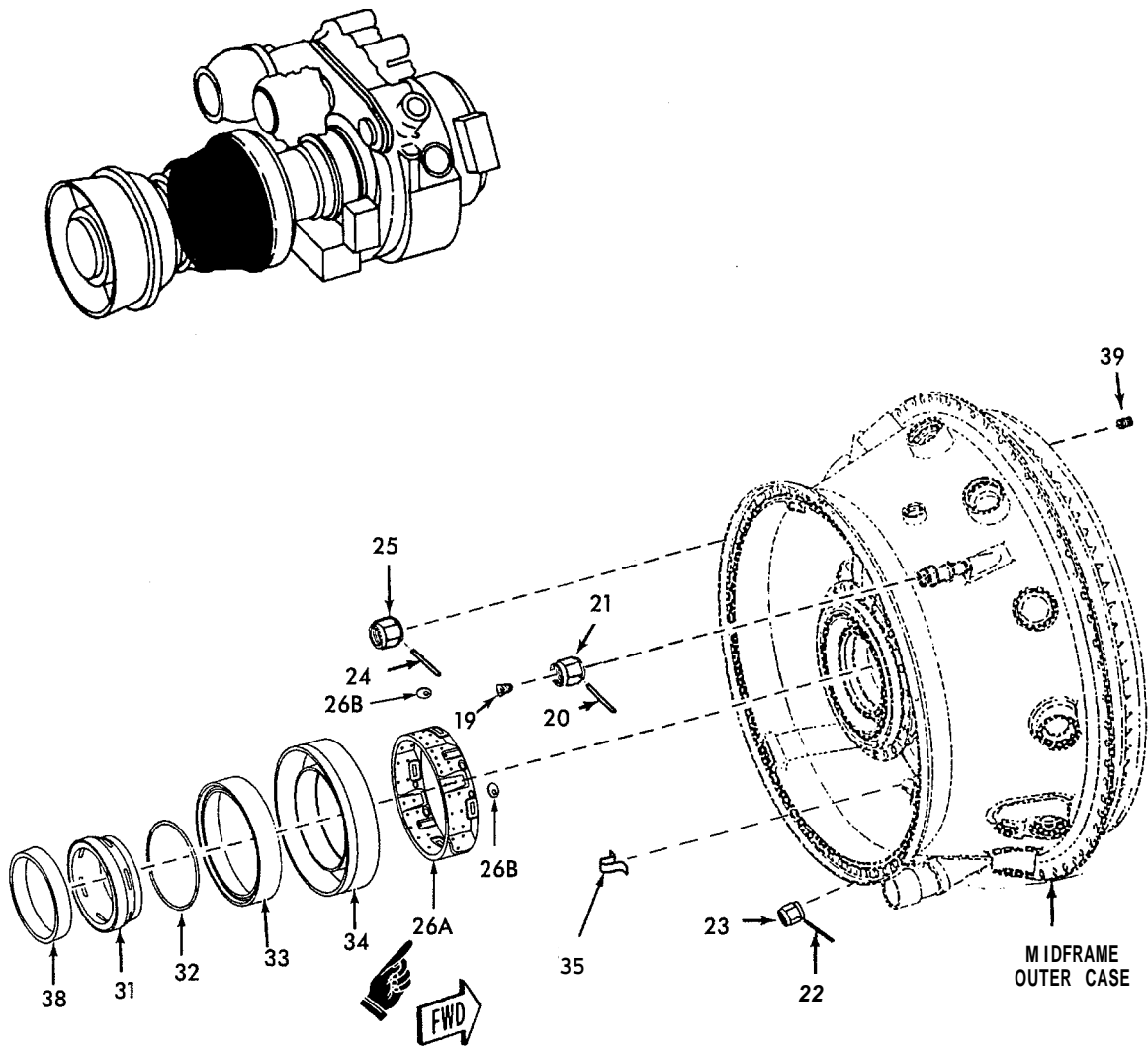

FIGURE 11. DIFFUSER AND MIDFRAME CASING ASSEMBLY (SHEET 1 OF 2)



1156363-02-A2A

FIGURE 11. DIFFUSER AND MIDFRAME CASING ASSEMBLY (SHEET 2 OF 2)

SECTION II

TM 1-2840-258-23P C06
T.O. 2J-T700-24

(1) ITEM NO.	(2) SMR CODE	(3) NSN	(4) CAGEC	(5) PART NUMBER	(6) DESCRIPTION AND USABLE ON CODE (UOC)	(7) QTY	
GROUP 0402 . COMPRESSOR SECTION							
FIG. 11 DIFFUSER AND MIDFRAME CASING ASSEMBLY							
	ADDDD	2840-01-366-0532	99207	6071T55G05	CASE ASSEMBLY MATCHED PARTS SEE..... REF		
					FIGURE 2 FOR NHA		
1	PAOZZ	5310-01-091-9156	99207	4046T32P01	..NUT,PLAIN,INTERNAL.....	91	
2	PAOZZ	5306-00-523-2860	07482	J643P10A	..BOLT,MACHINE.....	31	
3	PADDD	2840-01-342-5950	99207	6071T54G02	..CASE,DIFFUSER,TURBI MATCHED PART....	1	
4	PADZZ	5307-01-296-7785	99207	5060T92G02	..STUD,LOCKED IN.....	34	
5	PAFZZ	3120-01-377-1098	99207	3903T81P02	..BUSHING,SLEEVE.....	V	
6	PADZZ	4730-01-363-4283	99207	4091T73P01	..NIPPLE,TUBE.....	V	
7	PADZZ	4730-01-363-4282	99207	4091T72P02	..NIPPLE,TUBE.....	V	
8	PADZZ	5305-01-232-4238	99207	R1472P004	..SCREW,MACHINE.....	6	
*	9	PADDD	5310-01-496-3691	99207	5034T83P14	..NUT ASSEMBLY,SELF-L.....	1
10	PADDD	5310-01-445-1466	07482	J1051P02	..NUT.....	3	
10	PADZZ	5310-01-175-1773	07482	J1051P03	..NUT.....	14	
*	11	PADDD	5310-01-496-3690	99207	5034T83P15	..NUT ASSEMBLY,SELF-L.....	1
12	PADDD	5310-01-445-1466	07482	J1051P02	..NUT.....	3	
12	PADZZ	5310-01-175-1773	07482	J1051P03	..NUT.....	14	
13	PADZZ	5310-01-441-2547	07482	J142P03C	..NUT,SELF-LOCKING,EX.....	3	
14	PADDD	2840-01-325-0619	99207	6068T61G04	..DIFFUSER,CENTRIFUGA MATCHED PART....	1	
15	PADZZ	5315-00-584-1578	96906	MS9105-05	..PIN,STRAIGHT,HEADLE.....	29	
16	PADZZ	5307-01-439-8637	99207	3036T81P04	..STUD,STEPED.....	29	
17	PADZZ	2840-01-322-0256	99207	5056T52P02	..SEAL,METALLIC,SPECI.....	1	
18	PADDD	2840-01-305-6946	99207	6055T46G08	..MIDFRAME ASSEMBLY,E MATCHED PART....	1	
19	PAOZZ	4730-01-089-4270	99207	4051T80P01	..STRAINER ELEMENT,SE.....	1	
20	PADZZ	5315-01-102-7481	07482	R261P05	..PIN,STRAIGHT,HEADLE.....	1	
21	PADZZ	4730-01-099-9529	07482	R197P05	..NUT,TUBE COUPLING.....	1	
22	PADZZ	5315-00-171-7942	07482	R261P04	..PIN,STRAIGHT,HEADLE.....	1	
23	PADZZ	4730-00-821-3878	07482	R197P04	..NUT,TUBE COUPLING.....	1	
24	PADZZ	5315-00-884-0180	07482	R261P06	..PIN,STRAIGHT,HEADLE.....	1	
25	PADZZ	4730-01-129-5114	07482	R197P06	..NUT,TUBE COUPLING.....	1	
26	XADDD		99207	6043T10G10	..HOUSING,SUMP.....	1	
*	26A	PADZZ	2840-01-492-0031	99207	5901T35P02	..HEAT SHIELD,B-SUMP.....	1
*	26B	PADZZ	5310-01-492-3309	99207	3904T83P01	..WASHER,HEAT SHIELD.....	2
27	PADZZ	5307-01-025-1364	96906	MS51833A201-10	..STUD,LOCKED IN.....	6	
28	PADZZ	5320-01-289-2444	96906	MS20605R3W2	..RIVET,SOLID.....	6	
29	PADZZ	5310-01-101-9858	99207	4045T65P02	..NUT ASSEMBLY,SELF-L.....	3	
30	PAFZZ	5310-01-090-3070	07482	J151P03	..NUT,SELF-LOCKING,CL.....	12	
31	PADZZ	5330-01-149-4459	99207	4902T45P01	..SEAL,INSERT.....	1	
32	PADZZ	5330-01-310-0545	99207	3046T15P01	..RING,SPLASH.....	1	
33	PADZZ	2840-01-318-0216	99207	5066T50G02	..BALANCE,PISTON,INNE.....	1	
34	PADZZ	2840-01-149-4458	99207	3903T90P01	..SUPPORT,SEAL ACCELE.....	AR	
35	PADZZ	5340-01-389-6977	99207	3904T91P01	..CLAMP,B-SUMP DRAIN.....	1	
*	36	PADZZ	4730-01-491-5029	3903T73P05	..OIL JET,B-SUMP.....	1	
*	37	PADZZ	4730-01-487-8741	3903T73P04	..OIL JET,B-SUMP.....	1	
*	38	PADZZ	2840-01-485-3869	4082T57G03	..RING,PISTON SEAL.....	1	
39	PADZZ	5305-01-327-0364	99207	4091T56P01	..SETSCREW.....	3	

END OF FIGURE

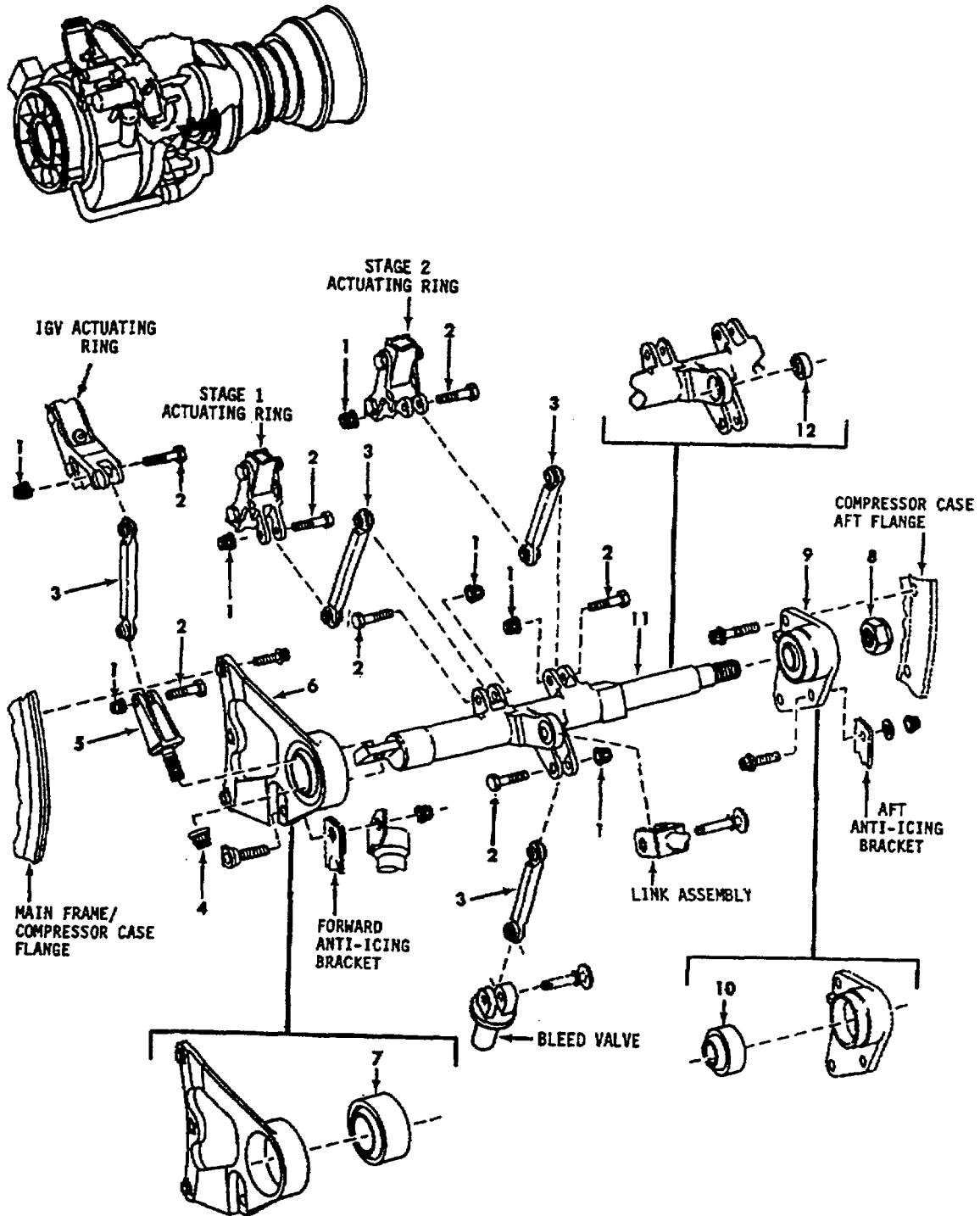

1156364-00-A2A

FIGURE 12. ACTUATING SYSTEM LINKAGE ASSEMBLY

SECTION II

TM 1-2840-258-23P

T.O. 2J-T700-4

(1) ITEM NO.	(2) SMR CODE	(3) NSN	(4) CAGEC	(5) PART NUMBER	(6) DESCRIPTION AND USABLE ON CODE(UOC)	(7) QTY
		ADDDD		6039T41G01	LINKAGE ASSY VG SEE FIGURE 2 FOR NHA..	REF
1	PADZZ	5310-00-164-6409	99207	R1181P002C	.NUT, SELF-LOCKING, EX.....	7
2	PADZZ	5306-01-093-1561	07482	J712P019A	.BOLT, CLOSE TOLERANC	7
3	PADZZ	3040-01-089-0558	99207	5044T12P01	.CONNECTING LINK, RIG.....	4
4	PADZZ	5310-01-091-9157	99207	4042T93P01	.NUT, SELF-LOCKING, AS.....	1
5	PADZZ	5340-01-087-4255	99207	4053T05P01	.CLEVIS, ROD END.....	1
6	PADDD	2840-01-087-4123	99207	4040T61G04	.BEARING AND BRACKET.....	1
7	PADZZ	3120-01-105-1947	99207	4040T63P02	..BEARING, PLAIN, SELF.....	1
8	PADZZ	5310-01-094-5719	99207	4040T77P01	.NUT, SELF-LOCKING, HE.....	1
9	PADDD	2840-01-230-6970	99207	4040T60G08	.BEARING AND BRACKET.....	1
10	PADZZ	3120-01-232-4483	99207	4040T59P06	..BEARING, PLAIN, SELF.....	1
11	PADZZ	2840-01-089-4131	99207	6039T25G01	.SHAFT, ACTUATING.....	1
12	PADZZ	3120-01-102-6512	99207	4045T27P01	..BEARING, PLAIN, SELF.....	1

GROUP 0402 - COMPRESSOR SECTION
 FIG. 12 ACTUATING SYSTEM LINKAGE
 ASSEMBLY

END OF FIGURE

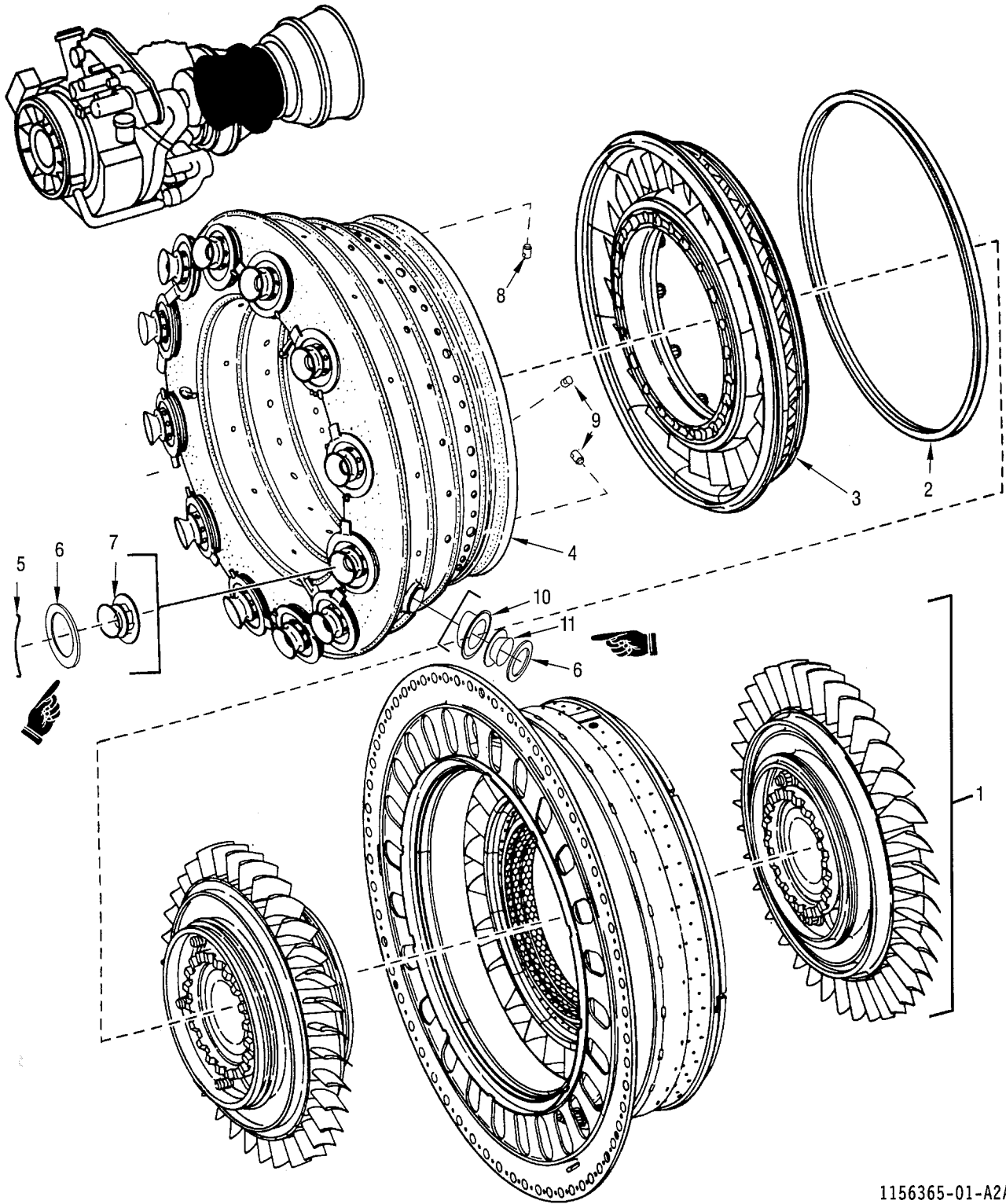

1156365-01-A2A

FIGURE 13. HOT SECTION MODULE

SECTION II

**TM 1-2840-258-23P C06
T.O. 2J-T700-24**

(1) ITEM NO.	(2) SMR CODE	(3) NSN	(4) CAGEC	(5) PART NUMBER	(6) DESCRIPTION AND USABLE ON CODE (UOC)	(7) QTY
GROUP 0403 - CCMBUSTION SECTION						
FIG. 13 HOT SECTION MODULE						
	PBFDD	2840-01-284-2661	99207	5066T45G01	HOT SECTION MODULE SEE FIGURE 1 FOR.. REF NHA	
• 1	PAFDD	2840-01-444-7756	99207	6082T04G12	TURBINE ROTOR MATCH SEE FIGURE 14.... FOR BREAKDOWN	1
2	PAFZZ	5330-01-352-7852	99207	4068T87P04	.SEAL RING,METAL.....	1
3	PAFDD	2840-01-305-6951	99207	6071T04G02	.NOZZLE,TURBINE,STG SEE FIGURE 17.... FOR BREAKDOWN	1
4	PAFDD	2840-01-304-4302	99207	6064T54G08	.CHAMBER,COMBUSTION.....	1
5	PADZZ	5360-01-142-1011	99207	4045T49P01	..SPRING,FLAT.....	12
• 6	PADZZ	5310-01-487-1586	99207	4905T46P01	..RETAINER,IGNITOR.....	V
7	PADZZ	2840-01-142-0982	99207	5043T85P01	..SWIRLER,COMBUSTION.....	12
8	PADZZ	5315-01-376-1048	99207	4903T64P01	..PIN.....	1
9	PADZZ	5315-01-376-1049	99207	4903T64P02	..PIN.....	2
* 10	PADZZ	5325-01-487-3149	99207	4905T45P01	..EYELET,FLANGE IGNIT.....	V
• 11	PADZZ	2840-01-488-4078	99207	4905T47P01	..FERRULE,IGNITOR.....	V

END OF FIGURE

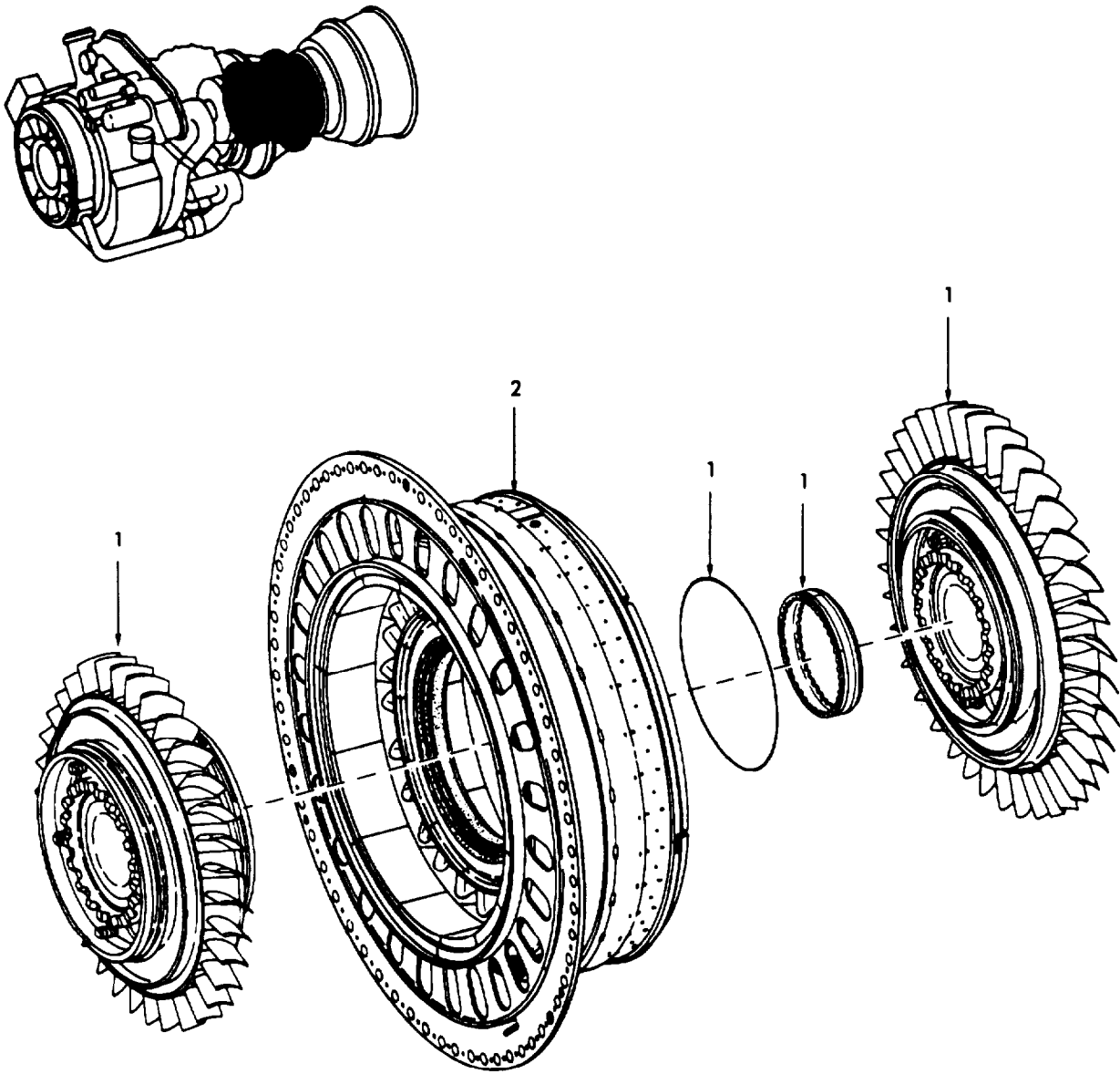

M
002T40-06943B

FIGURE 14. GAS GENERATOR MATCHED ASSEMBLY

SECTION II

**TM 1-2840-258-23P C06
T.O. 2J-T700-24**

(1) ITEM NO.	(2) SMR CODE	(3) NSN	(4) CAGEC	(5) PART NUMBER	(6) DESCRIPTION AND USABLE ON CODE (UOC)	(7) QTY
					GROUP 0403 - COMBUSTION SECTION	
					FIG. 14 GAS GENERATOR MATCHED ASSEMBLY	
	PAFDD	2840-01-444-7756	99207	6082T04G12	TURBINE ROTOR MATCH SEE FIGURE 13... REF FOR NHA	
1	XADDD		99207	6068T57G18	.ROTOR,GAS GENERATOR SEE FIGURE 15... FOR BREAKDOWN	1
2	XADDD		99207	6068T48G26	.STATOR,GAS GENERATO SEE FIGURE 16... FOR BREAKDOWN	1

END OF FIGURE

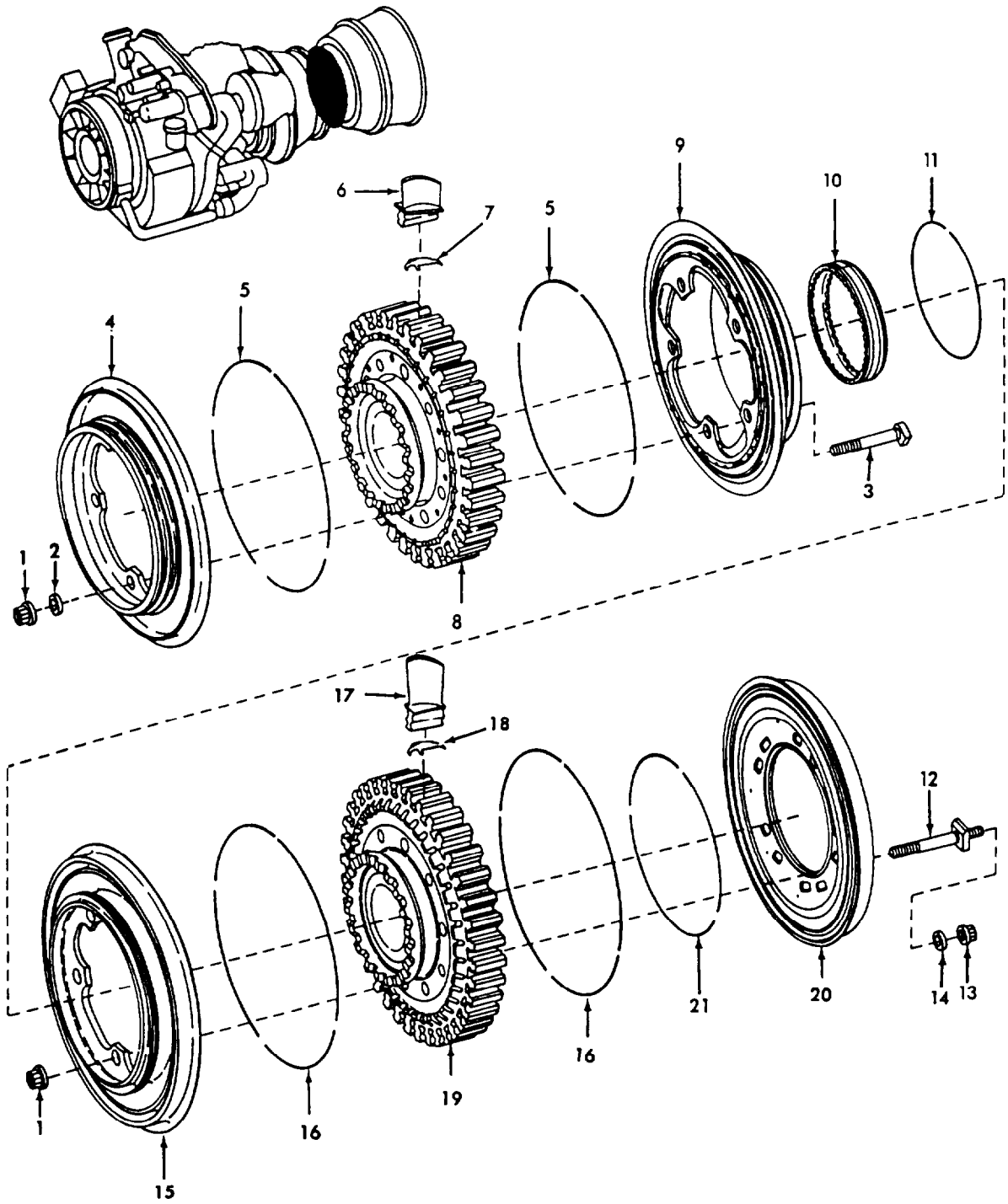

M
000T40-06905C

FIGURE 15. STAGES 1 AND 2 LOW-STRESS GAS GENERATOR TURBINE ROTOR

SECTION II

TM 1-2840-258-23P

C04

T.O. 2J-T700-24

(1) ITEM NO	(2) SMR CODE	(3) NSN	(4) CAGEC	(5) PART NUMBER	(6) DESCRIPTION AND USABLE ON CODES (UOC)	(7) QTY
GROUP 0403 - COMBUSTION SECTION						
FIG. 15 STAGES 1 AND 2 LOW-STRESS GAS GENERATOR TURBINE ROTOR						
	XADDD			6068T57G18	SEE FIGURE 14 FOR NHA	REF
1	PADZZ	5310-01-099-6537	07482	J490P04	.NUT, SELF-LOCKING, DO	10
2	PADZZ	5310-01-208-1809	99207	3046T30P02	.WASHER, BALANCE 0.52 GRAM	V
2	PADZZ	5310-01-208-1810	99207	3046T30P03	.WASHER, BALANCE 0.67 GRAM	V
2	PADZZ	2840-01-211-2420	99207	3046T30P04	.WEIGHT, COUNTERBALAN 0.77 GRAM	V
2	PADZZ	3040-01-211-2421	99207	3046T30P05	.WEIGHT, COUNTERBALAN 1.03 GRAMS	V
2	PADZZ	5310-01-207-1893	99207	3046T30P06	.WASHER, BALANCE 1.38 GRAMS	V
3	PADZZ	5306-01-258-6509	99207	4069T77P02	.BOLT, SHOULDER	5
4	PADDD	2840-01-299-2236	99207	6064T08P01	.PLAT, COOLING, TURBI	1
5	PADZZ	5325-01-309-9403	99207	4088T06P01	.RING, RETAINING	8
6	PADZZ	2840-01-305-2444	99207	6058T42P15	.BLADE, TURBINE ROTOR	34
7	PADZZ	2840-01-452-5694	99207	6080T32P20	.DAMPER, TURBINE BLAD	34
8	PADZZ	2840-01-461-3433	99207	6064T06P03	.DISK, AXIAL COMPRESS	1
9	PADDD	2840-01-314-6657	99207	6064T09P01	.PLATE, COOLING, TURBI	1
10	PAFZZ	2840-01-094-5668	99207	4046T39P01	.SEAL RING, METAL	1
11	PAFZZ	2840-01-140-6761	99207	4069T89P01	.SEAL RING, METAL	1
12	PADZZ	5307-01-137-5763	99207	4069T96P02	.STUD, SHOULDERED AND	5
13	PADZZ	5310-01-094-6246	99207	3022T66P02	.NUT, SELF-LOCKING, EX	5
14	PADZZ	2840-01-143-3369	99207	4069T98P01	.WEIGHT, COUNTERBALAN 0.35 GRAM	V
14	PADZZ	2840-01-143-3370	99207	4069T98P02	.WEIGHT, COUNTERBALAN 0.52 GRAM	V
14	PADZZ	2840-01-143-3371	99207	4069T98P03	.WEIGHT, COUNTERBALAN 0.74 GRAM	V
14	PADZZ	2840-01-143-3372	99207	4069T98P04	.WEIGHT, COUNTERBALAN 1.02 GRAMS	V
14	PADZZ	2840-01-143-3373	99207	4069T98P05	.WEIGHT, COUNTERBALAN 1.25 GRAMS	V
14	PADZZ	2840-01-143-3374	99207	4069T98P06	.WEIGHT, COUNTERBALAN 1.53 GRAMS	V
14	PADZZ	2840-01-143-3375	99207	4069T98P07	.WEIGHT, COUNTERBALAN 1.80 GRAMS	V
14	PADZZ	2840-01-143-3383	99207	4069T98P08	.WEIGHT, COUNTERBALAN 2.03 GRAMS	V
14	PADZZ	2840-01-143-3384	99207	4069T98P09	.WEIGHT, COUNTERBALAN 2.26 GRAMS	V
14	PADZZ	2840-01-143-3385	99207	4069T98P10	.WEIGHT, COUNTERBALAN 2.44 GRAMS	V
15	PADDD	2840-01-299-2225	99207	6064T10P01	.PLATE, COOLING, TURBI	1
16	PADZZ	5325-01-312-4844	99207	4088T06P02	.RING, RETAINING	8
17	PADZZ	2840-01-445-6364	99207	6058T99G05	.BLADE, TURBINE ROTOR	38
18	PADZZ	2840-01-376-1087	99207	5074T18P05	.DAMPER, TURBINE BLAD	38
19	PADZZ	2840-01-460-3583	99207	6064T12P03	.DISK, AXIAL COMPRESS	1
20	PADDD	2840-01-313-4100	99207	6064T07P02	.PLATE, COOLING, TURBI	1
21	PADZZ	5330-01-312-4866	99207	4088T05P01	.SEAL RING, METAL	3

END OF FIGURE

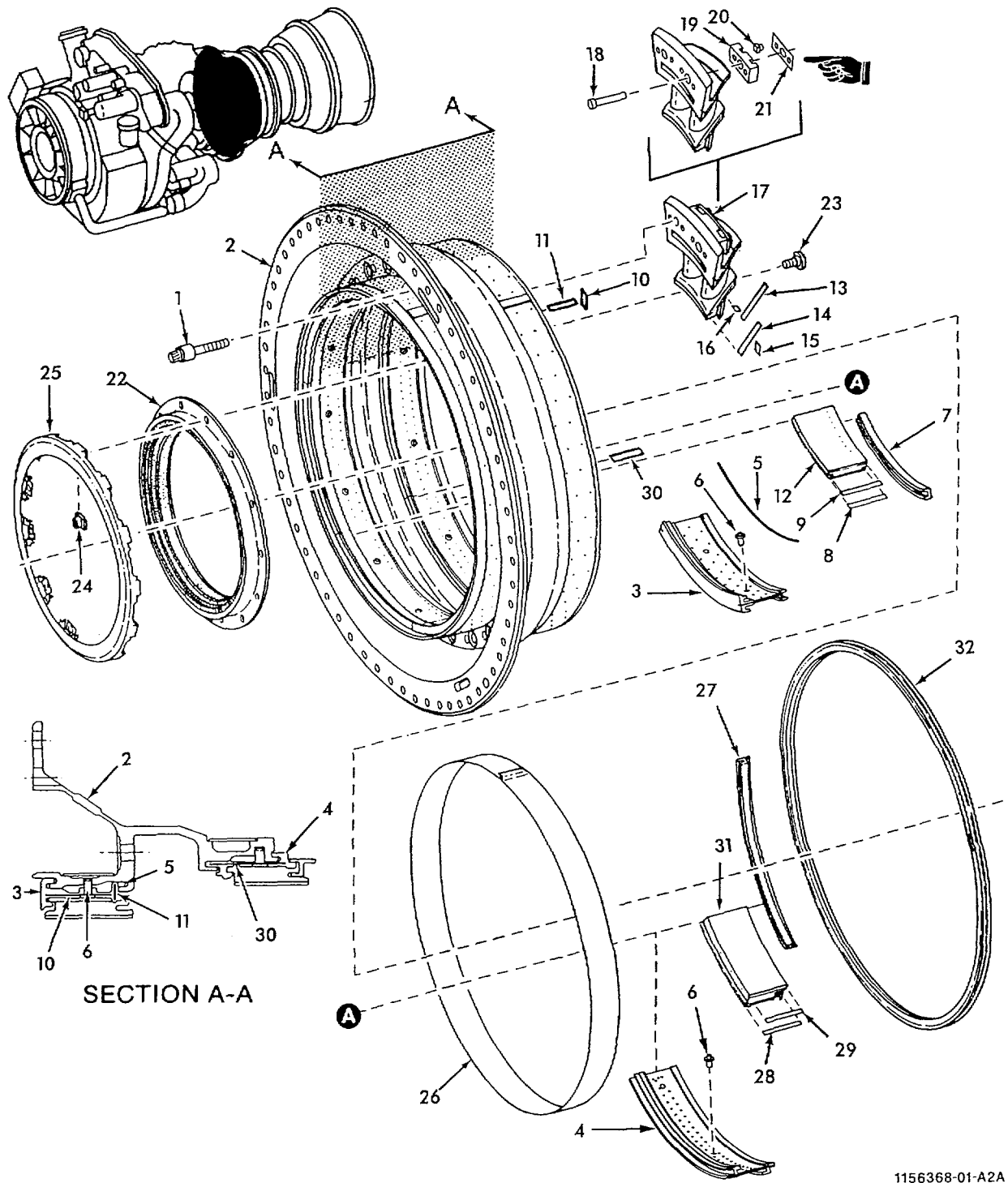

1156368-01-A2A

FIGURE 16. GAS GENERATOR STATOR

SECTION II

TM 1-2840-258-23P C06
T.O. 2J-T700-24

(1) ITEM NO.	(2) SMR CODE	(3) NSN	(4) CAGEC	(5) PART NUMBER	(6) DESCRIPTION AND USABLE ON CODE (UOC)	(7) QTY	
GROUP 0403 - COMBUSTION SECTION							
FIG. 16 GAS GENERATOR STATOR							
	XADDD		99207	6068T48G26	STATOR,GAS GENERATO SEE FIGURE 14.... REF FOR NHA		
1	PADZZ	5306-01-311-0268	99207	3033T99G02	.BOLT,STATOR,TURBINE.....	26	
2	PADDD	2840-01-317-2005	99207	6068T35G12	.SUPPORT,TURBINE ASS.....	1	
3	PADZZ	2840-01-345-2011	99207	6068T26G11	..HANGER,STAGE 1 SHRO.....	7	
4	PADZZ	2840-01-390-0045	99207	6068T19G03	..HANGER,STAGE 2 SHRO.....	6	
5	PADZZ	2840-01-089-0794	99207	4088T50P01	..RING SEGMENT,TURBIN.....	7	
6	PADZZ	5315-01-391-1350	99207	3046T46P01	..PIN,HEADLESS SHOULD.....	13	
7	PADZZ	2840-01-280-9857	99207	5060T89P01	.RETAINER,SHROUD.....	7	
8	PADZZ	5330-01-280-9861	99207	4088T25P07	.SEAL,NOZZLE SEGMENT.....	14	
9	PADZZ	2840-01-318-0217	99207	4088T25P16	.SEAL,METALLIC,SPECI.....	14	
10	PADZZ	5330-01-280-9868	99207	4088T25P08	.SEAL,NOZZLE SEGMENT.....	7	
11	PADZZ	2840-01-319-8986	99207	4088T25P17	.SEAL,METALLIC,SPECI.....	7	
12	PADZZ	2840-01-320-6783	99207	6071T71P02	.SHROUD SEGMENT,TURB.....	14	
13	PADZZ	5330-01-437-3215	99207	4088T26P05	.SEAL,NOZZLE SEGMENT.....	13	
14	PADZZ	5330-01-437-3224	99207	4088T26P06	.SEAL,NOZZLE SEGMENT.....	13	
15	PADZZ	5330-01-280-9855	99207	4088T26P03	.SEAL,NOZZLE SEGMENT.....	13	
16	PADZZ	5330-01-280-9856	99207	4088T26P04	.SEAL,NOZZLE SEGMENT.....	13	
•	17	PADDD	2840-01-483-0252	99207	5066T16G20	.NOZZLE,SEGMENT,TURB.....	13
•	18	PADZZ	5320-01-488-7667	81343	AS123700	..RIVET,SOLID.....	1
•	19	PADZZ	2840-01-492-7616	99207	4088T35P02	..PLATE,FLOATING NUT.....	1
•	20	PADZZ	5310-01-106-9560	99207	4051T52P04	..NUT,SELF-LOCKING.....	2
* 21	PADZZ	5340-01-488-7709	99207	4088T34P01	..PLATE,RETAINING.....	1	
22	PADDD	5330-01-281-3580	99207	6068T40G01	.SEAL,AIR,STATIONARY.....	1	
23	PADZZ	5305-01-317-1140	99207	4091T10G01	.SCREW,SHOULDER.....	13	
24	PADZZ	5310-01-318-1078	99207	4088T30P01	.NUT,SELF-LOCKING,EX.....	13	
25	PADZZ	2840-01-316-7825	99207	5066T01P01	.SHIELD,WINDAGE.....	1	
26	PADZZ	2840-01-313-0309	99207	5060T93P01	.SHROUD SEGMENT,TURB.....	1	
27	PADZZ	2840-01-280-9858	99207	5060T89P02	.RETAINER,SHROUD.....	6	
28	PADZZ	2840-01-280-9863	99207	4088T25P11	.SEAL,NOZZLE SEGMENT.....	12	
29	PADZZ	5330-01-281-3587	99207	4088T25P13	.SEAL,NOZZLE SEGMENT.....	12	
30	PADZZ	5330-01-281-3588	99207	4088T25P09	.SEAL,NOZZLE SEGMENT.....	6	
31	PADDD	2840-01-280-9860	99207	6064T94P01	.SUPPORT,SHROUD.....	12	
32	PAFZZ	5330-01-364-2484	99207	4091T12P02	.SEAL,RING,METAL.....	1	
32	PAFZZ	5330-01-312-0678	99207	4091T12P01	.SEAL,RING,METAL ALTERNATE.....	1	

END OF FIGURE

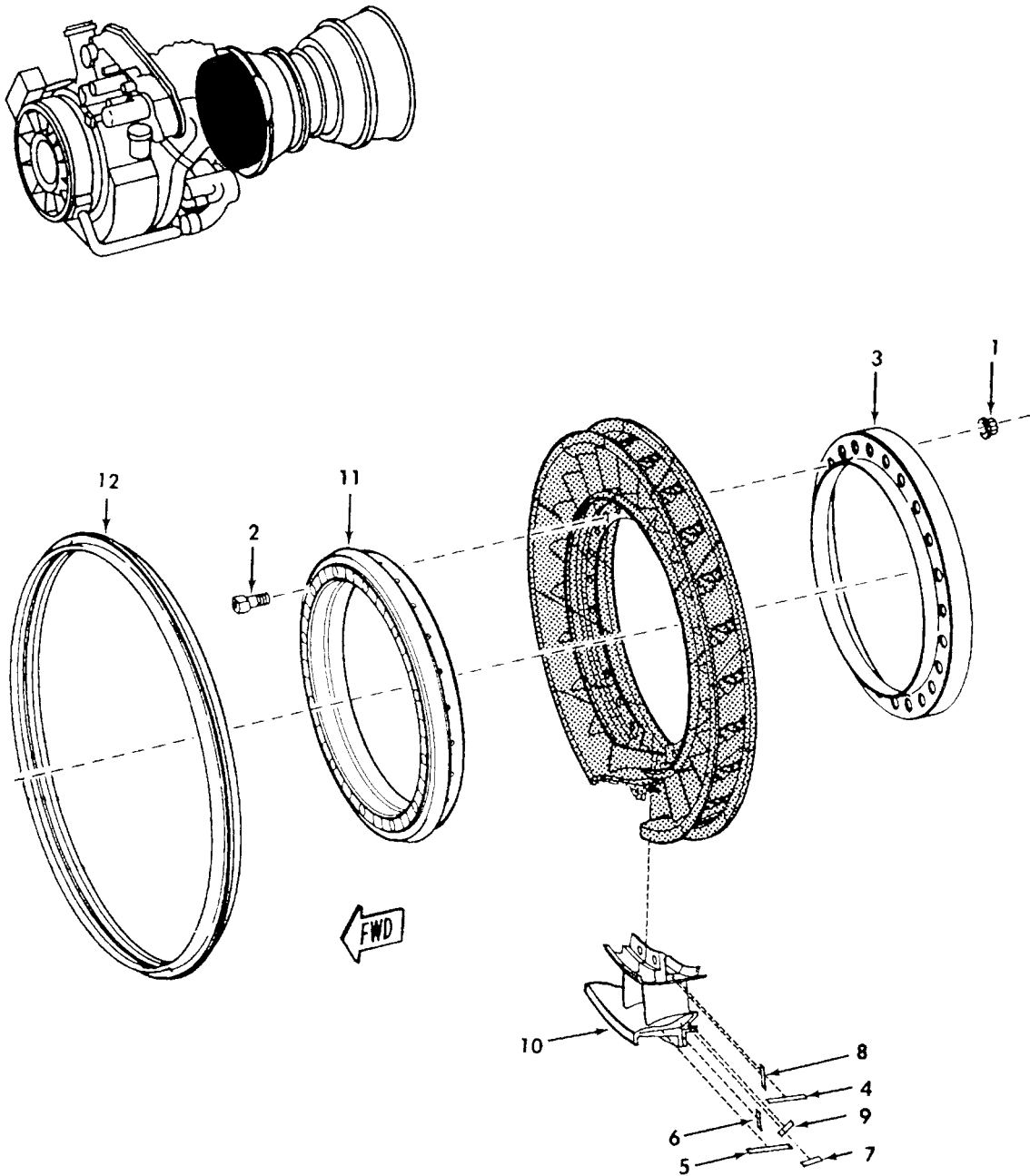

1156369-00-A2A

FIGURE 17. STAGE 1 NOZZLE ASSEMBLY

SECTION II

TM 1-2840-258-23P

C04

T.O. 2J-T700-24

(1) ITEM NO	(2) SMR CODE	(3) NSN	(4) CAGEC	(5) PART NUMBER	(6) DESCRIPTION AND USABLE ON CODES (UOC)	(7) QTY
GROUP 0403 - COMBUSTION SECTION						
FIG. 17 STAGE 1 NOZZLE ASSEMBLY						
	PAFDD	2840-01-305-6951	99207	6071T04G02	NOZZLE, TURBINE, STG1 SEE FIGURE 13 FOR NHA	REF
■ 1	PADZZ		99207	3022T66P16	.NUT, SELF-LOCKING, DO	12
2	PADZZ	5305-01-274-5653	99207	3033T84P02	.SCREW, CAP, SOCKET HE	12
3	PADZZ	2840-01-101-4080	99207	4045T66P01	.RING, NOZZLE	1
4	PADZZ	5330-01-280-9864	99207	3031T97P29	.SEAL, NOZZLE SEGMENT	12
5	PADZZ	5330-01-281-3583	99207	3031T97P31	.SEAL, NOZZLE SEGMENT	12
6	PADZZ	5330-01-290-8913	99207	3031T97P32	.SEAL, NOZZLE SEGMENT	12
7	PADZZ	5330-01-281-3582	99207	3031T97P33	.SEAL, NOZZLE SEGMENT	12
8	PADZZ	5330-01-281-3578	99207	3031T97P30	.SEAL, NOZZLE SEGMENT	12
9	PADZZ	5330-01-281-3584	99207	3031T97P34	.SEAL, NOZZLE SEGMENT	12
10	PADZZ	2840-01-317-1933	99207	6068T85G08	.NOZZLE, TURBINE, TURB	12
11	PADZZ	2840-01-280-9850	99207	6068T10P01	.SUPPORT, NOZZLE	1
12	PADZZ	2840-01-099-2365	99207	4051T66P01	.SEAL, COMBUSTOR	1

END OF FIGURE

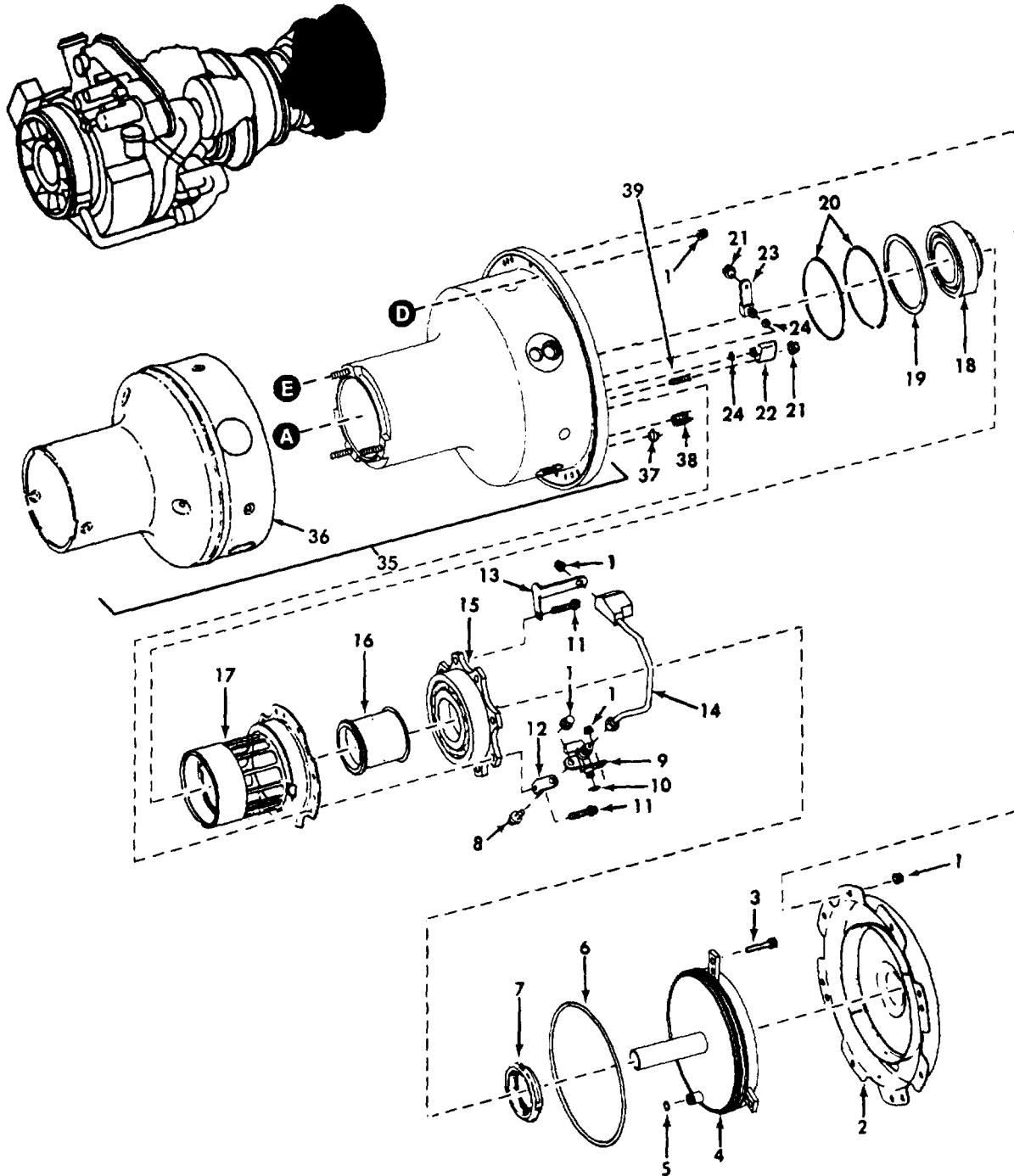

001T71-048003^M

FIGURE 18. POWER TURBINE MODULE (SHEET 1 OF 4)

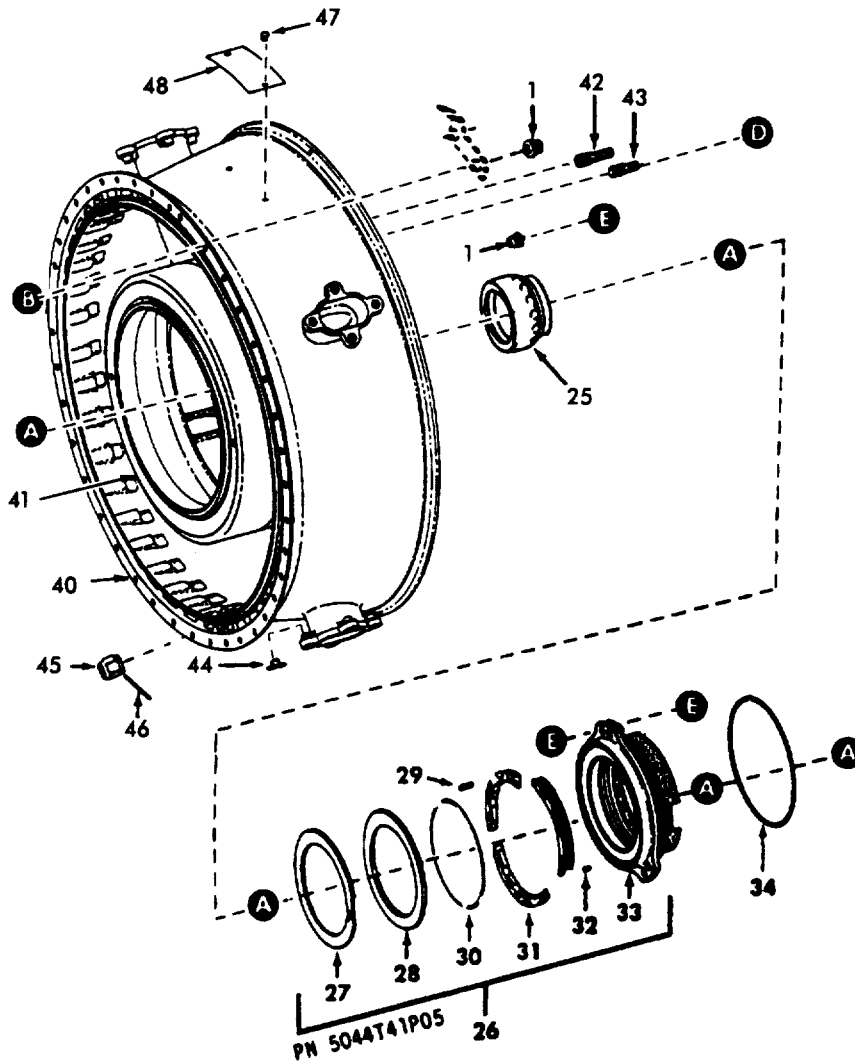
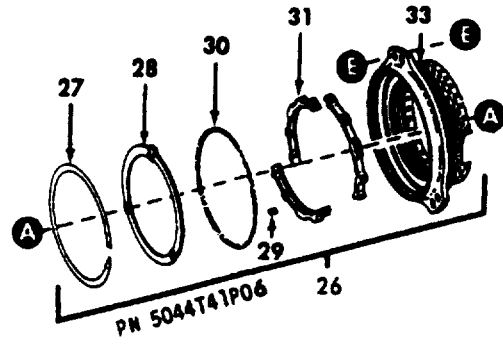
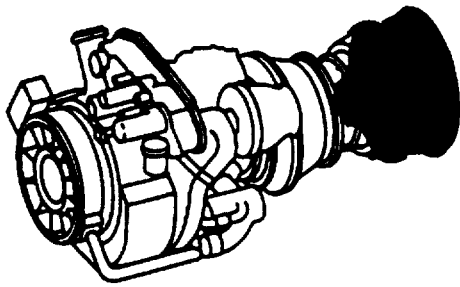

002T71-048003 ^M

FIGURE 18. POWER TURBINE MODULE (SHEET 2 OF 4)

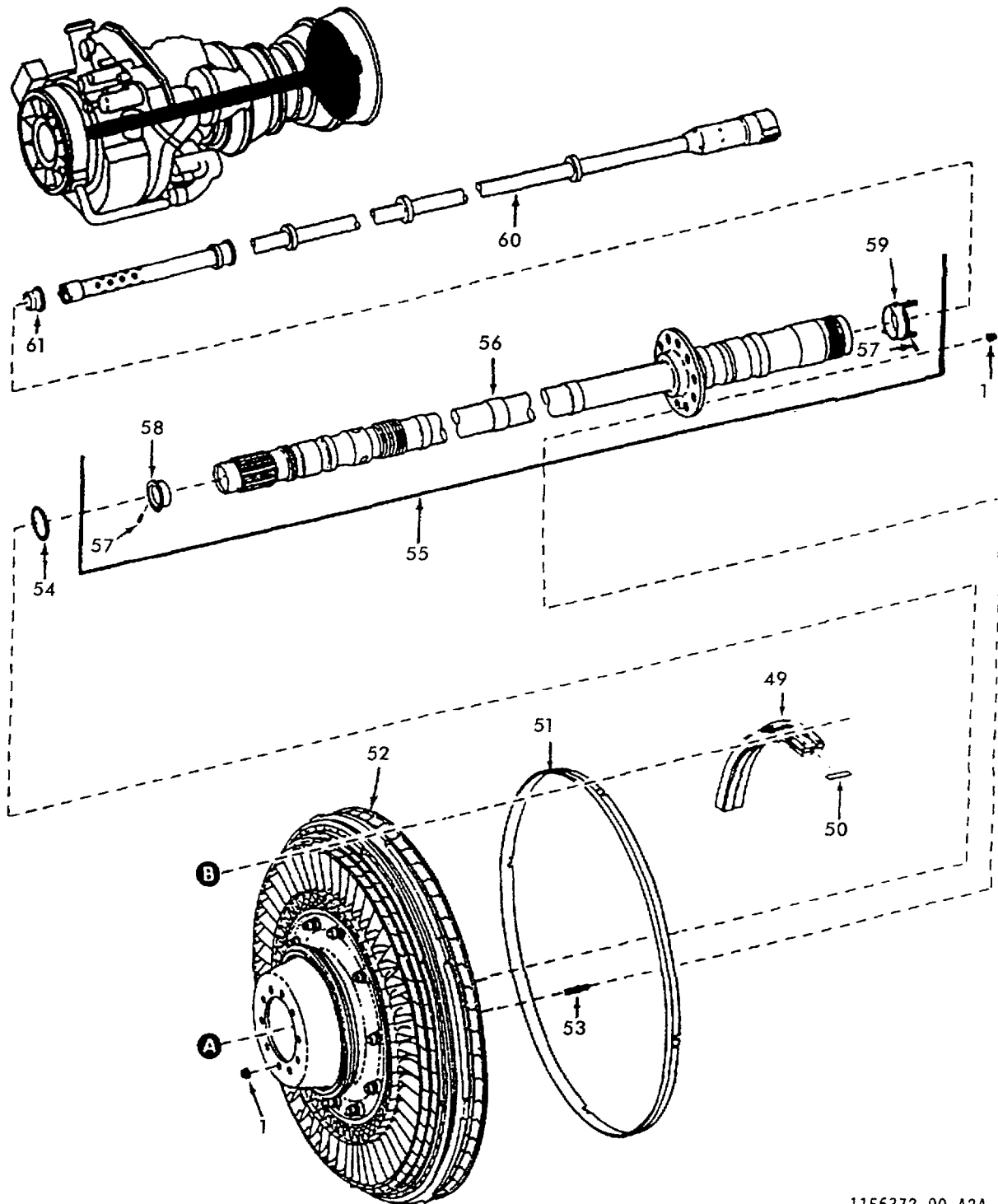

1156372-00-A2A

FIGURE 18. POWER TURBINE MODULE (SHEET 3 OF 4)

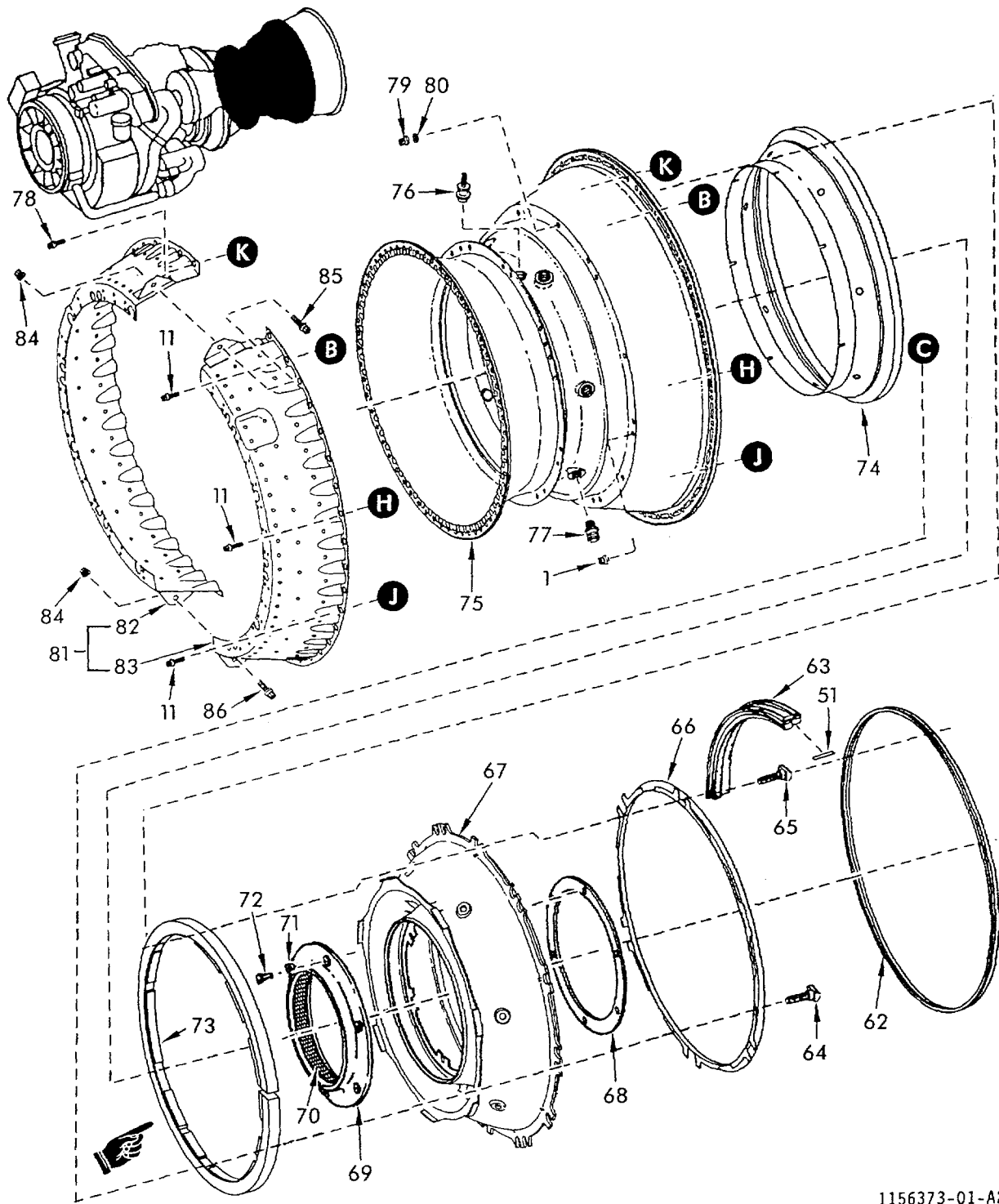

1156373-01-A2A

FIGURE 18. POWER TURBINE MODULE (SHEET 4 OF 4)

SECTION II

TM 1-2840-258-23P

C04

T.O. 2J-T700-24

(1) ITEM NO	(2) SMR CODE	(3) NSN	(4) CAGEC	(5) PART NUMBER	(6) DESCRIPTION AND USABLE ON CODES (UOC)	(7) QTY	
GROUP 0404 - POWER TURBINE							
FIG. 18 POWER TURBINE MODULE							
	PAFDD	2840-01-286-1909	99207	6071T26G01	TURBINE MODULE, POWE SEE FIGURE 1 FOR NHA .ELECTRICAL SYSTEM SEE FIGURE 24 FOR BREAKDOWN .OIL SYSTEM SEE FIGURE 25 FOR..... BREAKDOWN .AIR SYSTEM SEE FIGURE 26 FOR	REF	
1	PAOZZ	5310-01-091-9156	99207	4046T32P01	.NUT, PLAIN, INTERNAL	86	
2	PAOZZ	2840-01-086-1687	99207	5043T90G01	.SHIELD, HEAT, TURBINE	1	
3	PAOZZ	5306-01-005-6711	07482	J643P06A	.BOLT, MACHINE	3	
4	PAOZZ	2840-01-167-3807	99207	6053T10G01	.COVER, SUMP	1	
*	PAOZZ	5331-01-250-6307	07482	9169M40P110	.PACKING, PREFORMED	1	
6	PAOZZ	5330-01-085-7030	07482	9169M40P200	.PACKING, PREFORMED	1	
7	PADZZ	5310-01-102-8859	99207	4040T65P01	.NUT, PLAIN, ROUND	1	
8	PADZZ	5306-00-523-2859	07482	J643P04A	.BOLT, MACHINE	1	
9	PADZZ	2840-01-280-9851	99207	5060T54G01	.NOZZLE, OIL, BEARING	1	
10	PADZZ	5330-01-076-4976	07482	9169M40P108	.PACKING, PREFORMED	1	
11	PADZZ	5306-00-515-0549	07482	J643P12A	.BOLT, MACHINE	14	
12	PADZZ	5340-01-316-7673	99207	3046T41P01	.BRACKET, ANGLE	1	
13	PADZZ	5340-01-330-2984	99207	4082T76P01	.BRACKET, ANGLE	1	
14	PADZZ	4710-01-280-9959	99207	5060T01G02	.TUBE, C-SUMP OIL	1	
15	PADZZ	3110-01-097-2292	99207	6064T36P01	.BEARING, BALL, ANNULA	1	
15	PADZZ	3110-01-097-2292	99207	6064T36P02	.BEARING, BALL, ANNULA ALTERNATE	1	
*	15	PADZZ	3110-01-097-2292	99207	6064T37P01	.BEARING, BALL, ANNULA ALTERNATE	1
15	PADZZ	3110-01-097-2292	99207	5034T28P01	.BEARING, BALL, ANNULA	1	
15	PADZZ	3110-01-100-2085	99207	5034T04P01	.BEARING, BALL, ANNULA ALTERNATE	1	
16	PADZZ	5365-01-087-4421	99207	4040T62P02	.SPACER, SLEEVE	1	
17	PADZZ	3130-01-221-6025	99207	6039T12P02	.SUPPORT, BEARING	1	
18	PADZZ	3110-01-084-2368	99207	5034T06P01	.BEARING, ROLLER, CYLI	1	
18	PADZZ	3110-01-084-2368	99207	5034T27P02	.BEARING, ROLLER, CYLI ALTERNATE	1	
18	PADZZ	3110-01-084-2368	99207	6064T80P01	.BEARING, ROLLER, CYLI ALTERNATE	1	
*	18	PADZZ	3110-01-084-2368	99207	5034T27P01	.BEARING, ROLLER, CYLI	1
*	19	PADZZ	5325-01-090-6687	07482	J206P0267	.RING, RETAINING	1
*	19	PADZZ	5325-01-090-6687	07482	J206P0267A	.RING, RETAINING ALTERNATE	1
20	PADZZ	2840-01-087-1679	99207	3033T62P01	.RING, DAMPER PISTON	2	
21	PADZZ	5310-01-006-9013	99207	R1186P002C	.NUT, SELF-LOCKING, EX	2	
22	PADZZ	2840-01-094-5541	99207	4053T45G01	.NOZZLE, BEARING	1	
23	PADZZ	2840-01-281-3579	99207	5056T42G01	.NOZZLE, NO. 5 BEARING	1	
*	24	PADZZ	5331-01-250-5263	07482	9169M40P105	.PACKING, PREFORMED	2
25	PADZZ	2840-01-087-4209	99207	5034T85G02	.SEAL, ROTATING	1	
26	PADDD	5330-01-425-1370	99207	5044T41P05	.SEAL, NONMETALLIC	1	
26	PADDD	5330-01-388-6791	99207	5044T41P06	.SEAL, CARBON, TURBINE ALTERNATE	1	
*	27	PADZZ	5325-01-099-2281	75370	200954-4	..RING, RETAINING	1
					U/O: 5044T41P05 SEAL, NO. 5		
*	27	PADZZ	5325-01-256-5394	03673	SSCY6390-3	..RING, RETAINING	1
					U/O: 5044T41P06 SEAL, NO. 5		

SECTION II

TM 1-2840-258-23P

C05

T.O. 2J-T700-24

(1) ITEM NO	(2) SMR CODE	(3) NSN	(4) CAGEC	(5) PART NUMBER	(6) DESCRIPTION AND USABLE ON CODES (UOC)	(7) QTY
28	PADZZ	2840-01-249-1071	03673	SSCY6390-2	..PLATE, BACK	1
29	KDDZZ		75370	200954-7	U/O: 5044T41P06 SEAL , NO. 5 ..COMPRESSION SPRING PART OF KIT PN	6
29	KDDZZ		03673	SSCY5158-2	602661 U/O: 5044T41P05 SEAL, NO. 5 ..COMPRESSION SPRING PART OF KIT PN	9
30	KDDZZ		75370	200954-5	SSCY11387-KIT U/O: 5044T41P06 SEAL, NO. 5 ..EXTENSION SPRING PART OF KIT PN	1
30	KDDZZ		03673	SSCY6391-2	602661 U/O: 5044T41P05 SEAL, NO. 5 ..EXTENSION SPRING PART OF KIT PN	1
31	KDDZZ		75370	201596-02	SSCY11387-KIT U/O: 5044T41P06 SEAL, NO. 5 ..SEAL, RING PART OF KIT PN 602661.....	1
31	KDDZZ		03673	SSCY11387-1	U/O: 5044T41P05 SEAL, NO. 5 ..SEAL, RING PART OF KIT PN.....	1
32	PADZZ	5315-01-137-4028	75370	200581-7	SSCY11387-KIT U/O: 5044T41P06 SEAL, NO. 5 ..PIN, STRAIGHT, HEADED	3
33	XADZZ		75370	201596-01	U/O: 5044T41P05 SEAL, NO. 5 ..HOUSING	1
33	XADZZ		03673	SSCY11386-1	U/O: 5044T41P05 SEAL, NO. 5 ..HOUSING	1
34	PADZZ	5331-01-250-5264	07482	9169M40P188	U/O: 5044T41P06 SEAL , NO. ..PACKING, PREFORMED	1
35	PADDD	2840-01-297-3768	99207	6055T21G01	..SUMP, OIL, TURBINE	1
36	PADZZ	2840-01-394-7308	99207	6055T22P01	..SHIELD, HEAT, TURBINE	1
37	PADZZ	5310-01-087-4312	99207	4041T68P01	..NUT, SELF-LOCKING, PL	8
38	PADZZ	5325-01-063-2869	96906	MS51830CA201L	..INSERT, SCREW THREAD	3
39	PADZZ	5307-01-303-3867	99207	4041T43P06	..STUD, PLAIN	1
39	PADZZ	5307-01-303-3867	99207	4041T43P07	..STUD, PLAIN ALTERNATE	1
40	PADDD		99207	6064T89G05	..FRAME, EXHAUST	1
41	PADZZ	5330-01-448-2109	99207	5060T50G02	..SEAL, HONEYCOMB	1
42	PADZZ	5307-01-312-3297	99207	5060T92G03	..STUD, LOCKED IN	4
43	PADZZ	5307-01-312-4870	99207	5060T92G01	..STUD, PLAIN	16
44	PADZZ	5310-01-329-3945	99207	4091T09P01	..NUT, SELF-LOCKING, CL	16
45	PADZZ	4730-00-821-3878	07482	R197P04	..NUT, TUBE COUPLING	1
46	PADZZ	5315-00-171-7942	07482	R261P04	..PIN, STRAIGHT, HEADLE	1
* 47	PADZZ	5320-00-279-1283	88044	AN123336	..RIVET, SOLID	2
48	PADZZ	9905-01-091-4037	99207	1022T74P01	..PLATE, IDENTIFICATIO	1
49	PADZZ	2840-01-184-7502	99207	6038T35G02	..SHROUD SECTOR, TURBI	4
50	PADZZ	2840-01-092-7986	99207	3031T98P05	..SEAL, SHROUD	12
51	PADZZ	2840-01-316-7826	99207	5060T94P01	..RING, STAGE 4 TURBIN	1
52	ADDDD	2840-01-281-3581	99207	5043T75G15	..ROTOR ASSEMBLY PT SEE FIGURE 19 FOR BREAKDOWN	1
53	PADZZ	5307-01-099-2481	99207	4041T11P02	..STUD, SHOULDERED	10
54	PAFZZ	5331-00-166-1025	81349	M83248/1-026	..PACKING, PREFORMED	1
55	PADDD		99207	5125T92G01	..SHAFT, TURBINE, TURBI	1
56	XADZZ		99207	5125T91P01	..SHAFT, TURBINE	1
57	PADZZ	5315-01-092-7067	99207	3031T70P01	..PIN, TAPERED, PLAIN	2

SECTION II

TM 1-2840-258-23P

C04

T.O. 2J-T700-24

(1) ITEM NO	(2) SMR CODE	(3) NSN	(4) CAGEC	(5) PART NUMBER	(6) DESCRIPTION AND USABLE ON CODES (UOC)	(7) QTY
58	PADZZ	3120-01-333-2040	99207	4902T91P01	..BUSHING, SLEEVE 0.970-0.973 INCH DIA	1
59	PADZZ	3120-01-377-0344	99207	4903T16P06	..INSERT 1.340-1.345 INCH DIA	V
60	PADZZ		99207	5125T93G01	..TUBE, TORQUE SENSOR	1
61	PADZZ		99207	4106T38P01	...SEAL, OMNI	1
62	PADZZ	5330-01-117-7474	99207	4045T13P03	..SEAL RING, METAL	1
63	PADZZ	2840-01-425-5361	99207	5088T39G04	..SHROUD, SECTOR, TURBI	8
64	PADZZ	5306-01-296-0624	99207	4088T01G01	..BOLT, KEY-HEAD	12
65	PADZZ	5306-01-312-4868	99207	4082T97G01	..BOLT, KEY-HEAD	6
66	PADZZ	2840-01-320-0963	99207	6068T25P01	..SHIELD, HEAT, TURBINE	1
67	PADDD	2840-01-439-1684	99207	6058T13G12	..NOZZLE, TURBINE, TURB	1
68	PADZZ	5365-01-089-4124	99207	4045T67P01	..RING, RETAINER, DUCT	1
69	PADDD	2840-01-249-1072	99207	5056T27G02	..SEAL, AIR NOZZLE	1
70	PADZZ	2840-01-353-4540	99207	5901T09P01	..SEAL, HONEYCOMB	1
71	PADZZ	3120-01-346-3551	99207	4903T20P01	..BUSHING, FLANGED	6
71	PADZZ	3120-01-346-9151	99207	4903T21P01	..BUSHING, FLANGED 0.005 INCH OVERSIZE	V
71	PADZZ	3120-01-347-0637	99207	4903T21P02	..BUSHING, FLANGED 0:010 INCH OVERSIZE	V
72	PADZZ	5320-00-916-9537	88044	AN123400	..RIVET, SOLID	6
73	PADZZ		99207	5078T15G01	..RING, STATOR, STAGE 3.....	1
74	PADZZ	2840-01-316-7725	99207	5060T96P01	..SHIELD, HEAT, TURBINE	1
75	PADDD	2840-01-332-3113	99207	6055T36G07	..CASE, TURBINE ROTOR	1
76	PADZZ	5307-01-147-2822	99207	3038T21P01	..STUD, WELDING.....	1
77	PADZZ	4730-01-146-4114	99207	4042T46P02	..REDUCER, BOSS	7
78	PADZZ	5306-00-523-2860	07482	J643P10A	..BOLT, MACHINE	34
79	PADZZ	5310-01-099-6537	07482	J490P04	..NUT, SPECIAL	6
80	PADZZ	5310-01-292-0241	99207	3046T40P01	..WASHER, FLAT	6
81	PADZZ	1560-01-318-1220	99207	6058T79G04	..COWLING	1
82	XADZZ		99207	6058T79P08	..COWL HALF, RIGHT-HA	1
83	XADZZ		99207	6058T79P09	..COWL HALF, LEFT-HAN	1
84	PADZZ	5310-00-796-4396	07482	9610M50P01	..NUT, LOCK	2
85	PADZZ	5306-00-523-2859	07482	J643P04A	..BOLT, MACHINE	2
	PADZZ	2840-01-430-1146	75370	602661	RING ASSEMBLY, SEAL	V
					U/O: 5044T41P05 SEAL, NO. 5	
					..COMPRESSION SPRING (6) 17-29	
					..EXTENSION SPRING (1) 17-30	
					..SEAL, RING (1) 17-31	
	PADZZ	5330-01-389-7380	03673	SSCY11387-KIT	SEAL ASSEMBLY, MATCH	V
					U/O: 5044T41P06 SEAL, NO. 5	
					..COMPRESSION SPRING (9) 17-29	
					..EXTENSION SPRING (1) 17-30	
					..SEAL, RING (1) 17-31	

END OF FIGURE

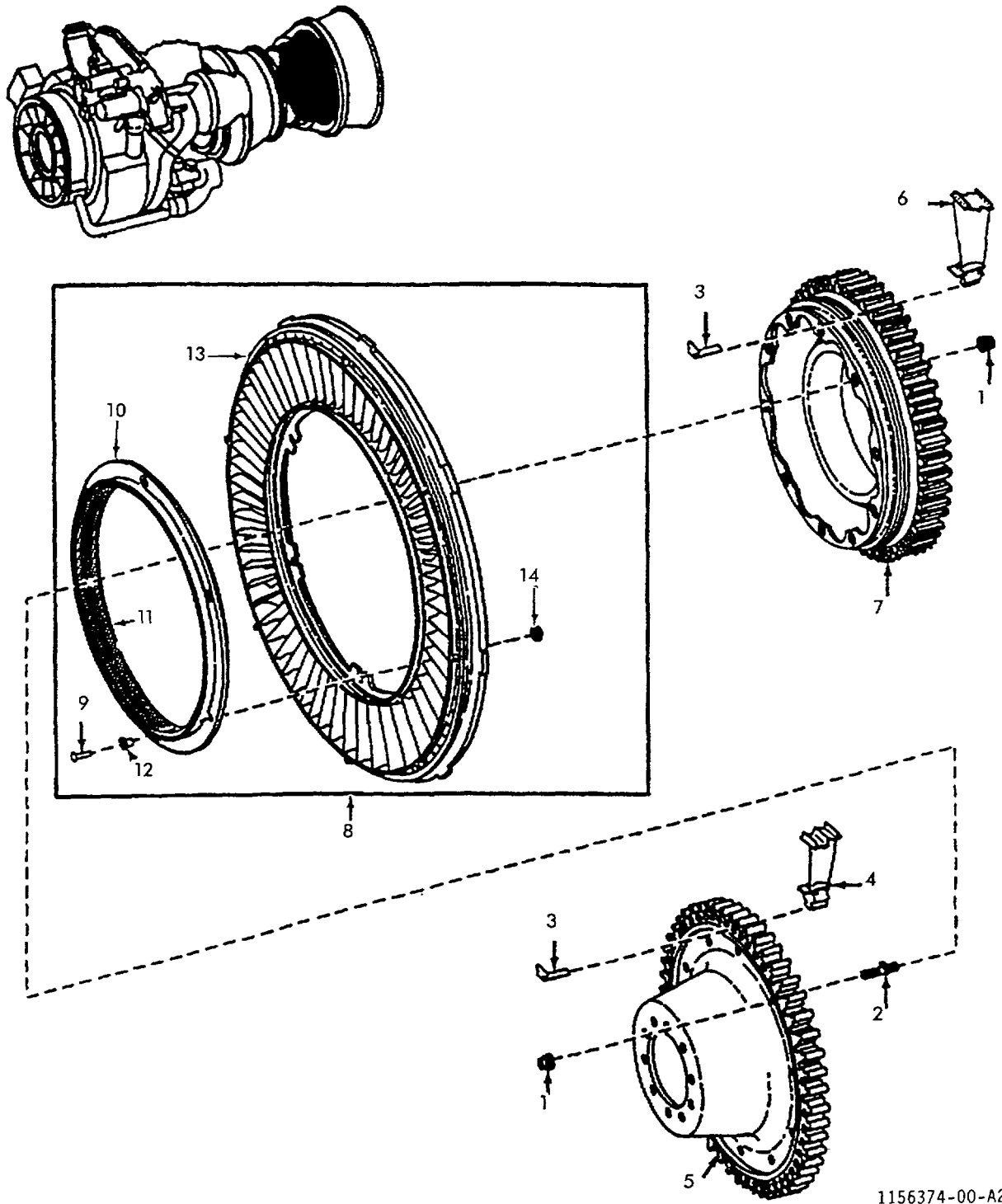

1156374-00-A2A

FIGURE 19. POWER TURBINE ROTOR ASSEMBLY

SECTION II

TM 1-2840-258-23P
T.O. 2J-T700-4

(1) ITEM NO.	(2) SMR CODE	(3) NSN	(4) CAGEC	(5) PART NUMBER	(6) DESCRIPTION AND USABLE ON CODE(UOC)	(7) QTY
					GROUP 0404 - POWER TURBINE FIG. 19 POWER TURBINE ROTOR ASSEMBLY	
	ADDDD	2840-01-281-3581	99207	5043T75G15	ROTOR ASSEMBLY PT SEE FIGURE 18 FOR . NHA	REF
1	PADZZ	5310-01-091-9156	99207	4046T32P01	.NUT, PLAIN, INTERNAL.....	20
2	PADZZ	5307-01-102-8887	99207	4041T11P03	.STUD, SHOULDERED.....	10
3	PADZZ	2840-01-087-4134	99207	4041T13P01	.RETAINER, BLADE, TURB.....	100
4	PADZZ	2840-01-281-3611	99207	6038T39P08	.BLADE, TURBINE ROTOR.....	50
5	PADZZ	2840-01-082-8365	99207	6038T32P01	.DISK, TURBINE, TURBI.....	1
6	PADZZ	2840-01-087-4291	99207	6038T41P02	.BLADE, TURBINE ROTOR.....	50
7	PADDD	2840-01-287-9668	99207	6038T34P05	.DISK, TURBINE, TURBIN.....	1
8	PADDO	2840-01-419-2224	99207	6038T37G07	.NOZZLE, TURBINE, TURB.....	1
9	PADZZ	5320-00-916-9537	88044	AN123400	..RIVET, SOLID	6
10	PADDD	2840-01-247-9514	99207	6055T07G01	..SEAL, TURBINE NOZZLE	1
11	PADZZ	2840-01-353-4539	99207	5901T09P02	...SEAL, HONEYCOMB	1
12	PADZZ	3120-01-346-3551	99207	4903T20P01	...BUSHING, FLANGED.....	6
12	PADZZ	3120-01-346-9151	99207	4903T21P01	...BUSHING, FLANGED 0.005 INCH.....	V
					OVERSIZE	
12	PADZZ	3120-01-347-0637	99207	4903T21P02	...BUSHING, FLANGED 0.010 INCH.....	V
					OVERSIZE	
13	XADZZ		99207	6038T45P04	..NOZZLE, TURBINE, TURB.....	1
13	XADZZ		99207	6038T45P05	..NOZZLE, TURBINE, TURB ALTERNATE	1
14	PADZZ	5310-01-101-4168	99207	3036T56P01	..WASHER, FLAT.....	6

END OF FIGURE

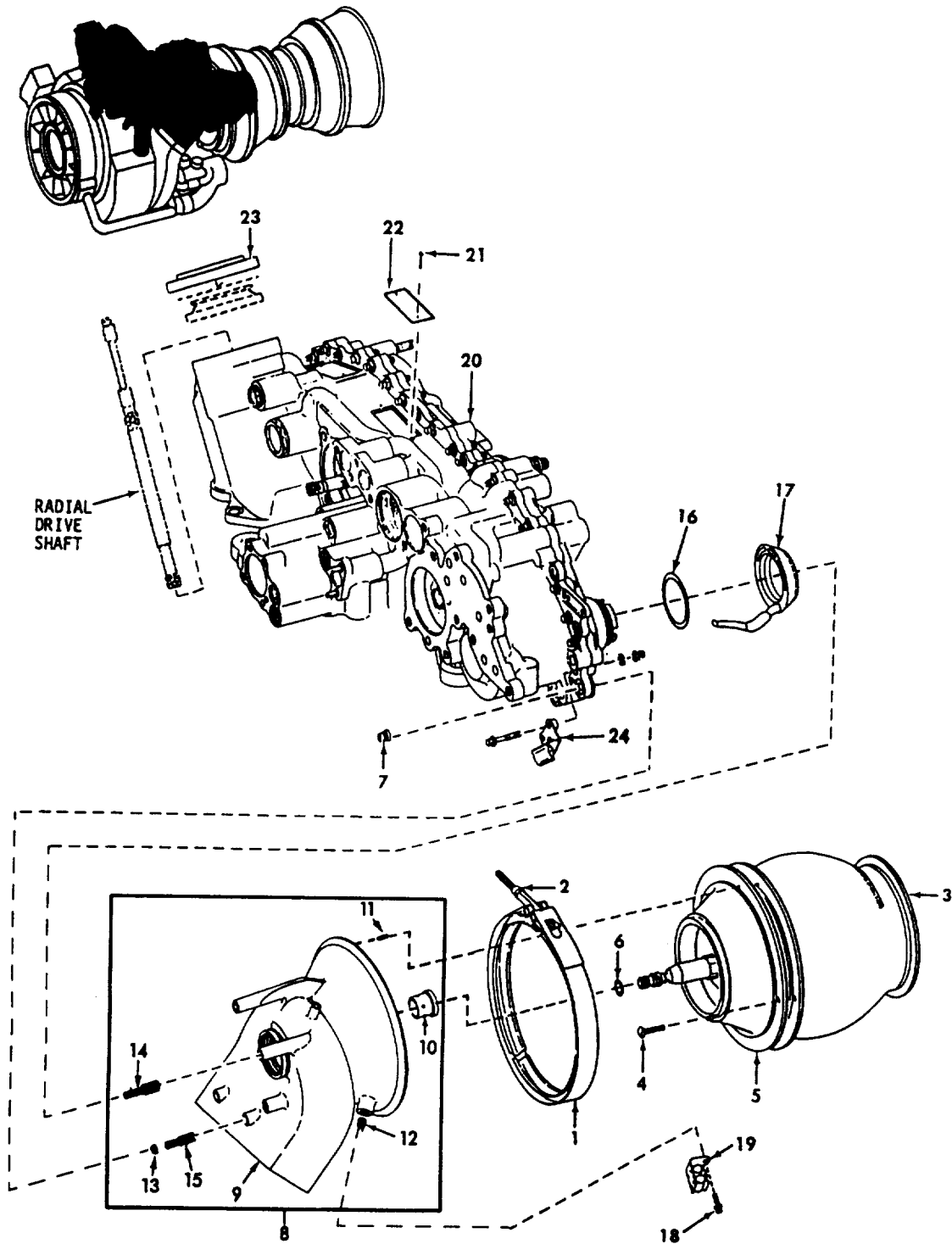

FIGURE 20. ACCESSORY SECTION MODULE

000771-039801^M

SECTION II

**TM 1-2840-258-23P C06
T.O. 2J-T700-24**

(1) ITEM NO.	(2) SMR CODE	(3) NSN	(4) CAGEC	(5) PART NUMBER	(6) DESCRIPTION AND USABLE ON CODE (UCC)	(7) QTY
GROUP 0405 - ACCESSORY GEARBOX						
FIG. 20 ACCESSORY SECTION MODULE						
	PAFDD	2840-01-284-2662	99207	6071T27G01	ACCESSORY MODULE SEE FIGURE 1 FOR NHA REF .FUEL SYSTEM SEE FIGURE 23 FOR..... BREAKDOWN .ELECTRICAL SYSTEM SEE FIGURE 24 FOR. BREAKDOWN .OIL SYSTEM SEE FIGURE 25 FOR..... BREAKDOWN	
1	PAOZZ	5340-01-092-3563	99207	4042T36P02	.CLAMP, LOOP.....	1
1	PAOZZ	5340-01-169-5309	99207	5056T10P01	.CLAMP, LOOP ALTERNATE.....	1
2	PAOZZ	5310-01-091-9157	99207	4042T93P01	.NUT, SELF-LOCKING, AS.....	1
*	3	PRODD	2995-01-128-6846	99207	6034T62P13 .BLOWER, PARTICLE SEP SEE D W..... 55-2995-234 FOR BREAKDOWN	1
*	3	PAODD	2995-01-309-0334	99207	6034T62P16 .BLOWER, PARTICLE SEP SEE D W..... 55-2995-234 FOR BREAKDOWN	1
*	3	PAODD	2995-01-487-3896	99207	6034T62P18 .BLOWER, PARTICLE SEP SEE DMWR..... 55-2995-234 FOR BREAKDOWN	1
NOTE						
THE BREAKDOWN FOR THE CURRENT CONFIGURATION 6034T62P18 BLOWER, PARTICLE SEP IS LISTED IN THIS FIGURE						
4	PADZZ	5305-01-101-5917	45153	X11577	.SCREW, SELF-LOCKING.....	2
5	PADZZ	2995-01-091-3745	45153	4100540	.SHROUD, BLOWER.....	1
6	PAOZZ	5331-00-166-1058	81349	M83248/1-110	.PACKING, PREFORMED.....	1
7	PAFZZ	5310-01-091-9157	99207	4042T93P01	.NUT, SELF-LOCKING, AS.....	5
8	PAFDD	2945-01-304-4306	99207	6071T53G01	.AIR CLEANER, INTAKE.....	1
8	PAFDD	2945-01-304-4306	99207	6071T53G02	.AIR CLEANER, INTAKE ALTERNATE.....	1
9	XADZZ		99207	6071T53P01	.DUCT, INLET..... U/O: 6071T53G01 AIR CLEANER, INTAKE	1
9	XADZZ		99207	6071T53P02	.DUCT, INLET..... U/O: 6071T53G02 DUCT, INLET, PARTICLE	1
10	PAOZZ	3120-01-312-4857	99207	4082T91P02	.BUSHING, SLEEVE.....	1
11	PAFZZ	5315-00-923-6750	96906	MS9390-170	.PIN, STRAIGHT, HEADLE.....	1
12	PADZZ	5325-01-063-2869	96906	MS51830CA201L	.INSERT, SCREW THREAD..... DUCT, INLET, PARTICLE	1
13	PAFZZ	5365-01-012-7597	96906	MS51990E105P	.RING, LOCK, SERRATED.....	5
14	PAFZZ	5307-01-088-2036	99207	4041T29P07	.STUD, LOCKED IN.....	1
15	PAFZZ	5307-01-088-3448	99207	4041T29P05	.STUD, LOCKED IN.....	4
16	PAFZZ	5330-00-166-8390	81349	M83248/1-030	.PACKING, PREFORMED.....	1
17	PAFZZ	5340-01-313-0305	99207	6064T22G01	.SEAL, METALLIC, SPECI.....	1
18	PAOZZ	5306-01-005-6711	07482	J643P06A	.BOLT, MACHINE.....	1
19	PAOZZ	2840-01-126-4052	99207	4046T19G04	.SUPPORT-CLIP, CABLE.....	1
20	PADDD	2840-01-287-1316	99207	6039T19G07	.GEARBOX, ACCESSORY D SEE FIGURE 21... FOR BREAKDOWN	1
*	21	PADZZ	5305-01-495-2654	88044	AS3568-19 .SCREW, DRIVE.....	2
22	PADZZ	9905-01-091-4037	99207	1022T10P01	.PLATE, IDENTIFICATIO.....	1
23	PAOZZ	5340-01-084-5375	99207	3032T82P01	.BOOT, DUST AND MOIST.....	1

TM 1-2840-258-23P C06
T.O. 2J-T700-24

SECTION II

(1) ITEM NO.	(2) SMR CODE	(3) NSN	(4) CAGEC	(5) PART NUMBER	(6) DESCRIPTION AND USABLE ON CODE (UOC)	(7) QTY
24	PAOZZ	2840-01-128-1746	99207	4051T00G05	.SUPPORT CLIP.CABLE.....	1

END OF FIGURE

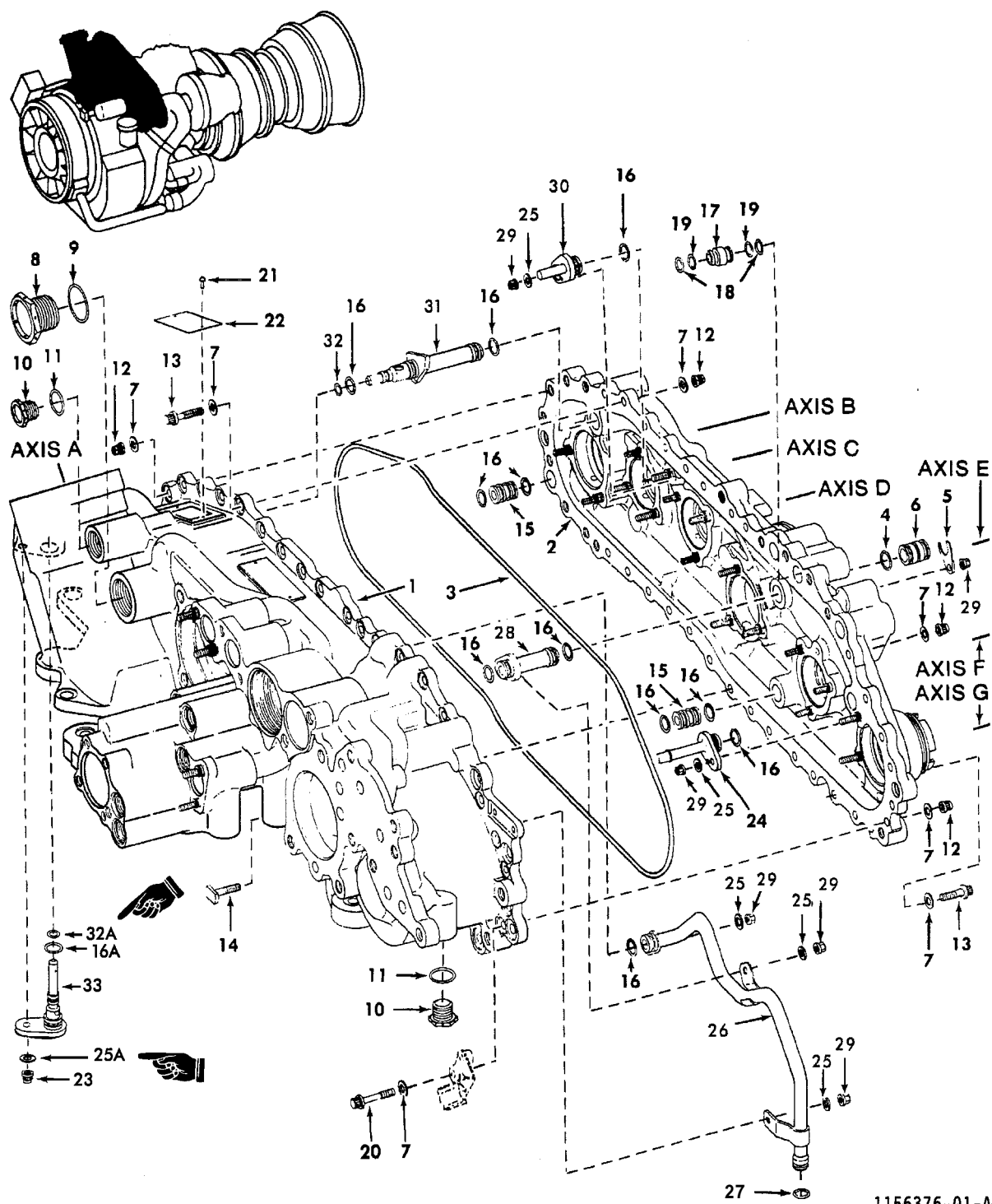

1156376-01-A2A

FIGURE 21. ACCESSORY DRIVE GEARBOX ASSEMBLY (SHEET 1 OF 3)

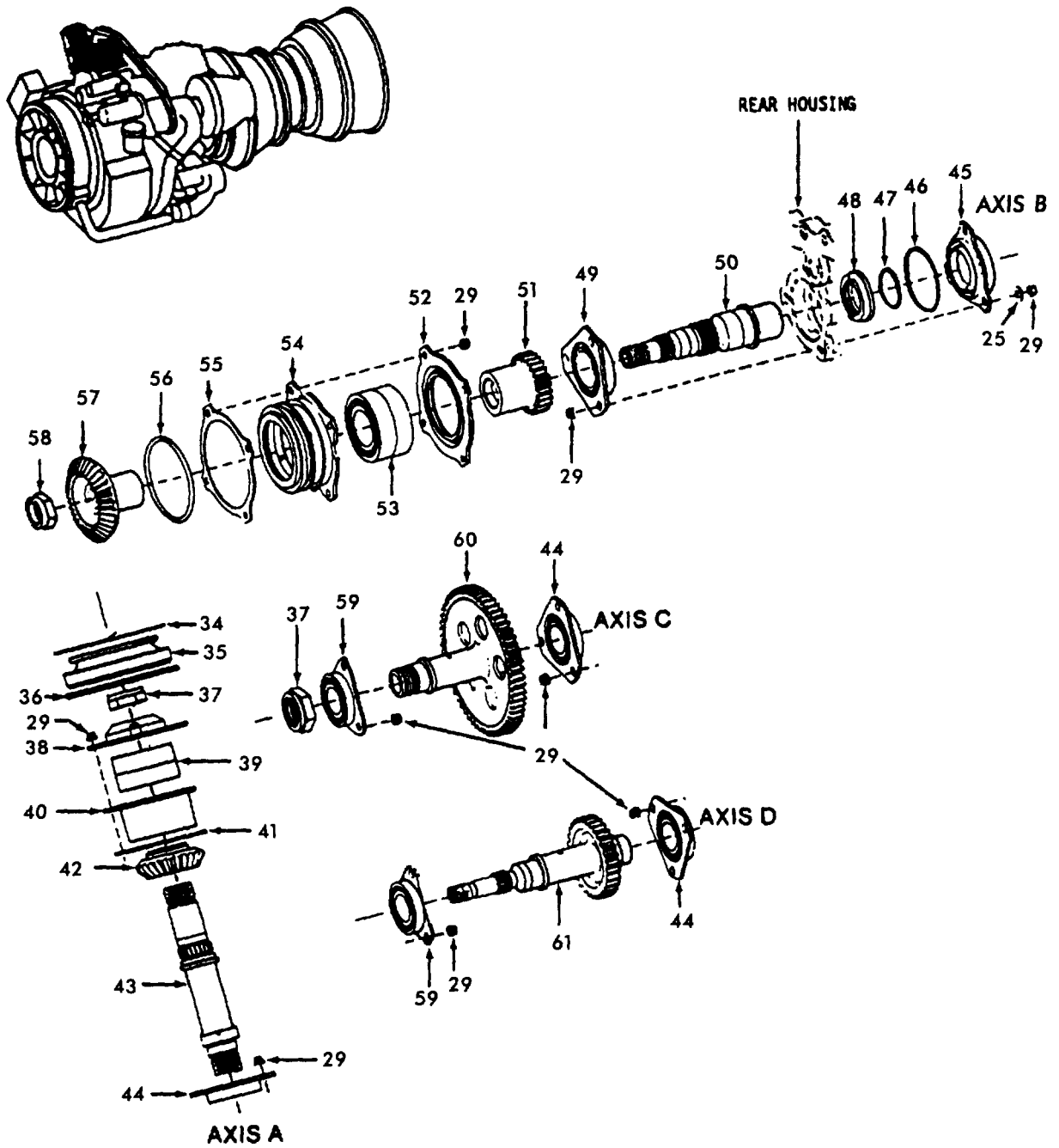

M
002771-040601

FIGURE 21. ACCESSORY DRIVE GEARBOX ASSEMBLY (SHEET 2 OF 3)

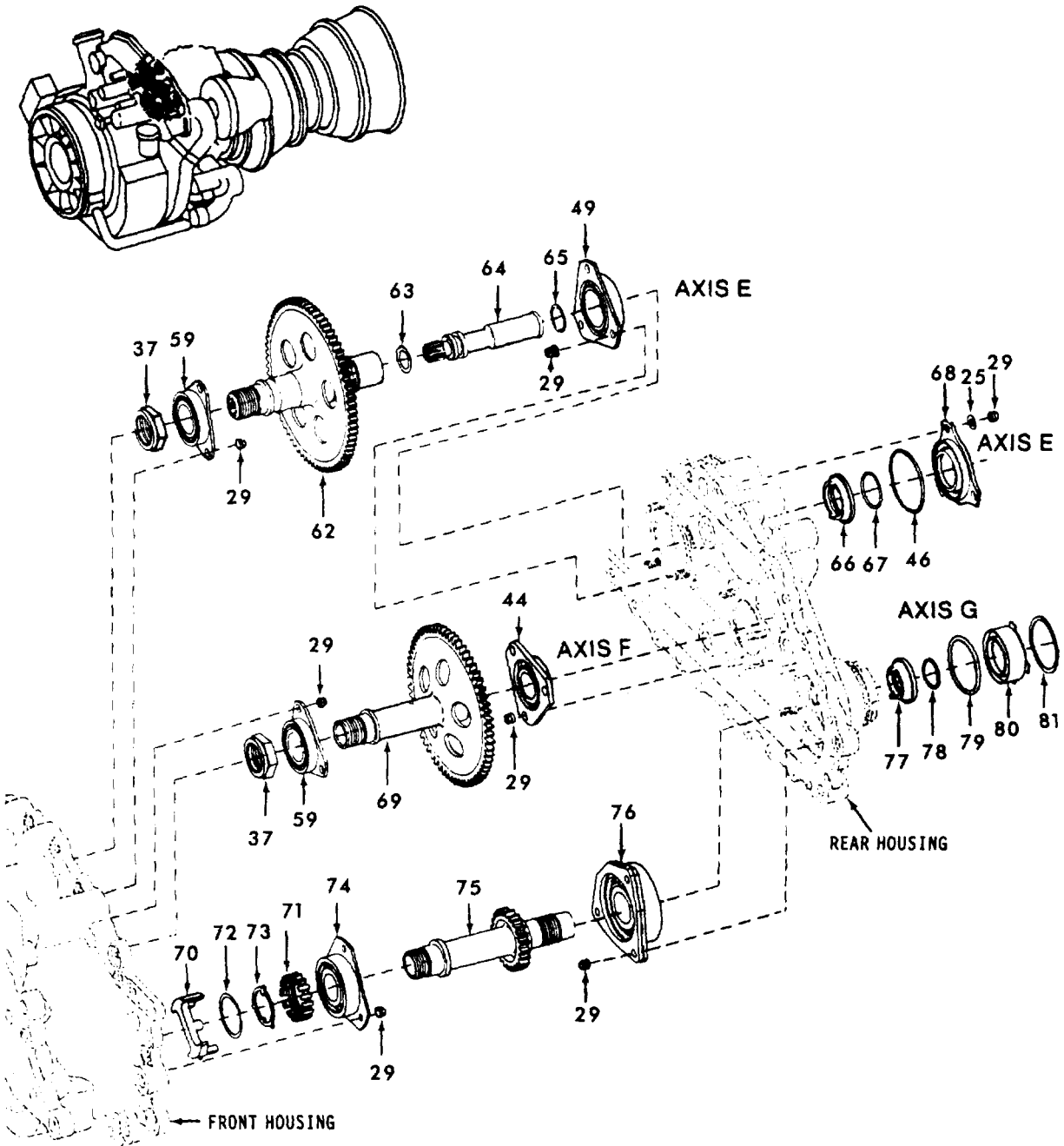

M
003T71-040602

FIGURE 21. ACCESSORY DRIVE GEARBOX ASSEMBLY (SHEET 3 OF 3)

SECTION II

TM 1-2840-258-23P

C05

T.O. 2J-T700-24

(1) ITEM NO	(2) SMR CODE	(3) NSN	(4) CAGEC	(5) PART NUMBER	(6) DESCRIPTION AND USABLE ON CODES (UOC)	(7) QTY
GROUP 0405 - ACCESSORY GEARBOX						
FIG. 21 ACCESSORY DRIVE GEARBOX ASSEMBLY						
	PADDD	2840-01-287-1316	99207	6039T19G07	GEARBOX, ACCESSORY D SEE FIGURE 20	REF
					FOR NHA	
1	PADDD	2840-01-258-6516	99207	6038T69G02	.HOUSING SEE FIGURE 22 FOR BREAKDOWN	1
2	PADDD	2840-01-258-6517	99207	6038T83G02	.HOUSING REAR GRBOX SEE FIGURE 22	1
					FOR BREAKDOWN	
3	PADZZ	5331-01-097-4961	99207	3019T29P24	.PACKING, PREFORMED	1
4	PADZZ	5331-00-759-7069	07482	J228P013	.PACKING, PREFORMED	1
5	PADZZ	2840-01-087-4091	99207	3031T89P01	.RETAINER, FUEL CONNE	1
6	PADZZ	2840-01-087-4087	99207	3031T93P01	.CONNECTOR, FUEL	1
7	PADZZ	5310-00-167-0812	88044	AN960C10L	.WASHER, FLAT	59
8	PAFZZ	5365-00-278-8805	88044	AN814-12DL	.PLUG, MACHINE THREAD	1
9	PAFZZ	5331-00-020-0064	07482	J221P912	.PACKING, PREFORMED	1
10	PAFZZ	5365-00-287-0093	88044	AN814-4DL	.PLUG, MACHINE THREAD	2
11	PAFZZ	5330-00-020-0203	07482	J221P904	.PACKING, PREFORMED	2
12	PADZZ	5310-01-091-9156	99207	4046T32P01	.NUT, PLAIN, INTERNAL	39
13	PADZZ	5306-00-523-2860	07482	J643P10A	.BOLT, MACHINE	16
14	PADZZ	5306-01-089-4306	99207	3031T85P01	.BOLT, MACHINE	6
15	PADZZ	2840-01-087-4090	99207	3031T87P01	.CONNECTOR, LUBRICATI	2
* 16	PADZZ	5330-00-584-1976	07482	J221P012	.PACKING, PREFORMED	11
* 16A	PAOZZ	5330-00-166-0980	81348	M83248/1-012	.PACKING, PREFORMED	1
17	PADZZ	4730-01-297-4666	99207	4088T14P01	.CONNECTOR, FUEL	3
18	PADZZ	5331-00-825-8369	07482	J228P012	.PACKING, PREFORMED	6
19	PADZZ	5330-00-543-7090	96906	MS28774-012	.PACKING, PREFORMED	6
20	PAOZZ	5306-01-092-2094	07482	J643P14A	.BOLT, MACHINE	2
21	PADZZ	5305-01-462-9639	88044	AS3568-01	.SCREW, DRIVE	2
22	PADZZ	9905-01-089-0791	99207	1022T11P01	.PLATE, IDENTIFICATIO	1
23	PADZZ	5310-00-164-6409	99207	R1181P002C	.NUT, SELF-LOCKING, EX	1
24	PADZZ	2840-01-087-4221	99207	4045T83G01	.NOZZLE, LUBRICATION	1
* 25	PADZZ	5310-00-685-3744	88044	AN960C8	.WASHER, FLAT	11
*25A	PAOZZ	5310-00-685-3744	81348	AN960C8	.WASHER, FLAT	1
26	PADZZ	4710-01-109-3052	99207	4068T06G01	.TUBE ASSEMBLY, METAL	1
27	PADZZ	5331-00-166-0975	81349	M83248/1-011	.PACKING, PREFORMED	1
28	PADZZ	2840-01-087-4138	99207	4041T58P02	.CONNECTOR, LUBRICATI	1
29	PADZZ	5310-01-006-9013	99207	R1186P002C	.NUT, SELF-LOCKING, EX	54
30	PADZZ	2840-01-087-4137	99207	4041T41G01	.NOZZLE, LUBRICATION	1
31	PADZZ	2840-01-087-4136	99207	5035T88P01	.NOZZLE, LUBRICATION	1
* 32	PADZZ	5331-00-166-0968	81349	M83248/1-009	.PACKING, PREFORMED	1
*32A	PAOZZ	5330-00-166-0968	81349	M83248/1-009	.PACKING, PREFORMED	1
33	PADZZ	2840-01-249-1083	99207	5057T01G01	.NOZZLE, LUBRICATION	1
34	PAOZZ	5365-01-083-7532	99207	3032T58P01	.RING, RETAINING	1
35	PAOZZ	2840-01-083-7081	99207	3033T78G02	.COVER, ACCESS	1
36	PAOZZ	5331-00-167-5136	81349	M83248/1-150	.PACKING, PREFORMED	1
37	PADZZ	5310-01-087-9369	99207	4040T43P02	.NUT, SELF-LOCKING, HE	4
37	PADZZ	5310-01-087-9369	99207	4040T43P03	.NUT, SELF-LOCKING, HE ALTERNATE	4
38	PADZZ	2840-01-231-5728	99207	5051T36P01	.RETAINER, BEARING	1
39	PADZZ	3110-01-087-4284	99207	4040T20P01	.BEARING, BALL, DUPLEX	1
40	PADZZ	2840-01-231-5822	99207	4069T23P01	.HOUSING, ANTIFRICTIO	1
41	PADZZ	5365-01-089-9360	99207	4041T20P01	.SHIM	1

SECTION II

TM 1-2840-258-23P

C05

T.O. 2J-T700-24

(1) ITEM NO	(2) SMR CODE	(3) NSN	(4) CAGEC	(5) PART NUMBER	(6) DESCRIPTION AND USABLE ON CODES (UOC)	(7) QTY
42	PADZZ	3020-01-097-0904	99207	5034T79P01	.GEAR, BEVEL	1
43	PADZZ	3040-01-088-1924	99207	5034T77P01	.SHAFT, SHOULDERED	1
44	PADZZ	3110-01-302-9262	99207	5057T58P02	.BEARING UNIT, ROLLER	4
45	PAFZZ	2840-01-100-1680	99207	5034T70P01	.SEAL	1

NOTE

AXIS-B SEAL AND AXIS-B MATING RING ARE REPLACE AS A SET. WHEN ORDERING, ORDER BOTH SEAL AND MATING RING.

46	PAFZZ	5330-00-166-8390	81349	M83248/1-030	.PACKING, PREFORMED	2
47	PAFZZ	5331-00-166-1010	07482	J221P021	.PACKING, PREFORMED	1
48	PAFZZ	5365-01-173-7125	99207	4041T04P02	.RING, MATING, SEAL	1

NOTE

AXIS-B SEAL AND AXIS-B MATING RING ARE REPLACE AS A SET. WHEN ORDERING, ORDER BOTH SEAL AND MATING RING.

49	PADZZ	3110-01-302-9263	99207	5057T59P03	.BEARING UNIT, ROLLER	2
50	PADZZ	3040-01-087-4275	99207	5035T82P01	.SHAFT, SHOULDERED	1
51	PADZZ	3020-01-091-4827	99207	5034T73P01	.GEAR, SPUR	1
52	PADZZ	2840-01-232-4401	99207	4069T18P01	.RETAINER, BEARING	1
53	PADZZ	3110-01-087-4283	99207	4040T21P01	.BEARING, BALL, DUPLEX	1
54	PADZZ	2840-01-231-5823	99207	5051T37P02	.HOUSING, ANTIFRICTIO	1
55	PADZZ	5365-01-091-5072	99207	3031T88P01	.SHIM	1
56	PADZZ	5331-01-010-3371	81349	M8324811-140	.PACKING, PREFORMED	1
57	PADZZ	3020-01-102-2464	99207	6032T81P01	.GEAR, BEVEL	1
58	PADZZ	5310-01-087-4308	99207	4040T78P01	.NUT, PLAIN, HEXAGON	1
59	PADZZ	3130-01-087-4246	99207	5034T19P02	.BEARING UNIT, BALL	4
60	PADZZ	3020-01-098-7608	99207	5036T84P01	.GEAR, SPUR.....	1
61	PADZZ	3040-01-089-0995	99207	5034T69P01	.GEARSHAFT, SPUR	1
62	PADZZ	3020-01-091-4826	99207	5034T78P01	.GEAR, SPUR	1
63	PADZZ	5331-00-166-1060	81349	M83248/1-112	.PACKING, PREFORMED	1
64	PADZZ	3040-01-087-4276	99207	5034T80P01	.SHAFT, SHOULDERED	1
65	PADZZ	5325-01-089-4580	07482	J204P0071	.RING, RETAINING	1
66	PAFZZ	2840-01-173-7126	99207	4041T18P02	.RING, MATING, SEAL	1

NOTE

AXIS-E MATING RING AND AXIS-E SEAL ARE REPLACE AS A SET. WHEN ORDERING, ORDER BOTH MATING RING AND SEAL.

67	PAFZZ	5331-00-166-1001	81349	M83248/1-020	.PACKING, PREFORMED	1
68	PAFZZ	2840-01-091-3727	99207	5034T68P01	.SEAL, FLANGED	1

NOTE

AXIS-E MATING RING AND AXIS-E SEAL ARE REPLACE AS A SET. WHEN ORDERING, ORDER BOTH MATING RING AND SEAL.

SECTION II

TM 1-2840-258-23P

C05

T.O. 2J-T700-24

(1) ITEM NO	(2) SMR CODE	(3) NSN	(4) CAGEC	(5) PART NUMBER	(6) DESCRIPTION AND USABLE ON CODES (UOC)	(7) QTY
69	PADZZ	3020-01-097-9786	99207	5034T75P01	.GEAR, SPUR	1
70	PADZZ	2840-01-087-1693	99207	4045T84G01	.DUCT OIL	
71	PADZZ	5310-01-097-9932	99207	4045T81P01	.NUT, PLAIN, ROUND	1
72	PADZZ	5365-01-089-4579	07482	J204P0109	.RING, RETAINING	1
73	PADZZ	5310-01-087-4313	99207	4045T78P01	.WASHER, KEY	1
74	PADZZ	3130-01-087-4247	99207	5034T51P01	.BEARING UNIT, BALL	1
75	PADZZ	3020-01-098-7609	99207	6034T39G02	.GEAR, SPUR	1
76	PADZZ	3110-01-287-9655	99207	5057T06P03	.BEARING, ROLLER, CYLI	1
* 77	KFFZZ		99207	4045T77P02	.SEAL RING, METAL PART OF KIT	1
					1932T08G01	
* 77	KFFZZ		77842	75530	.SEAL, RING, METAL PART OF KIT PN	1
					75331KT	
* 78	KFFZZ	5331-00-166-1088	07482	J222P017	.PACKING, PREFORMED PART OF KIT	1
					1932T08G01 AND 75531KT	
* 78	KFFZZ	4920-01-287-1313	77842	83394	.PACKING, PREFORMED ALTERNATE PART OF	1
					KIT PN 1932T08G01 AND 75531KT	
* 78	KFFZZ	5330-00-166-1088	81349	M83248/2-017	.PACKING, PREFORMED ALTERNATE PART OF	1
					KIT 1932T08G01 AND 75531KT	
* 79	KFFZZ		07482	J221P952	.PACKING, PREFORMED PART OF KIT	1
					1932T08G01 AND 75531KT	
* 79	KFFZZ		77842	83395	.PACKING, PREFORMED ALTERNATE PART OF	1
					KIT PN 1932T08G01 AND 75531KT	
* 80	KFFZZ		99207	5044T47P04	.SEAL, PLAIN PART OF KIT 1932T08G01	1
80	KFFZZ		99207	5044T47P05	.SEAL, PLAIN ALTERNATE PART OF KIT PN	1
					1932T08G01	
* 80	KFFZZ		77842	75447-0790-0688	.SEAL, PLAIN PART OF KIT PN 75531KT	1
81	PAFZZ	5325-01-105-5747	07482	J204P0143	.RING, RETAINING	1
	PAFZZ	4920-01-287-1313	99207	1932T08G01	REPAIR KIT, SEAL	V
					.SEAL RING, METAL (1) 20-77	
					.PACKING, PREFORMED (1) 20-78	
					.PACKING, PREFORMED (1) 20-79	
					.SEAL, PLAIN (1) 20-80	
	PAFZZ	4920-01-287-1313	77842	75531KT	REPAIR KIT, SEAL	V
					.SEAL, RING, METAL (1) 20-77	
					.PACKING, PREFORMED (1) 20-78	
					.PACKING, PREFORMED (1) 20-79	
					.PACKING, PREFORMED (1) 20-80	

END OF FIGURE

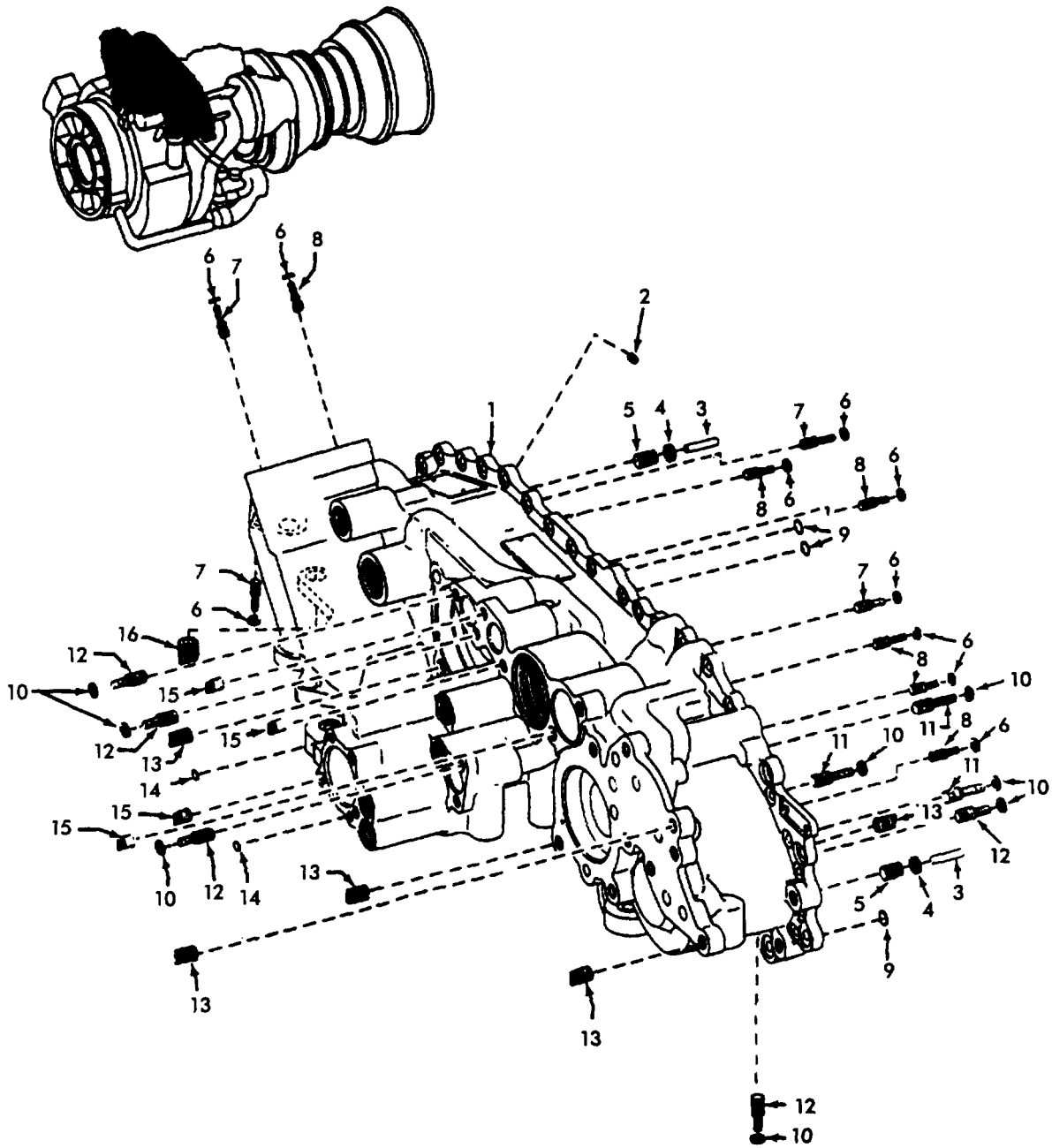

001770-01831A^M

FIGURE 22. FRONT AND REAR GEARBOX HOUSINGS (SHEET 1 OF 2)

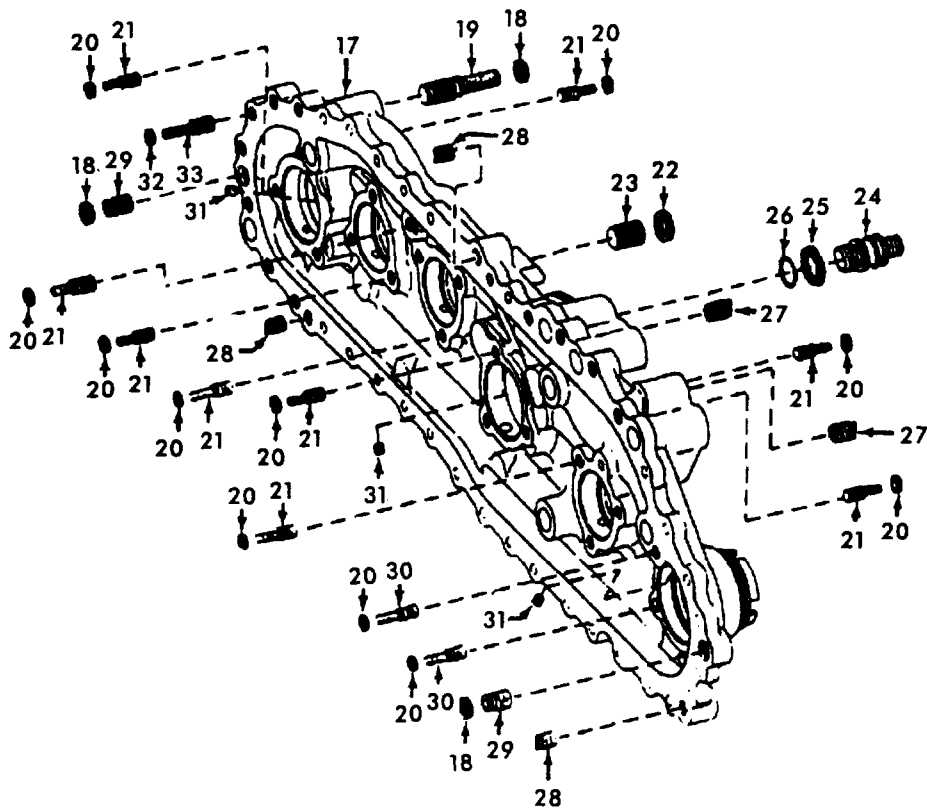
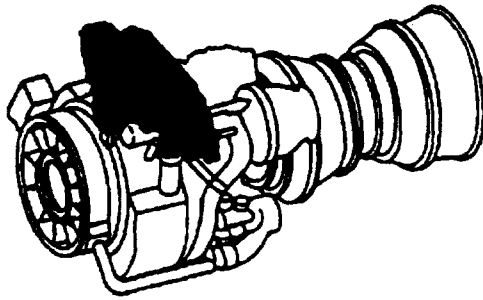

002T70-01837A^M

FIGURE 22. FRONT AND REAR GEARBOX HOUSINGS (SHEET 2 OF 2)

SECTION II

TM 1-2840-258-23P
T.O. 2J-T700-24

(1) ITEM NO.	(2) SMR CODE	(3) NSN	(4) CAGEC	(5) PART NUMBER	(6) DESCRIPTION AND USABLE ON CODE(UOC)	(7) QTY
					GROUP 0405 - ACCESSORY GEARBOX FIG. 22 FRONT AND REAR GEARBOX HOUSINGS	
	PADDD	2840-01-258-6516	99207	6038T69G02	HOUSING SEE FIGURE 21 FOR NHA	REF
1	XADDD		99207	6038T69P01	.HOUSING GRBX FRONT	1
2	PADZZ	5340-01-094-5762	92555	EX42035	.PLUG AND PIN, EXPANS.....	2
3	PADZZ	5315-01-095-5860	96906	MS9390-331	.PIN, STRAIGHT, HEADLE.....	2
4	PADZZ	5365-00-484-1673	96906	MS51990E106P	.RING, LOCK, SERRATED.....	2
5	PADZZ	5365-01-087-4344	99207	4041T46P01	.INSERT, SOLID.....	2
6	PADZZ	5365-00-136-0184	96906	MS51990E103P	.RING, LOCK, SERRATED.....	29
7	PADZZ	5307-01-088-2038	99207	4041T29P02	.STUD, LOCKED IN.....	9
8	PADZZ	5307-01-088-2039	99207	4041T29P01	.STUD, LOCKED IN.....	20
9	PADZZ	2840-01-087-4140	99207	4042T84P02	.SEAT, FRONT, HOUSING.....	3
10	PADZZ	5365-00-385-5330	96906	MS51990E104P	.RING, LOCK, SERRATED.....	9
11	PADZZ	5307-01-344-5614	99207	4041T29P10	.STUD, LOCKED IN.....	3
12	PADZZ	5307-01-088-2037	99207	4041T29P09	.STUD, LOCKED IN.....	6
13	PAFZZ	2840-01-087-4205	99207	4046T53P02	.INSERT, THREADED, SEL.....	16
14	PADZZ	2840-01-087-4139	99207	4042T84P01	.SEAT, FRONT, HOUSING.....	2
15	PAFZZ	2840-01-093-8079	99207	4046T53P01	.INSERT, THREADED, SEL.....	5
16	PAFZZ	5365-01-087-4345	99207	4042T87P01	.INSERT, SOLID.....	1
	PADDD	2840-01-258-6517	99207	6038T83G02	HOUSING REAR GRBOX SEE FIGURE 21 FOR. NHA	REF
17	XADDD		99207	6038T83P02	.HOUSING, GEARBOX.....	1
18	PAFZZ	5365-00-484-1673	96906	MS51990E106P	.RING, LOCK, SERRATED.....	6
19	PAFZZ	5307-01-088-2035	99207	4041T29P08	.STUD, LOCKED IN.....	4
20	PAFZZ	5365-00-136-0184	96906	MS51990E103P	.RING, LOCK, SERRATED.....	27
21	PAFZZ	5307-01-088-2039	99207	4041T29P01	.STUD, LOCKED IN.....	23
22	PAFZZ	5365-00-485-0777	96906	MS51990E108P	.RING, LOCK, SERRATED.....	1
23	PAFZZ	5365-01-089-0793	99207	4041T46P02	.PLUG, MACHINE THREAD.....	1
24	PAFZZ	2840-01-088-1694	99207	4052T22P01	.INSERT, FITTING, SEAL.....	1
25	PAFZZ	5365-01-098-4675	81343	AS3077-04	.RING, LOCK, SERRATED.....	1
26	PAFZZ	5330-00-400-3366	07482	J228P014	.PACKING, PREFORMED.....	1
27	PAFZZ	2840-01-087-4205	99207	4046T53P02	.INSERT, THREADED, SEL.....	3
28	PADZZ	2840-01-093-8079	99207	4046T53P01	.INSERT, THREADED, SEL.....	3
29	PADZZ	5365-01-087-4344	99207	4041T46P01	.INSERT, SOLID.....	2
30	PADZZ	5307-01-088-2038	99207	4041T29P02	.STUD, LOCKED IN.....	4
31	PADZZ	5340-01-094-5762	92555	EX42035	.PLUG AND PIN, EXPANS.....	3
32	PADZZ	5365-00-385-5330	96906	MS51990E104P	.RING, LOCK, SERRATED.....	11
33	PADZZ	5307-01-344-5614	99207	4041T29P10	.STUD, LOCKED IN.....	11

END OF FIGURE

22-1/(22-2 BLANK)

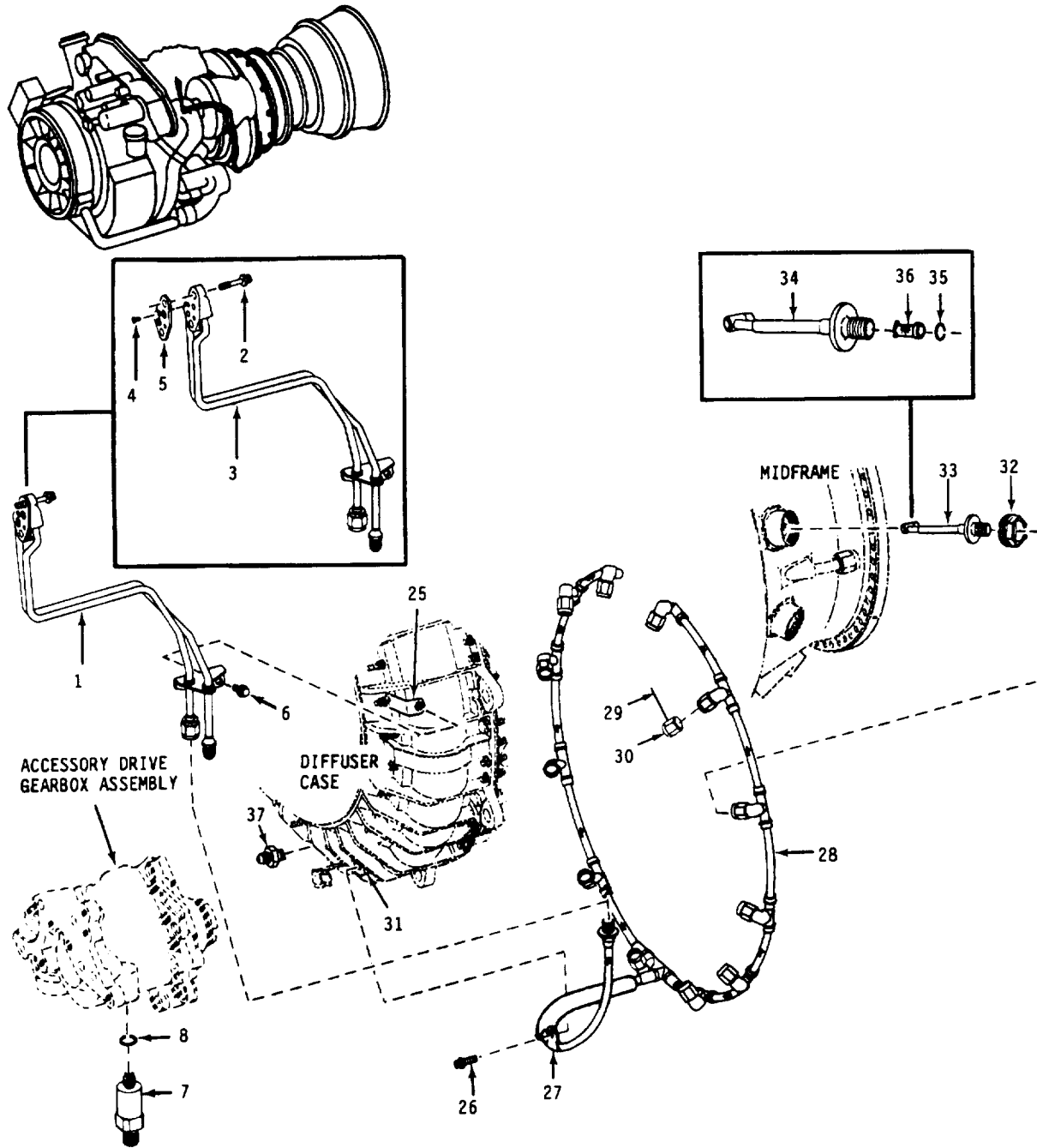

M
001771-027538

FIGURE 23. FUEL SYSTEM (SHEET 1 OF 2)

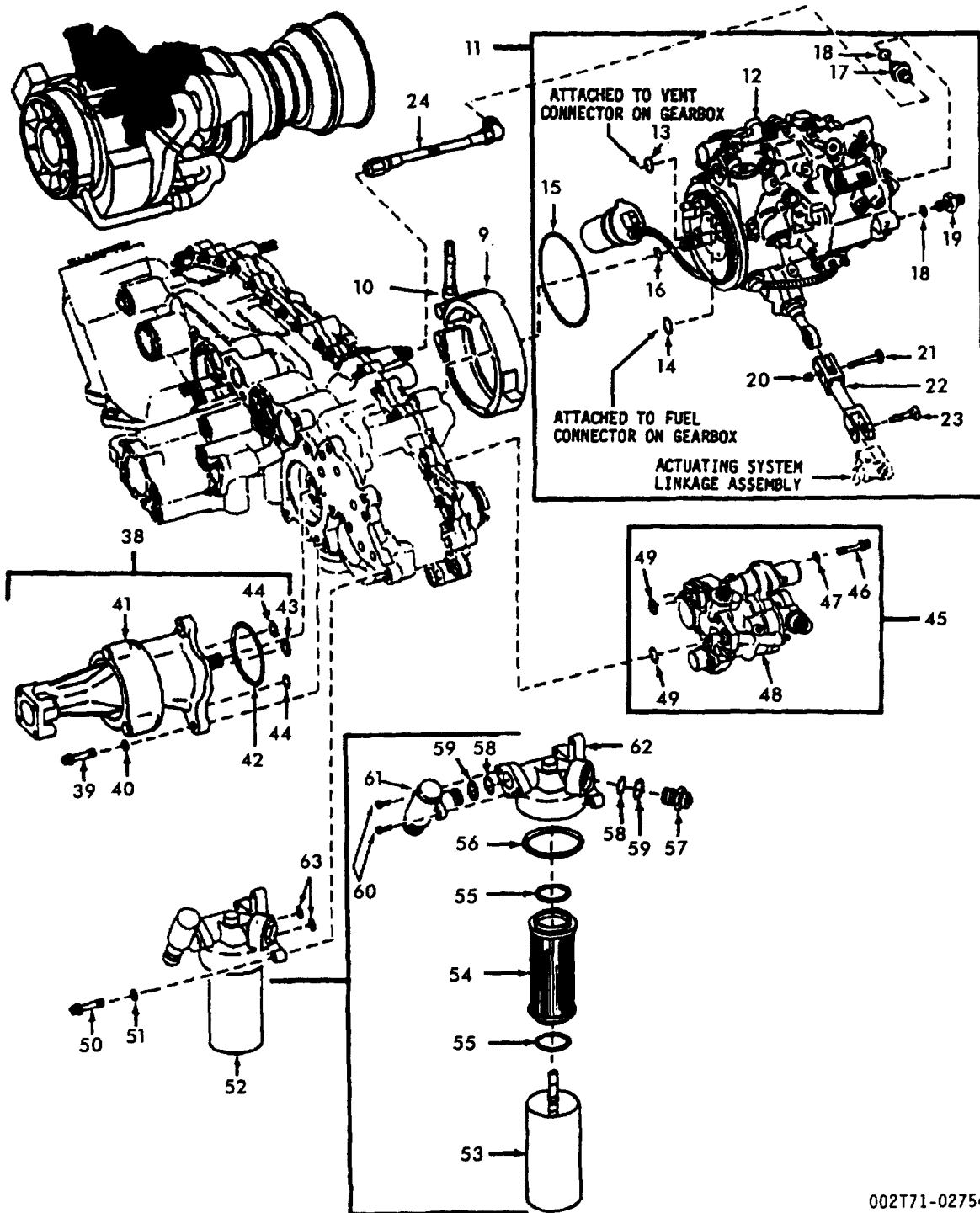

002T71-02754A^M

FIGURE 23. FUEL SYSTEM (SHEET 2 OF 2)

SECTION II

**TM 1-2840-258-23P C06
T.O. 2J-T700-24**

(1) ITEM NO.	(2) SMR CODE	(3) NSN	(4) CAGEC	(5) PART NUMBER	(6) DESCRIPTION AND USABLE ON CODE (UOC)	(7) QTY	
GROUP 0406 - FUEL SYSTEM							
FIG. 23 FUEL SYSTEM							
PAODD 2840 - 01 - 284 - 4011 99207 6071T24G01					ENGINE, AIRCRAFT, TUR SEE FIGURE 1 FOR. REF NHA		
1	PAOFF	2995-01-120-7538	99207	4069T08G01	.MANIFOLD, PRESSURIZI	1	
2	PAOZZ	5306-01-084-2491	99207	3032T44P02	..BOLT, EXTERNALLY REL	2	
3	XAFZZ		99207	5051T18G01	..MANIFOLD, FLUID, AIRC	1	
4	PAOZZ	5305-00-763-6009	96906	MS24693-C1	..SCREW, MACHINE	1	
5	PAOZZ	5330-01-329-3729	99207	4069T01G01	..SEAL, PLAIN ENCASED	1	
6	PAOZZ	5306-00-523-2859	07482	J643P04A	.BOLT, MACHINE	1	
7	PAOZZ	5930-01-135-0096	99207	4053T74P01	.SWITCH, PRESSURE-THE	1	
8	PAOZZ	5331-00-826-7667	07482	J228P904	.PACKING, PREFORMED	1	
9	PAOZZ	5342-01-312-4888	99207	5043T51P04	.COUPLING, CLAMP, GROO	1	
9	PAOZZ	5342-01-318-1397	99207	5043T51P03	.COUPLING, CLAMP, GROO ALTERNATE	1	
10	PAOZZ	5310-01-329-4074	00624	NK1004538-10	..NUT, PLAIN EXTENDED	1	
11	PAODD	2915-01-314-8595	99207	5074T79G10	.FUEL CONTROL, MAIN, T ALTERNATE	1	
U/O: UH-60L HELICOPTERS ONLY SEE DMMR 55-2915-340 FOR BREAKDOWN							
11	PRODD	2915-01-301-5661	99207	4046T52G21	.FUEL CONTROL, MAIN, T U/O: UH-60L	1	
HELICOPTERS ONLY SEE DMMR 1-2915-358 FOR BREAKDOWN							
*	11	PRODD	2915-01-332-2469	99207	4046T52G27	.FUEL CONTROL, MAIN, T U/O: UH-60L	1
HELICOPTERS ONLY SEE DMMR 1-2915-358 FOR BREAKDOWN							
11	PRODD	2915-01-344-5924	99207	4046T52G28	.FUEL CONTROL, MAIN, T U/O: AH-64A	1	
HELICOPTERS ONLY SEE DMMR 1-2915-358 FOR BREAKDOWN							
11	PRODD	2915-01-359-0081	99207	4046T52G29	.FUEL CONTROL, MAIN, T	1	
U/O: AH-64A HELICOPTERS ONLY							
*	11	PRODD	2915-01-365-6768	99207	4046T52G30	.FUEL CONTROL, MAIN, T U/O: AH-64A	1
HELICOPTERS ONLY SEE DMMR 1-2915-358 FOR BREAKDOWN							
*	11	PAODD	2915-01-492-3907	99207	4046T52G37	.FUEL CONTROL, MAIN, T SEE D W	1
1-2915-358 FOR BREAKDOWN							
U/O: UH-60L HELICOPTERS ONLY							
*	11	PAODD	2915-01-492-3908	99207	4046T52G38	.FUEL CONTROL, MAIN, T SEE DMMR	1
1-2915-358 FOR BREAKDOWN							
U/O: AH-64 HELICOPTERS ONLY							
12	XAODD		99207	6068T77P06	..FUEL CONTROL, MAIN, T	1	
U/O: 5074T79G10 FUEL CONTROL, MAIN, T							
12	XAODD		99207	6068T97P03	..FUEL CONTROL, MAIN, T	1	
U/O: 4046T52G21 FUEL CONTROL, MAIN, T							
12	XAODD		99207	6068T97P06	..FUEL CONTROL, MAIN, T	1	
U/O: 4046T52G27 FUEL CONTROL, MAIN, T							
12	XAODD		99207	6068T97P07	..FUEL CONTROL, MAIN, T	1	
U/O: 4046T52G28 FUEL CONTROL, MAIN, T							
12	XAODD		99207	6068T97P08	..FUEL CONTROL, MAIN, T	1	
U/O: 4046T52G29 FUEL CONTROL, MAIN, T							
12	XAODD		99207	6068T97P09	..FUEL CONTROL, MAIN, T	1	
U/O: 4046T52G30 FUEL CONTROL, MAIN, T							

**TM 1-2840-258-23P C06
T.O. 2J-T700-24**

SECTION II

(1) ITEM NO.	(2) SMR CODE	(3) NSN	(4) CAGEC	(5) PART NUMBER	(6) DESCRIPTION AND USABLE ON CODE (UOC)	(7) QTY
• 12	XAODD		99207	6068T97P12	..FUEL CONTROL,MAIN,T..... U/O: 4046T52G37	1
• 12	XAODD		99207	6068T97P13	..FUEL CONTROL,MAIN,T..... U/O: 4046T52G38	1
13	PAOZZ	5331-00-247-0813	07482	J228P011	..PACKING.PREFORMED.....	1
14	PAOZZ	5331-00-759-7069	07482	J228P013	..PACKING.PREFORMED.....	1
15	PAOZZ	5331-01-093-2486	07482	J228P041	..PACKING.PREFORMED.....	1
16	PAOZZ	5331-00-166-0980	81349	M83248/1-012	..PACKING.PREFORMED.....	1
17	PAOZZ	4730-01-094-4454	99207	4052T80P01	..NIPPLE.TUBE.....	1
18	PAOZZ	5331-00-759-6970	07482	J228P903	..PACKING.PREFORMED.....	2
19	PAOZZ	4730-01-118-2566	96906	MS21902-3S	..NIPPLE.TUBE.....	1
19	PAOZZ	4730-00-916-6308	96906	MS21902-J3	..NIPPLE.TUBE ALTERNATE.....	1
19	PAOZZ	4730-01-027-2252	96906	MS21902-3K	..NIPPLE.TUBE ALTERNATE.....	1
20	PAOZZ	5310-01-091-9156	99207	4046T32P01	..NUT,PLAIN,INTERNAL.....	1
21	PAOZZ	5306-01-115-0733	07482	J713P029A	..BOLT.CLOSE TOLERANC.....	1
22	PAOZZ	3040-01-084-2731	99207	4053T11G01	..CONNECTING LINK.RIG.....	1
23	PAOZZ	2915-01-181-3973	99207	4078T20G01	..PIN ASSY.DISCONNECT.....	1
24	PAOZZ	4720-01-146-8223	99207	4053T72P01	..HOSE ASSEMBLY.....	1
	PAFDD	2840-01-284-4013	99207	6071T25G01	COLD SECTION MODULE SEE FIGURE 2 FOR. REF NHA	
25	PAFZZ	5342-01-087-4074	99207	4045T25G03	..BRACKET,MANIFOLD.....	1
26	PAOZZ	5306-00-523-2859	07482	J643P04A	..BOLT,MACHINE.....	1
27	PAFZZ	5340-01-175-1864	07482	J1220G10	..CLAMP,LOOP.....	1
28	PAFZZ	3835-01-306-8482	99207	6039T96P03	..MANIFOLD,FUELING.....	1
28	PAFZZ	3835-01-151-0816	99207	6039T96P01	..MANIFOLD,FUELING ALTERNATE.....	1
29	PADZZ	5315-00-171-7942	99207	R261P04	..WIRE,SWIVEL CONNECT.....	V
30	PADZZ	4730-00-821-3878	99207	R197P04	..NUT,SWIVEL CONNECTO.....	V
31	PAFZZ	5342-01-086-1488	99207	4053T66G01	..BRACKET,MANIFOLD.....	1
32	PAOZZ	5310-01-087-4121	99207	3036T06P02	..NUT,RETAINING,INJEC.....	12
33	PAODD	2915-01-304-4299	99207	4045T30G07	..INJECTOR ASSEMBLY,F.....	12
34	XADZZ		99207	6035T64G03	..INJECTOR FUEL.....	1
35	PADZZ	5325-00-804-6856	96906	MS16625-4025	..RING,RETAINING.....	1
36	PADZZ	4330-01-257-1783	99207	4076T98G01	..FILTER ELEMENT,FLUI.....	1
37	PAFZZ	2915-01-086-1496	99207	4052T08P01	..FITTING,FUEL DRAIN.....	1
	PAFDD	2840-01-284-2662	99207	6071T27G01	ACCESSORY MODULE SEE FIGURE 20 FOR... REF NHA	
38	PAODD	2915-01-120-8717	99207	3033T33G02	..PUMP.FUEL BOOST SEE DMWR..... 55-2915-341 FOR BREAKDOWN	1
39	PAOZZ	5306-01-087-1926	99207	3032T53P01	..BOLT,EXTERNALLY REL.....	3
40	PAOZZ	5310-00-515-7449	88044	AN960C416L	..WASHER,FLAT.....	3
41	XAODD		99207	5034T91P06	..PUMP.FUEL BOOST.....	1
42	PAOZZ	5331-01-010-3371	07482	J221P140	..PACKING,PREFORMED.....	1
43	PAOZZ	5330-00-826-3368	07482	J228P113	..PACKING,PREFORMED.....	1
44	PAOZZ	5331-00-166-1058	81349	M83248/1-110	..PACKING,PREFORMED.....	2
45	PAODD	2915-01-462-3670	99207	3046T17G02	..VALVE,OVERSPEED SEE DMWR..... 55-2995-237 FOR BREAKDOWN	1
46	PAOZZ	5306-01-087-1926	99207	3032T53P01	..BOLT,EXTERNALLY REL.....	2
47	PAOZZ	5310-00-515-7449	88044	AN960C416L	..WASHER,FLAT.....	2
48	XAODD		99207	6044T78G04	..VALVE,OVERSPEED.....	1
49	PAOZZ	5331-01-118-5698	07482	J228P112	..PACKING,PREFORMED.....	2
50	PAOZZ	5306-01-087-1926	99207	3032T53P01	..BOLT,EXTERNALLY REL.....	3

SECTION II

**TM 1-2840-258-23P C06
T.O. 2J-T700-24**

(1) ITEM NO.	(2) SMR CODE	(3) NSN	(4) CAGEC	(5) PART NUMBER	(6) DESCRIPTION AND USABLE ON CODE (UOC)	(7) QTY
51	PAOZZ	5310-00-515-7449	88044	AN960C416L	.WASHER, FLAT.....	3
52	PAODD	2915-01-317-6423	99207	5035T76P11	.FILTER, FLUID.....	1
53	PAOZZ	2945-01-177-5859	18350	AA-9985-82Y2D2A	..BOWL, SEDIMENT.....	1
54	PAOZZ	2915-01-094-8577	18350	AC-9985F-10	..FILTER ELEMENT, FLUI.....	1
55	PAOZZ	5331-01-101-2669	07482	J228P214	..PACKING, PREFORMED.....	2
56	PAOZZ	5331-01-114-9262	07482	J228P226	..PACKING, PREFORMED.....	1
57	PADZZ	6685-01-094-5644	18350	RC965MF0H7	..INDICATOR, PRESSURE.....	1
58	PADZZ	5331-00-400-3366	07482	J228P014	..PACKING, PREFORMED.....	2
59	PADZZ	5331-00-250-2074	07482	J228P908	..PACKING, PREFORMED.....	2
60	PADZZ	5305-00-760-6904	80205	MS21295-28	..SCREW, CAP, SOCKET, HE.....	2
61	PADZZ	5930-01-143-1268	18350	TD028VF0DC	..SWITCH, PRESSURE.....	1
62	PADZZ	2915-01-143-1288	18350	AA-9985-82Y2D1A	..HEAD, FLUID FILTER.....	1
63	PAOZZ	5330-00-826-3368	07482	J228P113	.PACKING, PREFORMED.....	2

END OF FIGURE

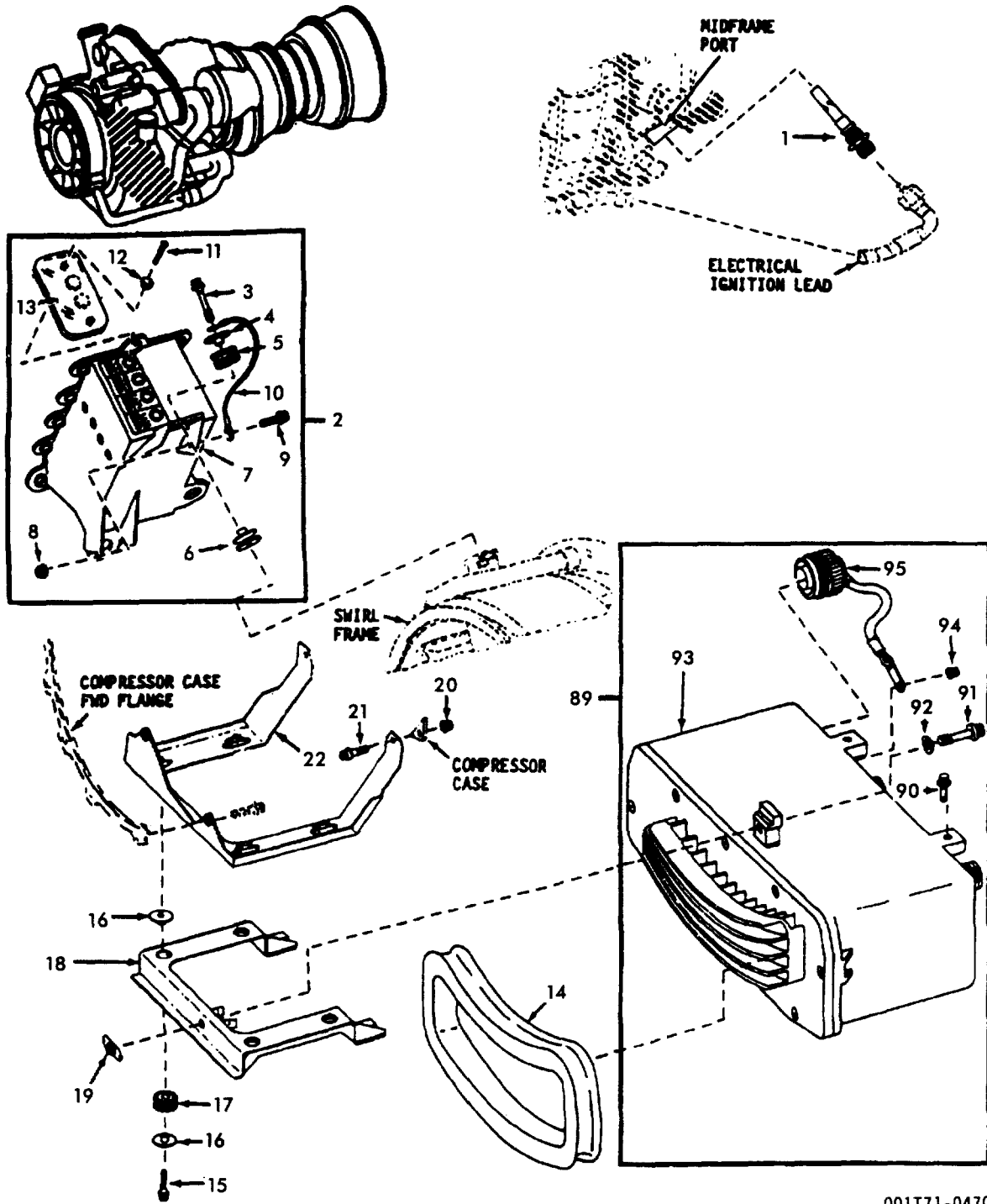

M
001771-047002

FIGURE 24. ELECTRICAL SYSTEM (SHEET 1 OF 7)

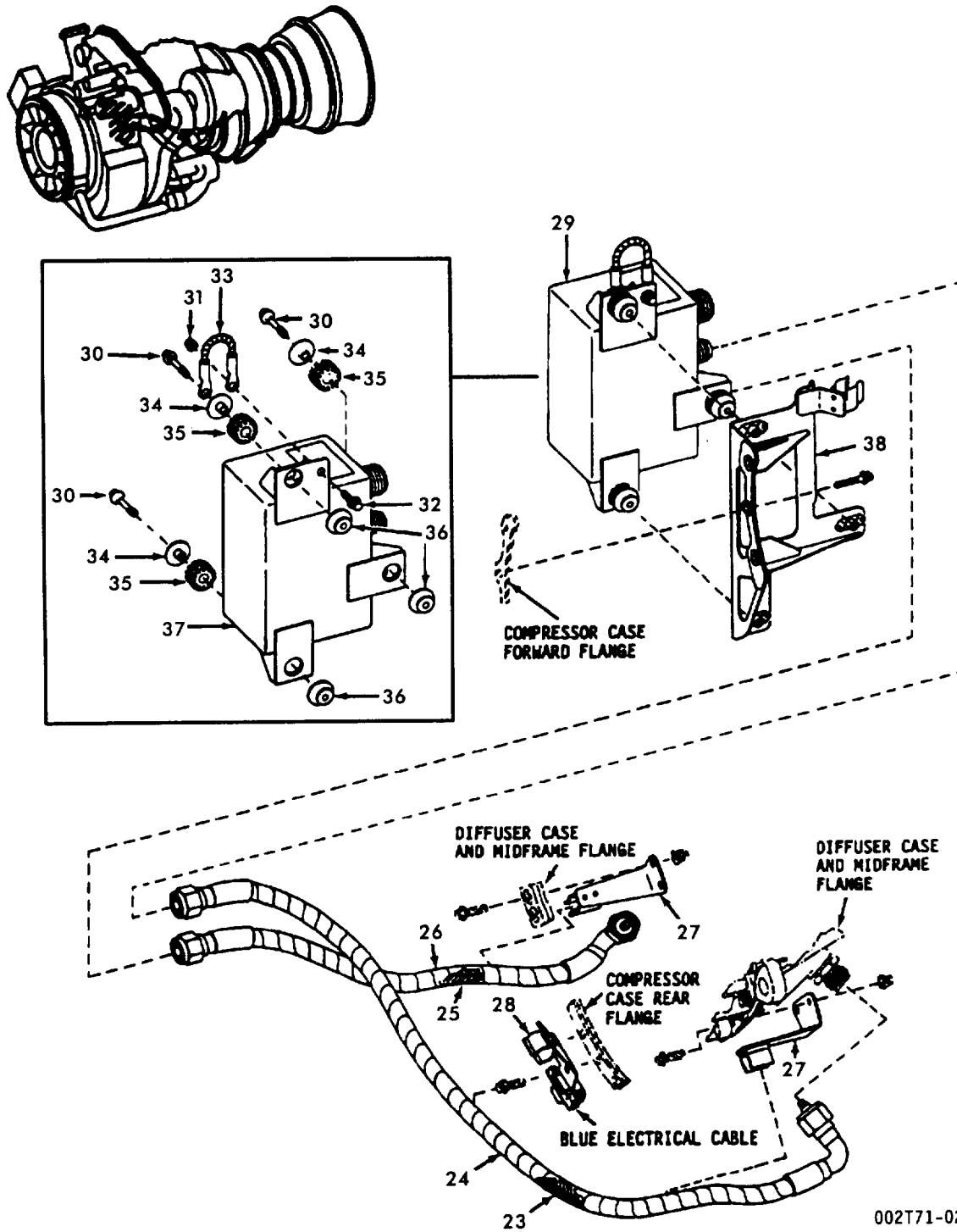

FIGURE 24. ELECTRICAL SYSTEM (SHEET 2 OF 7)

M
002771-02773A

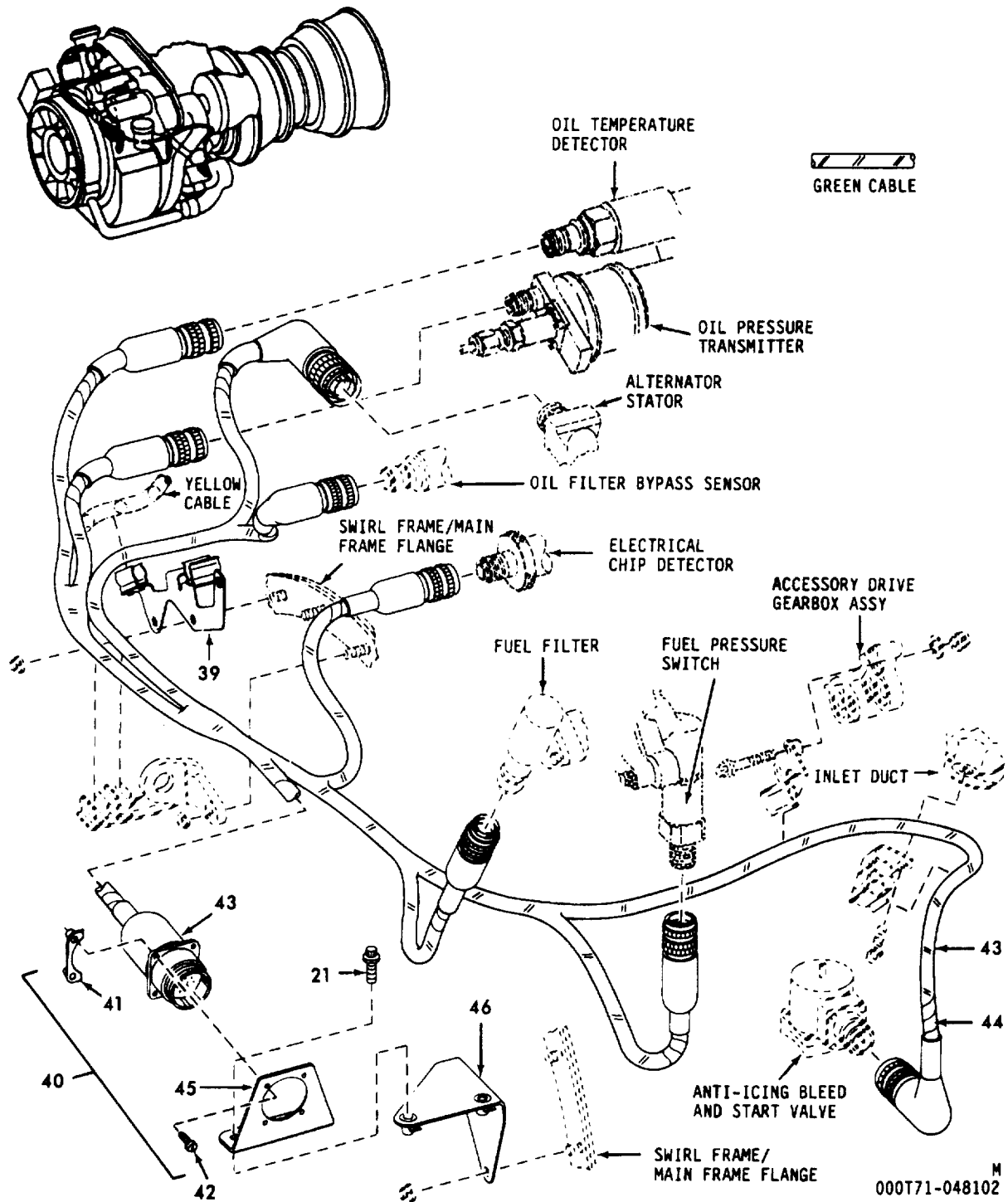

FIGURE 24. ELECTRICAL SYSTEM (SHEET 3 OF 7)

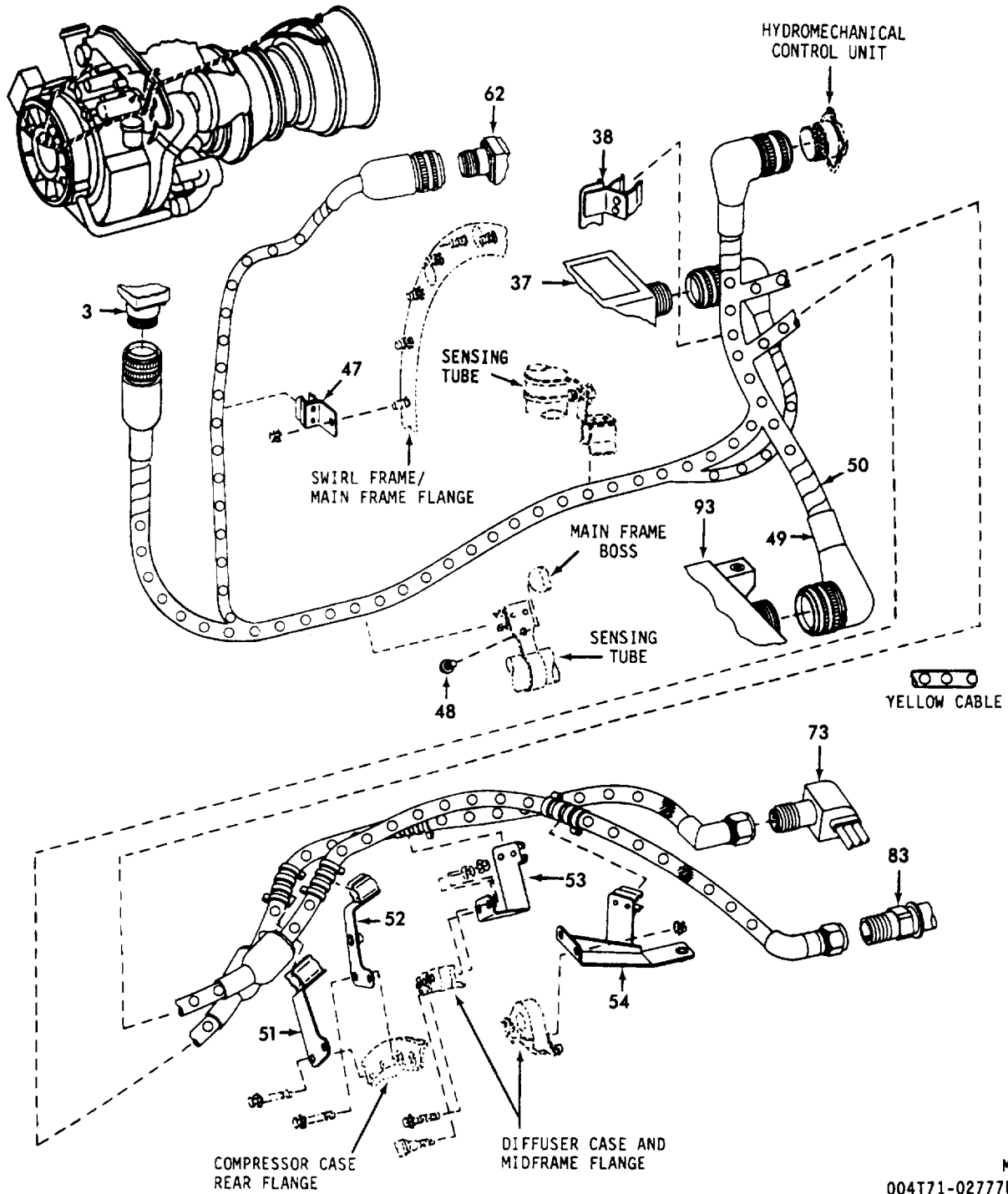

FIGURE 24. ELECTRICAL SYSTEM (SHEET 4 OF 7)

M
004T71-02777B

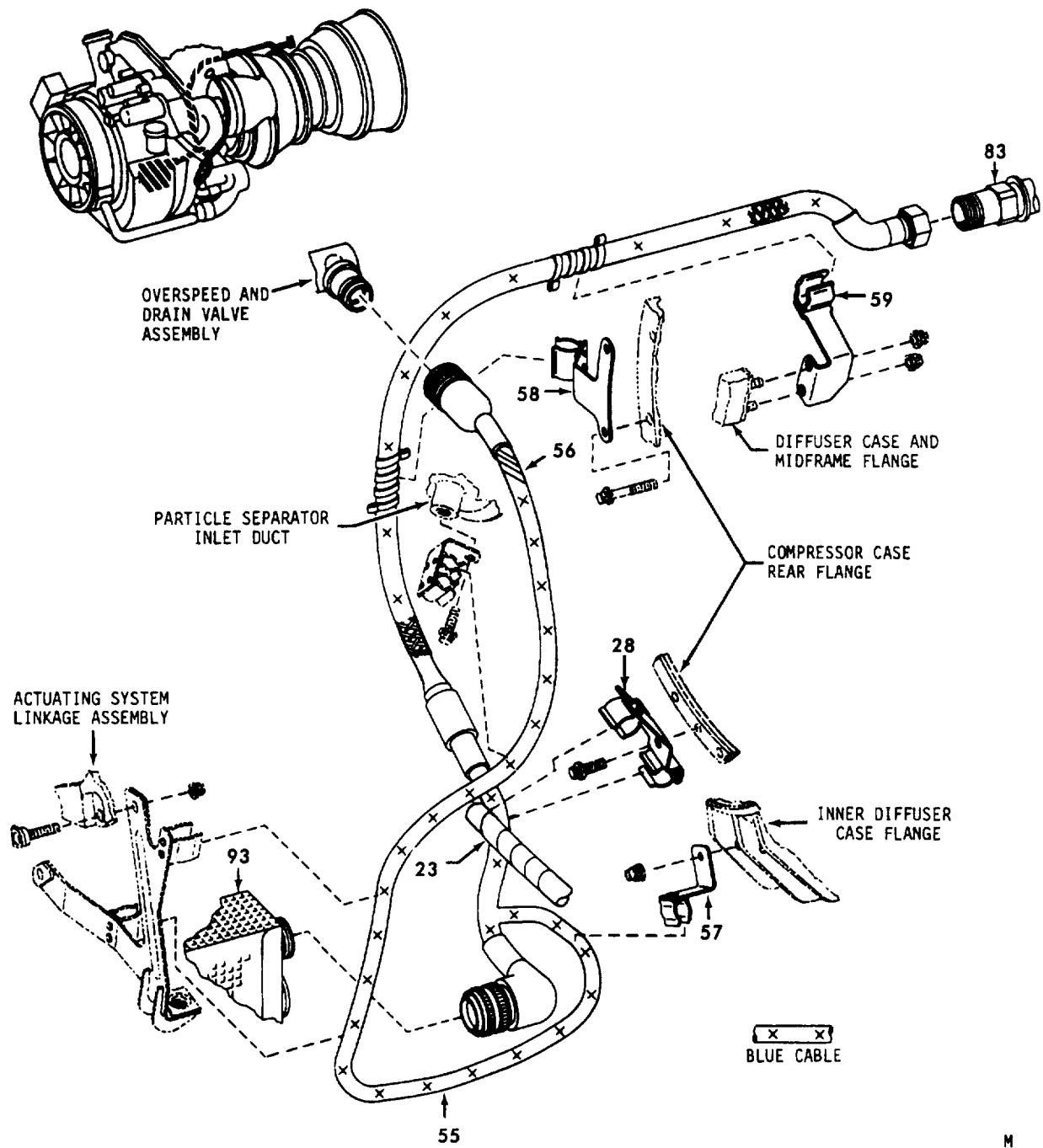

FIGURE 24. ELECTRICAL SYSTEM (SHEET 5 OF 7)

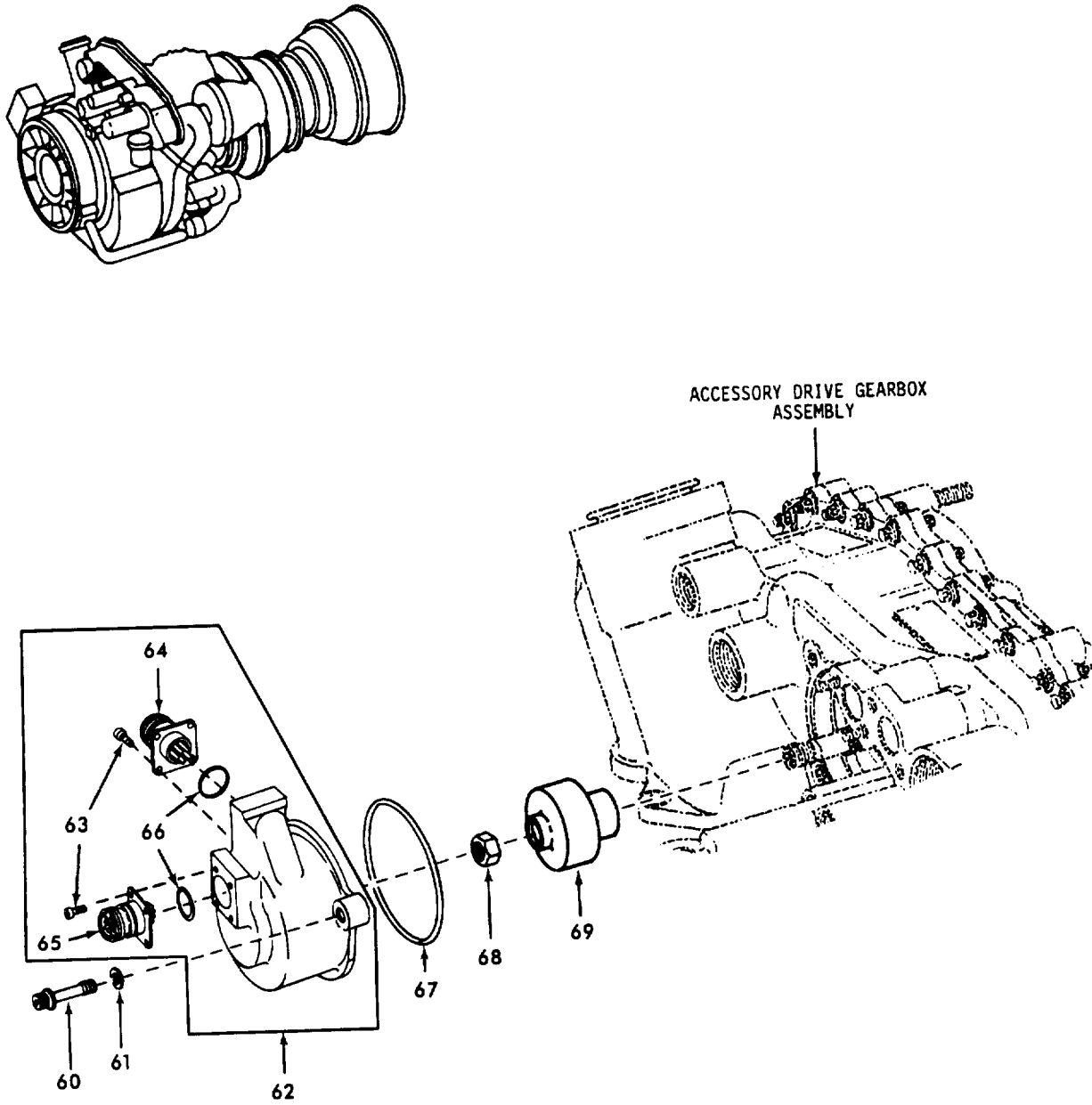

FIGURE 24. ELECTRICAL SYSTEM (SHEET 6 OF 7)

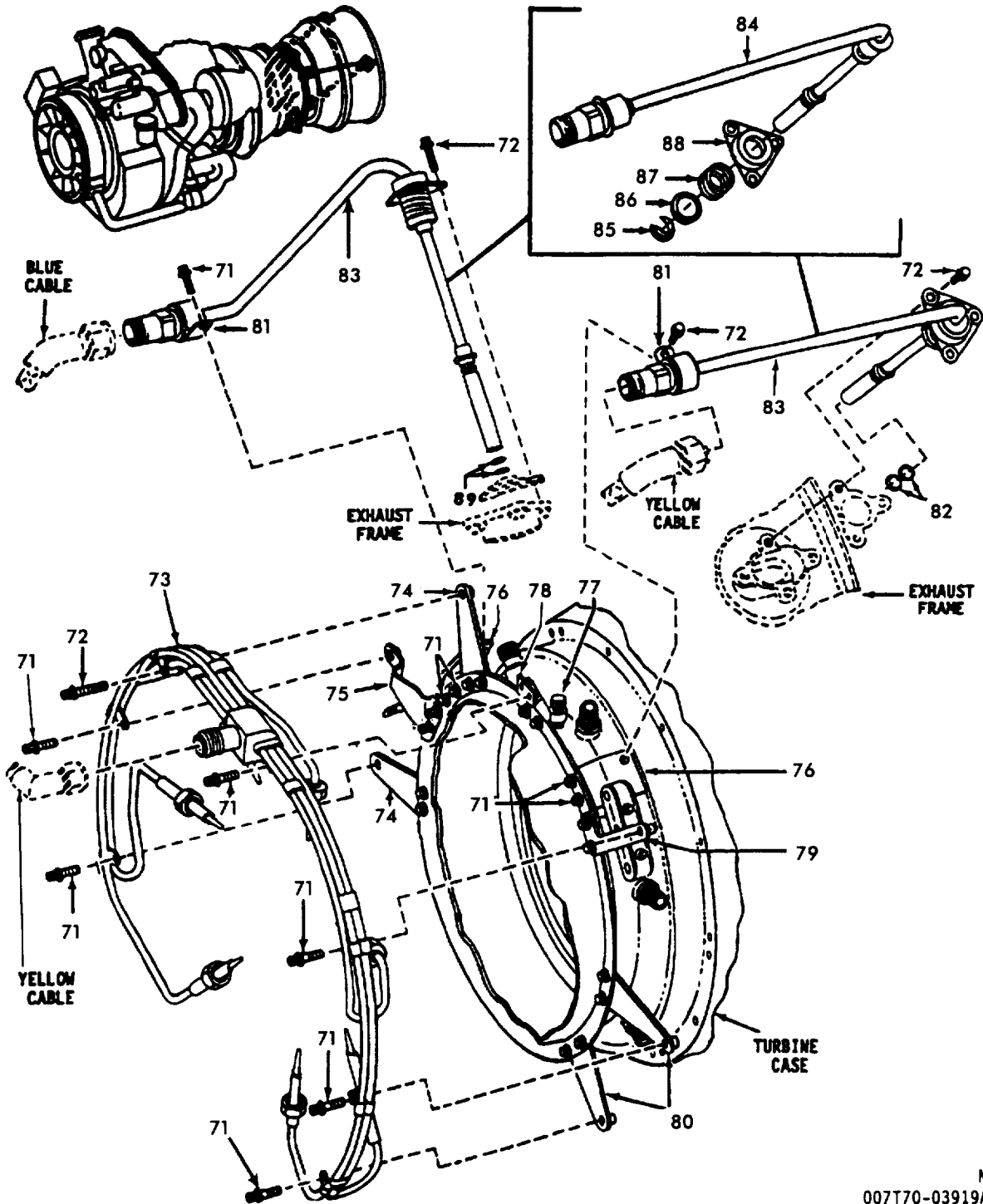

FIGURE 24. ELECTRICAL SYSTEM (SHEET 7 OF 7)

M
007T70-03919A

SECTION II

TM 1-2840-258-23P

C04

T.O. 2J-T700-24

(1) ITEM NO	(2) SMR CODE	(3) NSN	(4) CAGEC	(5) PART NUMBER	(6) DESCRIPTION AND USABLE ON CODES (UOC)	(7) QTY
GROUP 0407 - ELECTRICAL SYSTEM						
FIG. 24 ELECTRICAL SYSTEM						
	PAODD	2840-01-284-4011	99207	6071T24G01	ENGINE, AIRCRAFT, TUR SEE FIGURE 1 FOR.....	REF
					NHA	
1	PAOZZ	2925-01-150-7160	99207	5044T67P07	.IGNITER, SPARK, GAS T	2
1	PAOZZ		99207	5044T67P13	.IGNITER, SPARK, GAS T ALTERNATE	2
2	PAODD	2995-01-314-4302	99207	4046T26G05	.METER, TIME TOTALIZI SEE DMR	1
					1-2995-240 FOR BREAKDOWN	
3	PAOZZ	5306-00-611-0402	99207	3034T54P01	..BOLT, EXTERNALLY REL	3
4	PAOZZ	5342-00-887-3317	99207	37B201094P102	..MOUNT, RESILIENT	3
5	PAOZZ	2840-00-896-1282	99207	37B201071P102	..FERRULE, BRACKET, VAR	3
6	PAOZZ	2995-01-087-4164	99207	3032T28P02	..FERRULE, EXCITER-REC	3
7	XAODD		99207	5066T05P01	..HISTORY, COUNTER	1
8	PADZZ	5310-00-807-1474	96906	MS21042L3	..NUT, SELF-LOCKING, EX	1
9	PADZZ	5306-00-494-2620	96906	MS21279-05	..BOLT, MACHINE	1
10	PADZZ	6150-00-982-0423	81349	M83413/8-A02BB	..LEAD, ELECTRICAL	1
11	PADZZ	5305-00-054-5652	96906	MS51957-18	..SCREW, MACHINE	2
12	PADZZ	5310-00-595-6211	96906	MS15795-803	..WASHER, FLAT	2
13	PADZZ	5340-01-330-3007	89954	199C6956P1	..COVER ACCESS	1
	PBFDD	2840-01-284-4013	99207	6071T25G01	COLD SECTION MODULE SEE FIGURE 2 FOR.....	REF
					NHA	
14	PAOZZ	5330-01-231-5802	99207	4069T67P02	..SEAL, NONMETALLIC CH	1
15	PAOZZ	5306-00-523-2860	07482	J643P10A	..BOLT, MACHINE	4
16	PAOZZ	2840-00-896-1282	99207	37B201071P102	..FERRULE, BRACKET, VAR	8
17	PAOZZ	5342-00-887-3317	99207	37B201094P102	..MOUNT, RESILIENT	4
18	PAOOO	2840-01-232-4398	99207	5056T75G02	..BRACKET ASSEMBLY, EL	1
19	PAOZZ	5310-00-174-3746	07482	J146P06	..NUT, SELF-LOCKING, PL	1
20	PAOZZ	5310-01-091-9156	99207	4046T32P01	..NUT, PLAIN, INTERNAL	2
21	PAOZZ	5306-01-005-6711	07482	J643P06A	..BOLT, MACHINE	4
22	PAOZZ	2840-01-231-5727	99207	6058T52G01	..BRACKET, AMPLIFIER S	1
23	PAOZZ	5995-01-087-9290	99207	4052T54P02	..LEAD, ELECTRICAL	1
24	PAOZZ	2925-01-142-0981	99207	4028T27P03	..SLEEVE, CHAFING, CABL	V
25	PAOZZ	5995-01-097-0903	99207	4052T54P01	..LEAD, ELECTRICAL	1
26	PAOZZ	2925-01-142-0981	99207	4028T27P03	..SLEEVE, CHAFING, CABL	V
27	PAFZZ	5342-01-126-4141	99207	4052T59G02	..BRACKET, IGNITION LE	2
28	PAFZZ	5342-01-120-7537	99207	4068T85G02	..BRACKET, SUPPORT	1
29	PAODD	2925-01-121-0761	99207	4068T45G02	..EXCITER, IGNITION	1
30	PAOZZ	5306-00-611-0402	99207	3034T54P01	..BOLT, EXTERNALLY REL	3
31	PAOZZ	5310-01-091-9156	99207	4046T32P01	..NUT, PLAIN, INTERNAL	1
32	PAOZZ	5306-01-005-6711	07482	J643P06A	..BOLT, MACHINE	1
33	PAOZZ	5995-01-089-4234	99207	4031T48P02	..LEAD, ELECTRICAL	1
34	PAOZZ	2840-00-896-1282	99207	37B201071P102	..FERRULE, BRACKET, VAR	3
35	PAOZZ	5342-00-887-3317	99207	37B201094P102	..MOUNT, RESILIENT	3
36	PAOZZ	2995-01-087-4164	99207	3032T28P02	..FERRULE, EXCITER-REC	3
37	XAOZZ		99207	4068T11P02	..EXCITER	1
38	PAFZZ	5340-01-232-4400	99207	6058T12G01	..BRACKET, EXCITER	1
39	PAOZZ	5342-01-146-7455	99207	5051T21G03	..SUPPORT-CLIP, CABLE	1
40	PAOOO	5995-01-085-7738	99207	3036T53G01	..WIRING HARNESS, BRAN	1
41	PAOZZ	5310-01-087-9164	99207	4036T43P05	..NUT ASSEMBLY, PLATE	2
42	PAOZZ	5305-00-959-0379	96906	MS16995-10	..SCREW, CAP, SOCKET HE	4

SECTION II

TM 1-2840-258-23P

C04

T.O. 2J-T700-24

(1) ITEM NO	(2) SMR CODE	(3) NSN	(4) CAGEC	(5) PART NUMBER	(6) DESCRIPTION AND USABLE ON CODES (UOC)	(7) QTY
43	XAOZZ		99207	6039T34P01	..CABLE ASSEMBLY, ELEC	1
44	PAOZZ	2925-01-110-1467	99207	4028T27P06	..SLEEVE, CHAFING, CABL	V
45	PAOZZ	5340-01-087-4267	99207	4053T34P01	..BRACKET, ANGLE	1
46	PAOZZ	5340-01-338-1029	99207	4091T54G01	..BRACKET, CONNECTOR	1
47	PAOZZ	2840-01-140-6723	99207	4053T18G05	..SUPPORT, CLIP, CABLE	1
48	PAOZZ	5306-00-523-2859	07482	J643P04A	..BOLT, MACHINE	1
49	PAOZZ	6150-01-281-3612	99207	6044T60P04	..CABLE ASSEMBLY, POWE	1
50	PAOZZ	2925-01-129-1261	99207	4028T27P05	..SLEEVE, CHAFING, CABL	V
51	PAOZZ	2840-01-128-4404	99207	4053T86G03	..SUPPORT-CLIP, CABLE	1
52	PAOZZ	2840-01-126-4048	99207	4053T86G04	..SUPPORT-CLIP, CABLE	1
53	PAOZZ	2840-01-120-7531	99207	4053T81G02	..SUPPORT-CLIP, CABLE	1
54	PAOZZ	2840-01-126-4132	99207	4052T94G03	..SUPPORT-CLIP, CABLE	1
55	PAOZZ	5995-01-144-0103	99207	6044T83P03	..CABLE ASSEMBLY, POWE	1
56	PAOZZ	2925-01-110-1466	99207	4028T27P04	..SLEEVE, CHAFING, CABL	V
57	PAOZZ	2840-01-126-4133	99207	4046T89G03	..SUPPORT-CLIP, CABLE	1
58	PAOZZ	2840-01-127-2223	99207	4053T36G02	..SUPPORT-CLIP, CABLE	1
59	PAOZZ	2840-01-126-4049	99207	4068T01G02	..SUPPORT-CLIP, HARNES	1
	PAFDD	2840-01-284-2662	99207	6071T27G01	ACCESSORY MODULE SEE FIGURE 20 FOR NHA	REF
60	PAOZZ	5306-01-087-1926	99207	3032T53P01	..BOLT, EXTERNALLY REL	3
61	PAOZZ	5310-00-515-7449	88044	AN960C416L	..WASHER, FLAT	3
62	PAODD	2925-01-334-7122	99207	6043T28P05	..STATOR, ALTERNATOR	1
62	PAODD	2925-01-127-2247	99207	6043T28P04	..STATER, ALTERNATOR ALTERNATE.	1
63	PADZZ	5305-00-068-5276	96906	MS16995-9	..SCREW, CAP, SOCKET, HE	8
64	PADZZ	6150-01-422-7577	83311	153606	..CONNECTOR ASSEMBLY J1	1
65	PADZZ	6150-01-422-7581	83311	153790	..CONNECTOR ASSEMBLY J2.....	1
66	PADZZ	5330-00-166-0991	96906	MS9388-015	..PACKING, PREFORMED	2
67	PAOZZ	5331-00-167-5128	81349	M83248/1-147	..PACKING, PREFORMED	1
68	PAFZZ	5310-01-094-5719	99207	4040T77P01	..NUT, SELF-LOCKING, HE	1
69	PAFZZ	5310-01-173-7217	99207	4040T77P03	..NUT, SELF-LOCKING, HE ALTERNATE	1
70	PAFZZ	2925-01-120-7532	99207	4068T18P02	..ROTOR, ALTERNATOR	1
	PAFDD	2840-01-286-1909	99207	6071T26G01	TURBINE MODULE, POWE SEE FIGURE 18 FOR NHA	REF
71	PAOZZ	5306-01-005-6711	07482	J643P06A	..BOLT, MACHINE	25
72	PAOZZ	5306-00-523-2860	07482	J643P10A	..BOLT, MACHINE	7
73	PAODD	6685-01-247-2447	99207	6058T28P01	..THERMOCOUPLE ASSEMB.....	1
74	PAOZZ	5342-01-086-1490	99207	4052T72G01	..BRACKET, HARNESS	2
75	PAOZZ	5342-01-087-4072	99207	4052T71G01	..BRACKET, HARNESS	1
76	PAOZZ	5342-01-086-1481	99207	5035T73G03	..BRACKET, SENSORS	2
77	PAOZZ	5310-01-091-9156	99207	4046T32P01	..NUT, PLAIN, INTERNAL	1
78	PAOZZ	5340-01-086-1491	99207	4052T74G01	..BRACKET, HARNESS	1
79	PAOZZ	5342-01-087-4143	99207	4052T73G01	..BRACKET, HARNESS	1
80	PAOZZ	5342-01-086-1479	99207	4052T72G02	..BRACKET, HARNESS	2
81	PAOZZ	5340-01-398-5405	07482	J1220G13	..CLAMP, LOOP	2
82	PAOZZ	5331-01-250-6307	07482	9169M40P110	..PACKING, PREFORMED.....	4
83	PAODD	2925-01-089-4106	99207	5035T27G04	..SENSOR, SPEED AND TO	2
83	PAODD	6620-01-294-9875	99207	5035T27G05	..SENSOR, SPEED AND TO	2
83	PAODD	6620-01-294-9874	99207	5035T27G07	..SENSOR, SPEED AND TO	2
84	XADZZ		99207	6038T65P01	..SENSOR PT SPEED	1

U/O: 5053T27G04 SENSOR, SPEED AND TO

SECTION II

TM 1-2840-258-23P

C04

T.O. 2J-T700-24

(1) ITEM NO	(2) SMR CODE	(3) NSN	(4) CAGEC	(5) PART NUMBER	(6) DESCRIPTION AND USABLE ON CODES (UOC)	(7) QTY
84	XADZZ		99207	6038T65P02	..SENSOR, PT SPEED U/O: 5035T27G05 SENSOR, SPEED AND TO	1
84	XADZZ		99207	6038T65P04	..SENSOR, PT SPEED U/O: 5035T27G07 SENSOR, SPEED AND TO	1
85	PADZZ	2925-01-087-4099	99207	3032T05P01	..LOCK, SPRING RETAINE	1
86	PADZZ	5340-01-087-4277	99207	3032T04P01	..RETAINER, HELICAL CO	1
87	PADZZ	5360-01-089-6442	99207	3032T23P01	..SPRING, HELICAL, COMP	1
88	PADZZ	2925-01-089-4162	99207	4041T70P01	..COVER, SENSOR ASSEMB	1
89	PAODD	2995-01-396-1357	99207	5078T29G04	CONTROL, DIGITAL ELE	1
89	PRODD	2995-01-367-7628	99207	5078T29G02	U/O: AH-64A HELICOPTERS ONLY CONTROL, DIGITAL ELE ALTERNATE	1
89	PRODD	2995-01-340-5503	99207	5078T29G01	U/O: AH-64A HELICOPTERS ONLY SEE DMWR 1-2995-250 FOR BREAKDOWN CONTROL, DIGITAL ELE ALTERNATE	1
89	PAODD	2995-01-396-1356	99207	4082T99G08	CONTROL, DIGITAL ELE	1
89	PRODD	5895-01-311-5235	99207	4082T99G04	U/O: UH-60L HELICOPTERS ONLY CONTROL, DIGITAL ELE ALTERNATE	1
89	PRODD	2995-01-311-5234	99207	4082T99G03	U/O: UH-60L HELICOPTERS ONLY SEE DMWR 1-2995-250 FOR BREAKDOWN CONTROL, DIGITAL ELE ALTERNATE	1
90	PAOZZ	5306-01-005-6711	07482	J643P06A	U/O: UH-60L HELICOPTERS ONLY .BOLT, MACHINE	2
91	PAOZZ	5306-01-087-1926	99207	3032T53P01	.BOLT, EXTERNALLY REL	1
92	PAOZZ	5310-00-515-7449	88044	AN960C416L	.WASHER, FLAT	1
93	XAODD		99207	6080T56P05	.CONTROL UNIT, ELECTR	1
93	XAODD		99207	6080T56P03	U/O: 5078T29G04 CONTROL, DIGITAL ELE .CONTROL UNIT, ELECTR	1
93	XAODD		99207	6080T56P01	U/O: 5078T29G02 CONTROL, DIGITAL ELE .CONTROL UNIT, ELECTR	1
93	XAODD		99207	5086T83P01	U/O: 5078T29G01 CONTROL, DIGITAL ELE .CONTROL UNIT, ELECTR	1
93	XAODD		99207	6068T81P18	U/O: 4082T99G08 CONTROL, DIGITAL ELE .CONTROL UNIT, ELECTR	1
93	XAODD		99207	6068T81P17	U/O: 4082T99G04 CONTROL, DIGITAL ELE .CONTROL UNIT, ELECTR	1
94	PAOZZ	5310-00-844-4872	96906	MS21043-04	U/O: 4082T99G03 CONTROL, DIGITAL ELE ..NUT, SELF-LOCKING, EX	1
95	PAOZZ	5935-01-320-0960	99207	312A3737P1	..COVER, ELECTRICAL CO	1

END OF FIGURE

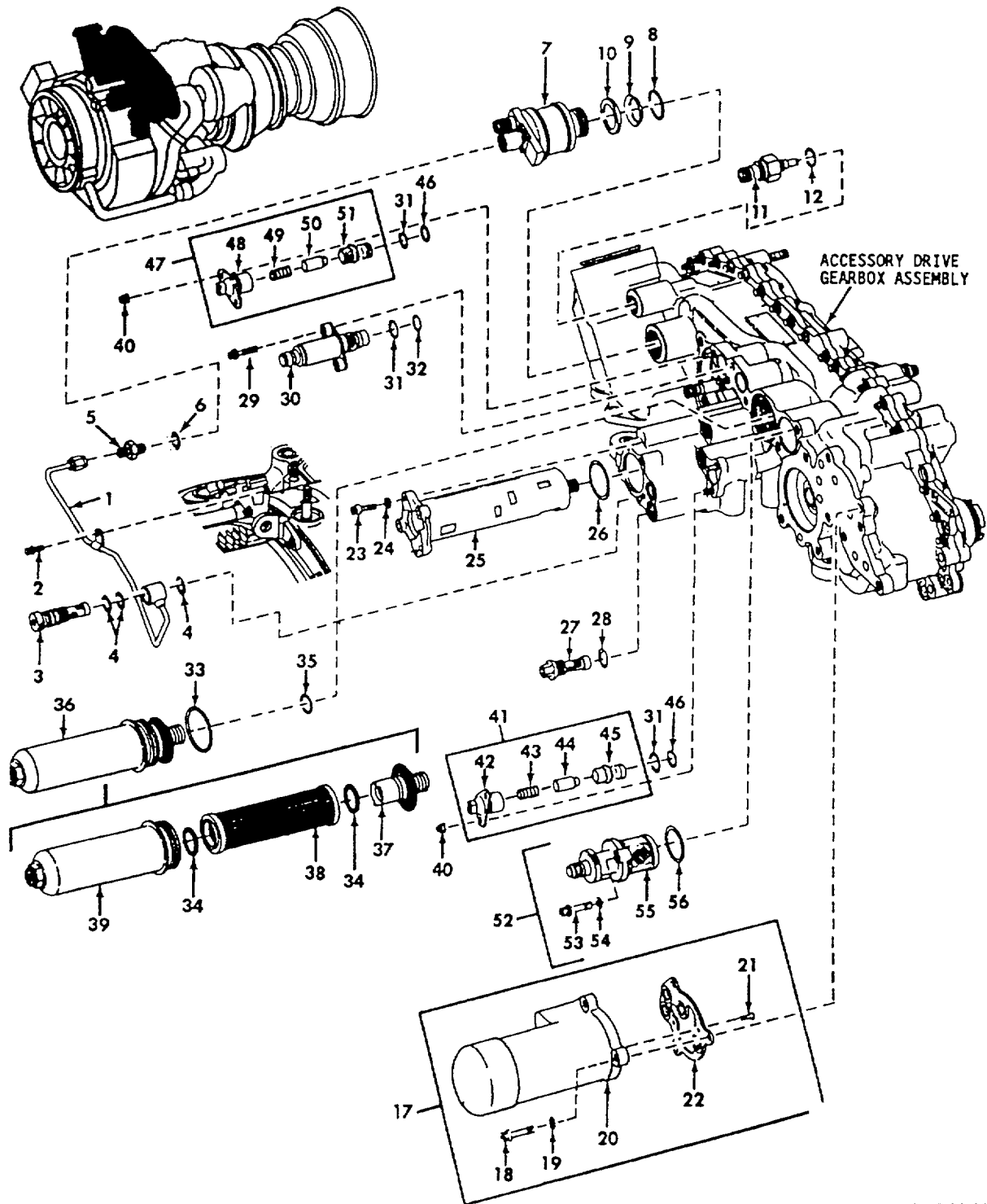

1156418-00-A2A

FIGURE 25. OIL SYSTEM (SHEET 1 OF 5)

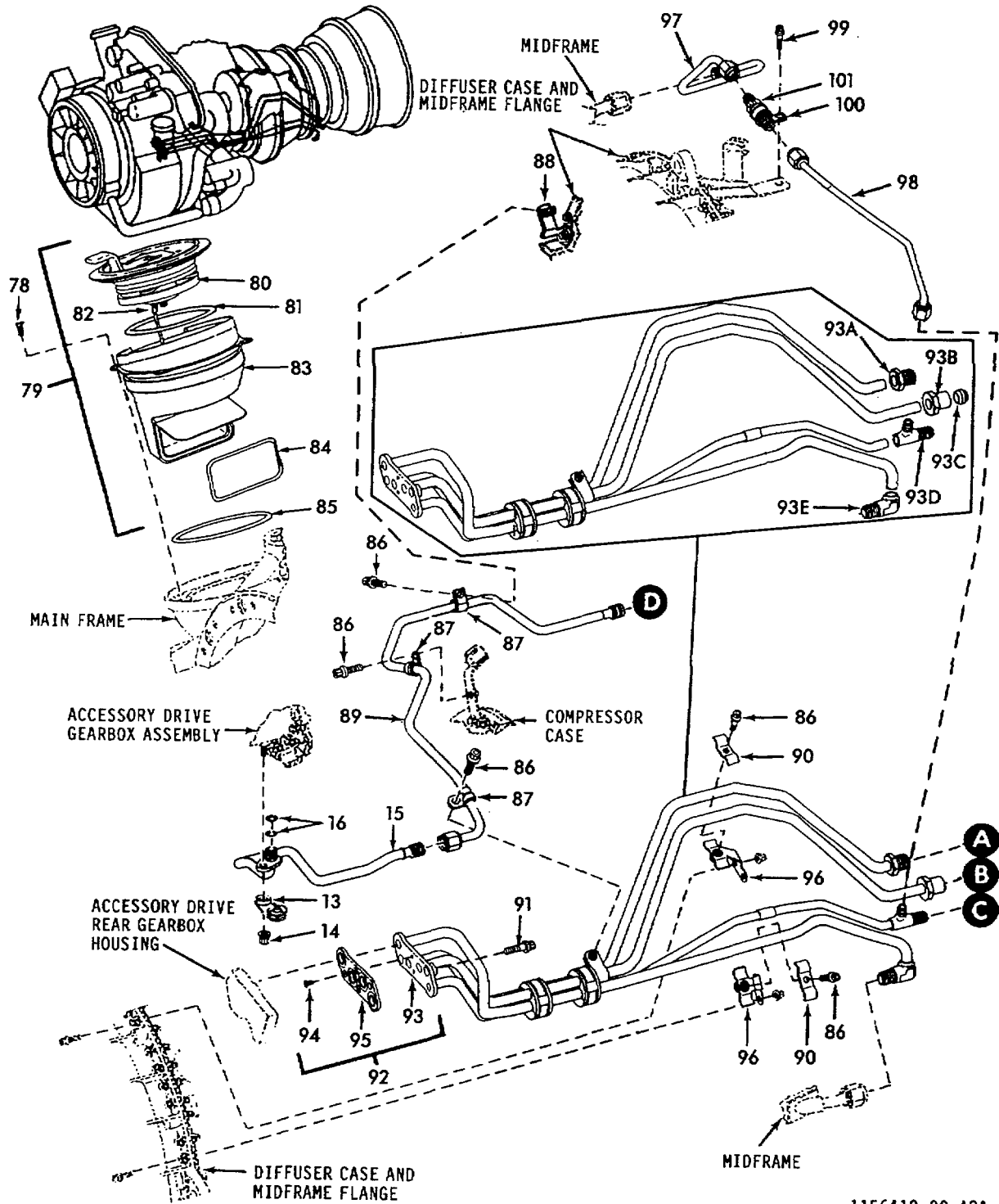

1156419-00-A2A

FIGURE 25. OIL SYSTEM (SHEET 2 OF 5)

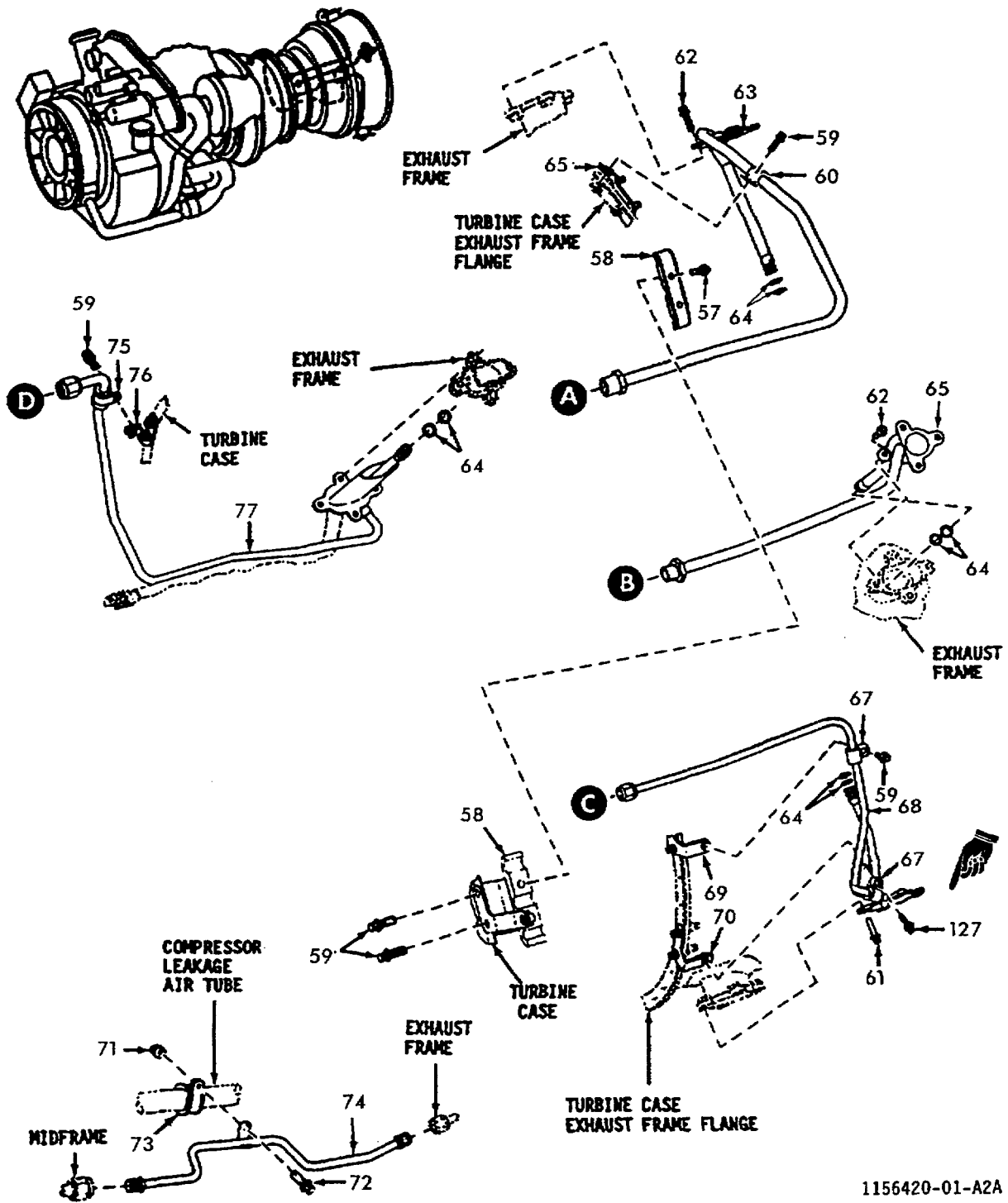

1156420-01-A2A

FIGURE 25. OIL SYSTEM (SHEET 3 OF 5)

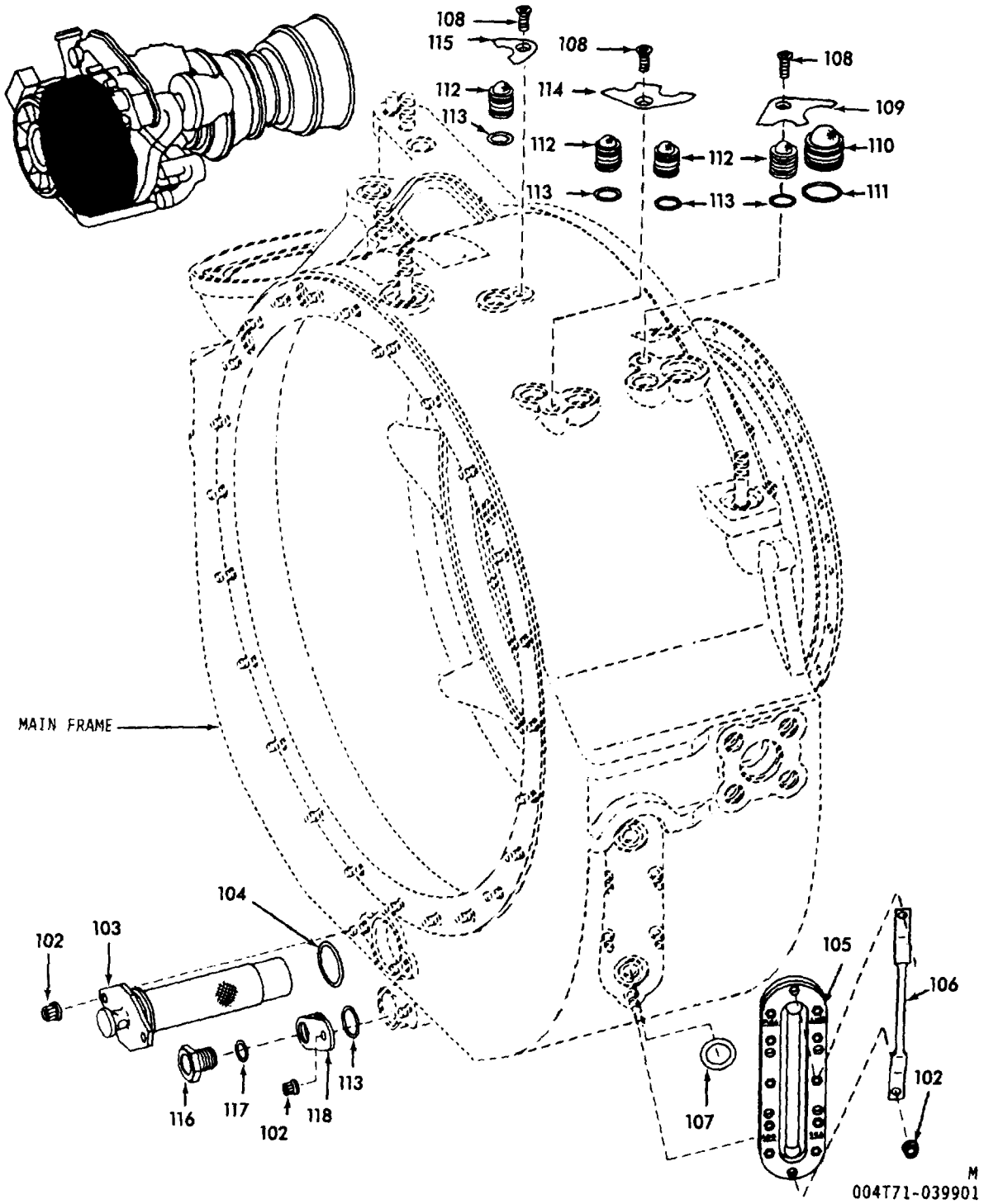
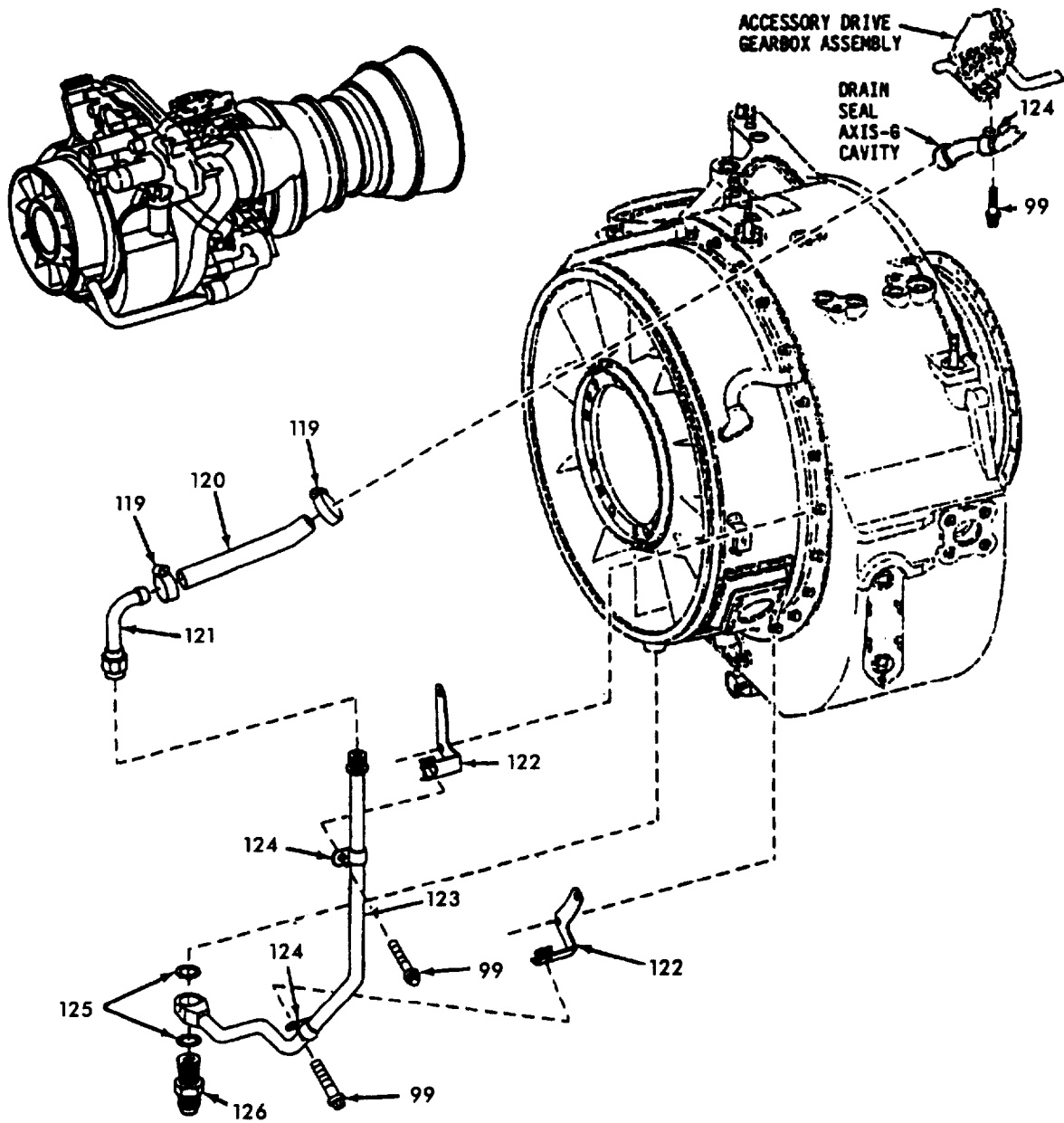

FIGURE 25. OIL SYSTEM (SHEET 4 OF 5)



005T71-039902^M

FIGURE 25. OIL SYSTEM (SHEET 5 OF 5)

SECTION II

TM 1-2840-258-23P

C05

T.O. 2J-T700-24

(1) ITEM NO	(2) SMR CODE	(3) NSN	(4) CAGEC	(5) PART NUMBER	(6) DESCRIPTION AND USABLE ON CODES (UOC)	(7) QTY
GROUP 0408 - OIL SYSTEM						
FIG. 25 OIL SYSTEM						
	PAODD	2840-01-284-4011	99207	6071T24G01	ENGINE, AIRCRAFT, TUR SEE FIGURE 1 FOR NHA	REF
1	PAOZZ	4710-01-143-9852	99207	5051T46G01	.TUBE ASSEMBLY, METAL	1
2	PAOZZ	5306-00-523-2859	07482	J643P04A	.BOLT, MACHINE	1
3	PAOZZ	2810-01-321-4524	99207	4068T53G01	.STRAINER, ELEMENT, SE	1
4	PAOZZ	5330-00-020-0186	07482	J221P906	.PACKING, PREFORMED	3
5	PAOZZ	4730-00-916-6308	96906	MS21902J3	.REDUCER, TUBE	1
6	PAOZZ	5331-00-165-1972	07482	J221P903	.PACKING, PREFORMED.....	1
7	PAOZZ	6620-01-168-4850	99207	5051T25P01	.TRANSMITTER, PRESSUR	1
8	PAOZZ	5331-00-020-0064	07482	J221P912	.PACKING, PREFORMED.....	1
9	PAOZZ	5330-01-267-9921	99207	327B486P012	.WASHER, TEFLON	1
10	PAOZZ	5365-01-143-9791	99207	4069T03P01	.SPACER, OIL PRESSURE 0.135-0.130 IN..... THICK	AR
10	PAOZZ	5365-01-143-9792	99207	4069T03P02	.SPACER, OIL PRESSURE 0.170-0.165 IN..... THICK	AR
11	PAOZZ	6685-01-138-6710	99207	4053T73P01	.TRANSMITTER, TEMPERA	1
12	PAOZZ	5330-00-020-0203	07482	J221P904	.PACKING, PREFORMED	1
13	PAFZZ	5340-01-330-8474	99207	5066T26G01	.BRACKET, MOUNTING	1
	PAFDD	2840-01-284-2662	99207	6071T27G01	ACCESSORY MODULE SEE FIGURE 20 FOR NHA	REF
14	PAFZZ	5310-01-108-5422	99207	3022T66P04	.NUT, SELF-LOCKING, DO	1
15	PAFZZ	4710-01-126-9570	99207	5044T54G01	.TUBE ASSEMBLY, METAL	1
16	PAFZZ	5331-00-166-0975	81349	M83248/1-011	.PACKING, PREFORMED	2
17	PAODD	2935-01-304-0929	99207	4046T25G06	.COOLER, LUBRICATING ALTERNATE	1
17	PAODD	2935-01-244-4953	99207	4046T25G03	.COOLER, LUBRICATING	1
18	PAOZZ	5306-01-087-1926	99207	3032T53P01	..BOLT, EXTERNALLY REL	3
19	PAOZZ	5310-00-515-7449	88044	AN960C416L	..WASHER, FLAT	3
20	XAOZZ		99207	5034T31P02	..COOLER, LUBRICATING	1
20	XAOZZ		99207	6044T95P02	..COOLER, LUBRICATING	1
					U/O: 4046T25G06 COOLER, LUBRICATING	
					U/O: 4046T25G03 COOLER, LUBRICATING	
21	PAOZZ	5305-00-114-5281	99207	R1471P003	..SCREW, MACHINE	2
22	PAOZZ	2935-01-083-6838	99207	4041T49P02	SEAL, OIL COOLER	1
23	PAOZZ	5306-00-523-2860	07482	J643P10A	..BOLT, MACHINE	3
24	PAOZZ	5310-00-167-0812	88044	AN960C10L	.WASHER, FLAT	3
25	PAODD	4320-01-295-1989	99207	5034T11P05	.PUMP UNIT, ROTORY SEE DMWR	1
					55-2840-252 FOR BREAKDOWN	
26	PAOZZ	5331-01-092-8746	07482	J221P952	.PACKING, PREFORMED	1
27	PAOZZ	4730-01-326-2949	99207	4045T61G01	.STRAINER, ELEMENT, SE	5
28	PAOZZ	5330-00-020-0186	07482	J221P906	.PACKING, PREFORMED	5
29	PAOZZ	5306-01-084-2491	99207	3032T44P02	.BOLT, EXTERNALLY REL	2
30	PAOZZ	2840-01-083-6843	99207	4046T76P01	.SENSOR, OIL FILTER B	1
31	PAOZZ	5331-00-166-0992	81349	M83248/1-016	.PACKING, PREFORMED	3
32	PAOZZ	5331-00-166-0991	81349	M83248/1-015	.PACKING, PREFORMED	1
33	PAOZZ	5330-00-167-5124	81349	M83248/1-139	.PACKING, PREFORMED	1
34	PAOZZ	5331-00-166-1011	81349	M83248/1-022	.PACKING, PREFORMED	2
35	PAOZZ	5331-00-020-0105	07482	J221P908	.PACKING, PREFORMED	1
36	XBFFF	4330-01-084-2759	99207	5044T09P01	.FILTER, FLUID	1

SECTION II

TM 1-2840-258-23P

C05

T.O. 2J-T700-24

(1) ITEM NO	(2) SMR CODE	(3) NSN	(4) CAGEC	(5) PART NUMBER	(6) DESCRIPTION AND USABLE ON CODES (UOC)	(7) QTY
37	PAFZZ	4820-01-108-3675	18350	AB-9718BEP-25D3	..VALVE, RELIEF, PRESSU	1
38	PAOZZ	4330-01-125-5432	18350	AA-971BE-25KF1	..PARTS KIT, FILTER EL	1
39	PAOZZ	2945-01-095-4583	18350	AA-9718BEP-251D 2A	..BOWL, SEDIMENT	1
40	PAFZZ	5310-01-091-9156	99207	4046T32P01	..NUT, PLAIN, INTERNAL	4
41	PAFDD	4820-01-101-9828	99207	4041T33G01	..VALVE, RELIEF, PRESSU	1
42	XADZZ		99207	4041T32P01	..HSG VALVE	1
43	PADZZ	5360-01-128-4442	99207	3031T79P01	..SPRING, HELICAL, COMP	1
44	XADZZ		99207	3031T64P01	..PISTON VALVE	1
45	XADZZ		99207	4040T76P01	..SEAT VALVE	1
46	PAFZZ	5331-00-166-0988	81349	M83248/1-013	..PACKING, PREFORMED	2
47	PAFDD	4820-01-087-9157	99207	4040T79G01	..VALVE ASSEMBLY, RELI	1
48	XADZZ		99207	4041T31P01	..HSG VALVE	1
49	PADZZ	5360-01-092-0012	99207	3031T80P01	..SPRING, HELICAL, COMP	1
50	XADZZ		99207	3031T64P01	..PISTON VALVE	1
51	XADZZ		99207	4040T76P01	..SEAT VALVE	1
52	PAOZZ	2995-01-120-8715	99207	3033T30G01	..DETECTOR, CHIP, ELECT	1
53	PAOZZ	5306-01-087-1926	99207	3032T53P01	..BOLT, EXTERNALLY REL	2
54	PAOZZ	5310-00-515-7449	88044	AN960C416L	..WASHER, FLAT	2
55	XAOZZ		99207	4052T92P01	..DETECTOR, CHIP, ELECT	1
56	PAOZZ	5331-00-166-1025	81349	M83248/1-026	..PACKING, PREFORMED	1
	PAFDD	2840-01-286-1909	99207	6071T26G01	TURBINE MODULE, POWE SEE FIGURE 18 FOR NHA	REF
57	PAFZZ	5306-01-092-2094	07482	J643P14A	..BOLT, MACHINE	2
58	PAFZZ	5340-01-345-1981	99207	4042T56P03	..CLAMP, OIL TUBE	1
* 59	PAFZZ	5306-01-005-6711	07482	J643P06A	..BOLT, MACHINE	5
60	PAFZZ	5340-01-259-4151	07482	J1220G06	..CLAMP, CUSHIONED	1
61	PAFZZ	5306-00-075-5990	07482	J643P08A	..BOLT, MACHINE	4
62	PAFZZ	5306-00-523-2860	07482	J643P10A	..BOLT, MACHINE	2
63	PAFZZ	4710-01-087-1681	99207	6033T78G02	..TUBE ASSEMBLY, PLAST	1
64	PAFZZ	5331-01-250-6307	07482	9169M40P110	..PACKING, PREFORMED	8
65	PADZZ	5340-01-280-9854	99207	4082T78G01	..BRACKET, SCAVENGE TU	1
66	PAFZZ	4710-01-087-4202	99207	5035T94G01	..TUBE, SCAVENGE	1
67	PAFZZ	5340-01-091-4251	99207	4053T91P04	..CLAMP, CUSHIONED	2
68	PAFZZ		99207	6033T79G03	..TUBE ASSEMBLY, PLAST	1
69	PADZZ	5342-01-280-9852	99207	4082T79G01	..BRACKET, OIL TUBE	1
70	PADZZ	5342-01-280-9853	99207	4082T80G01	..BRACKET, OIL TUBE	1
71	PAOZZ	5310-01-091-9156	99207	4046T32P01	..NUT, PLAIN, INTERNAL	1
72	PAOZZ	5306-01-005-6711	07482	J643P06A	..BOLT, MACHINE	1
73	PAOZZ	5340-01-272-6515	99207	5053T97P12	..CLAMP, CUSHIONED	1
74	PAOZZ	4710-01-088-1733	99207	4053T35601	..TUBE, METALLIC	1
75	PAFZZ	5340-01-251-3548	07482	J1220G05	..CLAMP, LOOP	1
76	PAFZZ	5342-01-108-3532	99207	4068T04G01	..BRACKET, SCAVENGE TU	1
77	PAFZZ	4710-01-139-1320	99207	5051T01G01	..TUBE ASSEMBLY, METAL SEE FIGURE 26.....	REF
	PBFDD	2840-01-284-4013	99207	6071T25G01	COLD SECTION MODULE SEE FIGURE 2 FOR NHA	REF
78	PAOZZ	5305-01-137-7284	99207	R1473P006	..SCREW, MACHINE	4
79	PAOOO	5340-01-318-0077	99207	6064T39P02	..CAP, FILLER OPENING	1
80	PAOZZ	2915-01-306-8694	99321	416-866	..CAP ASSY	1
81	PAOZZ	5331-00-165-1950	81349	M83248/1-232	...PACKING, PREFORMED	1
82	PAOZZ	4010-01-305-8679	99321	416-1275	...WIRE ROPE ASSEMBLY	1
83	PAOZZ	4730-01-316-2893	99321	416-1395	..ADAPTER ASSEMBLY, FI	1

SECTION II

TM 1-2840-258-23P C06
T.O. 2J-T700-24

(1) ITEM NO.	(2) SMR CODE	(3) NSN	(4) CAGEC	(5) PART NUMBER	(6) DESCRIPTION AND USABLE ON CODE (UOC)	(7) QTY
84	PAOZZ	5331-00-166-8415	81349	M83248/1-223	...PACKING, PREFORMED.....	1
85	PAOZZ	5331-00-167-5139	81349	M83248/1-153	.PACKING, PREFORMED.....	1
86	PAFZZ	5306-01-005-6711	07482	J643P06A	.BOLT, MACHINE.....	5
87	PAFZZ	5340-01-251-3548	07482	J1220G05	.CLAMP, LOOP.....	3
88	PAFZZ	5342-01-108-3533	99207	4068T00G01	.BRACKET, TUBE, SUMP S.....	1
89	PAFZZ	4710-01-109-3053	99207	5044T55G01	.TUBE ASSEMBLY, METAL.....	1
90	PAFZZ	5342-01-086-1494	99207	4045T07P01	.BRACKET, CLAMP.....	2
91	PAFZZ	5306-01-139-4721	99207	3031T95P04	.BOLT, EXTERNALLY REL.....	2
92	PAFFF	2840-01-109-2500	99207	4051T72G03	.MANIFOLD ASSEMBLY, L.....	1
93	XAFDD		99207	6038T23G02	..TUBE ASSEMBLY, LUBE.....	1
• 93A	PADZZ	4730-01-488-8269	99207	4903T97P01	...PLUG, FLARELESS TUBE.....	1
* 93B	PADZZ	4730-01-487-5383	99207	3032T34P03	...NUT.....	1
• 93C	PADZZ	4730-01-488-4943	99207	R1014P006	...FERRULE.....	1
• 93D	PADZZ	4730-01-486-9916	99207	4903T96P01	...TEE, FLARELESS TUBE.....	1
• 93E	PADZZ	4730-01-488-6988	99207	4903T98P01	...ELBOW, FLARELESS TUB.....	1
94	PAFZZ	5305-00-114-5281	99207	R1471P003	..SCREW, MACHINE.....	2
95	PAFZZ	5330-01-319-2001	99207	4051T70G01	..SEAL, PLAIN ENCASED.....	1
96	PAFZZ	5342-01-086-1493	99207	5043T28G01	.BRACKET, CLAMP.....	2
97	PAOZZ	4710-01-089-0560	99207	4052T82G01	.TUBE ASSEMBLY, METAL.....	1
98	PAOZZ	4710-01-089-0561	99207	4052T83G01	.TUBE ASSEMBLY, METAL.....	1
99	PAOZZ	5306-01-005-6711	07482	J643P06A	.BOLT, MACHINE.....	4
100	PAOZZ	5340-01-087-4268	99207	3033T86P01	.CLAMP, LOOP.....	1
101	PAOZZ	4820-01-093-7064	99207	4052T93P01	.VALVE, CHECK.....	1
102	PAOZZ	5310-01-091-9156	99207	4046T32P01	.NUT, PLAIN, INTERNAL.....	15
103	PAOZZ	4730-01-089-0549	99207	4052T78G01	.STRAINER ELEMENT, SE.....	1
104	PAOZZ	5331-00-211-8213	81349	M83248/1-914	.PACKING, PREFORMED.....	1
105	PAOZZ	6680-01-151-0846	99207	4053T40P01	.INDICATOR, LIQUID QU.....	2
106	PAOZZ	6680-01-300-4736	99207	4088T72P01	.GUARD, OIL INDICATO.....	2
107	PAOZZ	5331-00-166-1062	81349	M83248/1-113	.PACKING, PREFORMED.....	5
108	PAFZZ	5305-01-009-1301	99207	R1473P005	.SCREW, MACHINE.....	3
109	PAFZZ	2840-01-084-2272	99207	3032T00P01	.PLATE, LOCK, TRANSFER.....	1
110	PAFZZ	2840-01-086-1482	99207	4041T56G02	.SLEEVE, TRANSFER, OIL.....	1
111	PAFZZ	5331-00-166-0994	81349	M83248/1-018	.PACKING, PREFORMED.....	1
112	PAFZZ	3120-01-329-0005	99207	4088T76P01	.BUSHING, SLEEVE.....	4
• 113	PAFZZ	5331-00-166-1062	81349	M83248/1-113	.PACKING, PREFORMED.....	4
114	PAFZZ	2840-01-098-7500	99207	3032T01P01	.PLATE, LOCK, TRANSFER.....	1
115	PAFZZ	2840-01-084-2271	99207	3031T99P01	.PLATE, LOCK, TRANSFER.....	1
116	PAOZZ	5365-00-689-3816	96906	MS9404-05	.PLUG, MACHINE THREAD.....	1
117	PAOZZ	5331-00-167-5166	81349	M83248/1-905	.PACKING, PREFORMED.....	1
118	PAOZZ	2840-01-087-4113	99207	4053T27P01	.INSERT, OIL DRAIN.....	1
119	PAOZZ	4730-01-164-9249	88044	AN737TW26	.CLAMP.....	2
120	PAOZZ	4720-01-313-0586	99207	4082T90P01	.HOSE, NONMETALLIC.....	1
121	PAOZZ	4710-01-313-0685	99207	4082T89G01	.TUBE, BENT, METALLIC.....	1
122	PAOZZ	5340-01-312-4872	99207	4082T51G01	.BRACKET, ANGLE.....	2
123	PAOZZ	4710-01-312-2625	99207	5060T37G01	.TUBE, METALLIC.....	1
124	PAOZZ	5340-01-259-4151	07482	J1220G06	.CLAMP, LOOP.....	3
125	PAOZZ	5330-00-020-0186	07482	J221P906	.PACKING, PREFORMED.....	2
126	PAOZZ	4730-01-311-8354	99207	4082T50P02	.ADAPTER, STRAIGHT, TU.....	1
• 127	PAFZZ	5306-00-523-2859	07482	J643P04A	.BOLT, MACHINE.....	1

END OF FIGURE

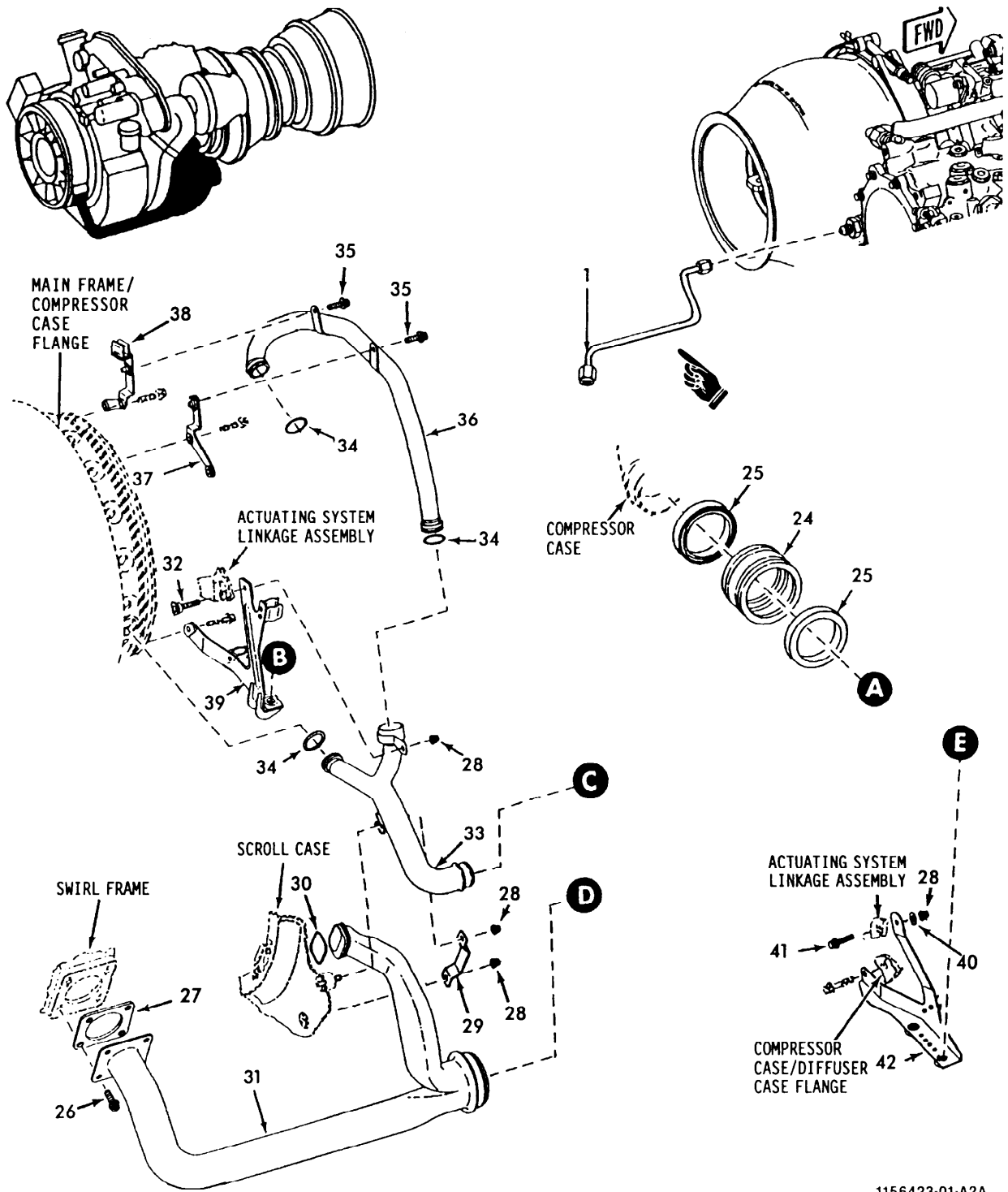

1156423-01-A2A

FIGURE 26. AIR SYSTEM (SHEET 1 OF 4)

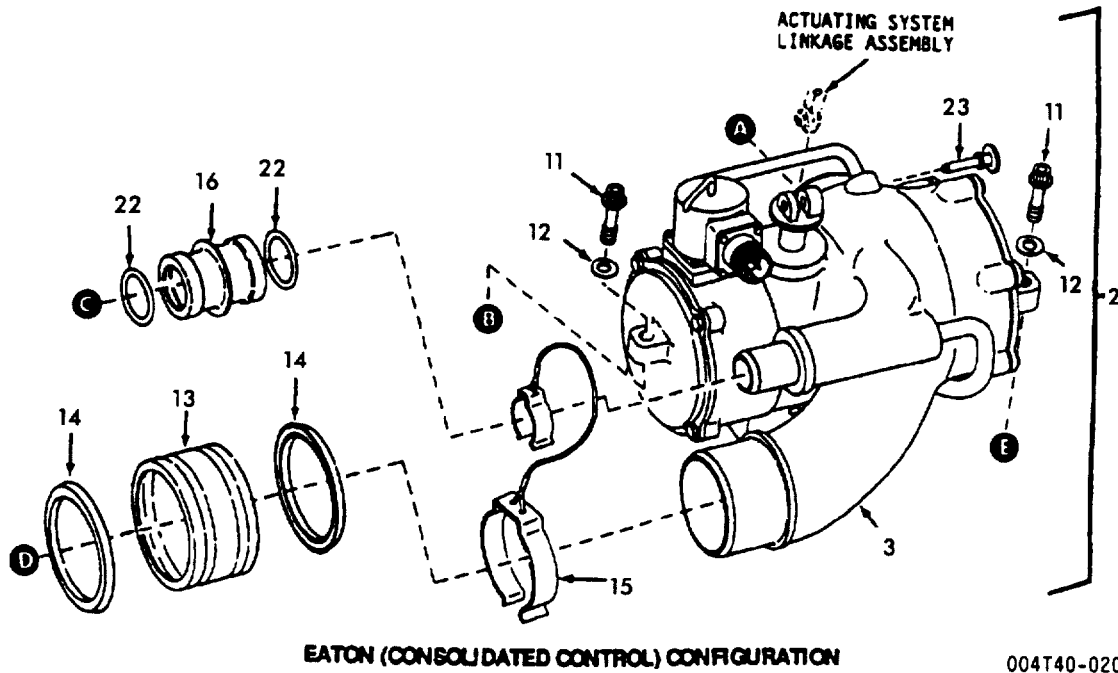
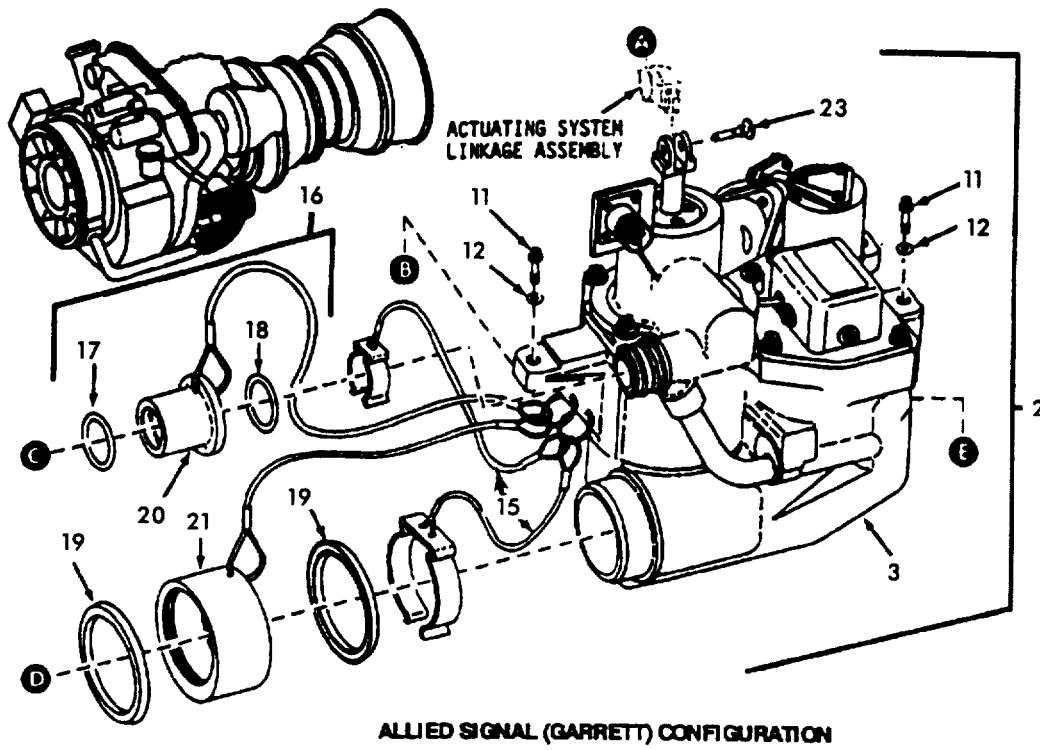

004T40-02053A^M

FIGURE 26. AIR SYSTEM (SHEET 2 OF 4)

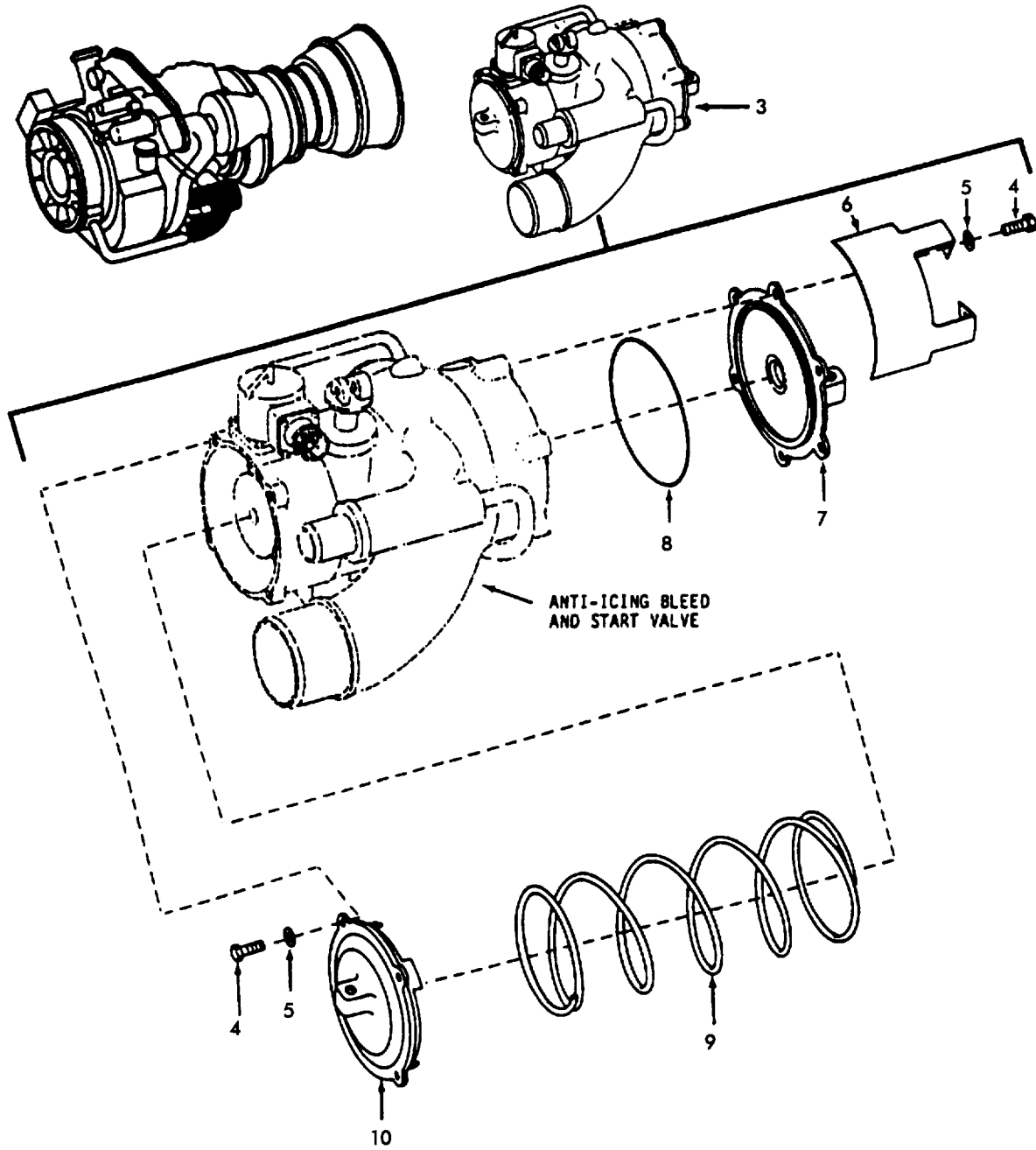

M
003T40-020511

FIGURE 26. AIR SYSTEM (SHEET 3 OF 4)

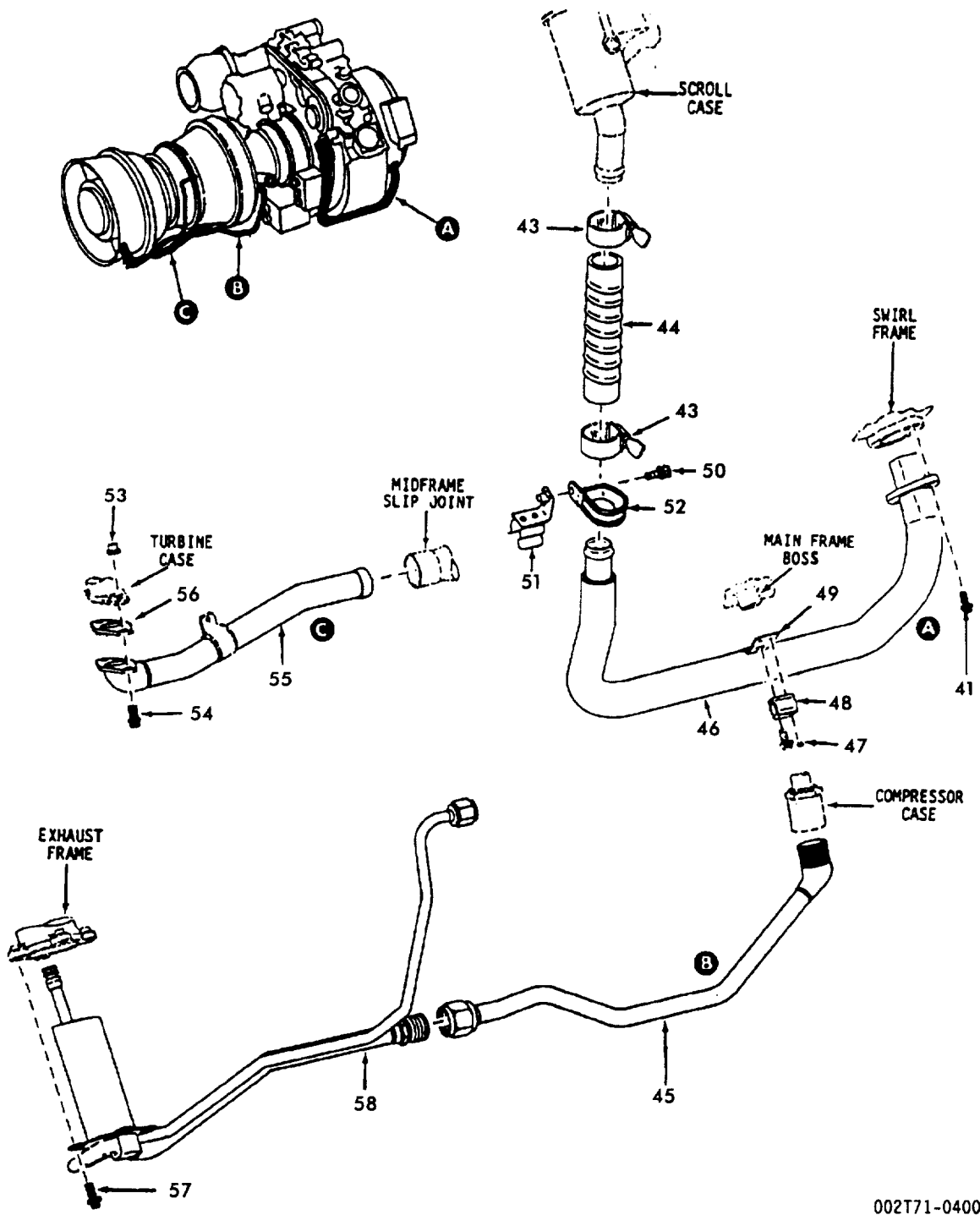

00271-04002 M

FIGURE 26. AIR SYSTEM (SHEET 4 OF 4)

SECTION II

TM 1-2840-258-23P

C04

T.O. 2J-T700-24

(1) ITEM NO	(2) SMR CODE	(3) NSN	(4) CAGEC	(5) PART NUMBER	(6) DESCRIPTION AND USABLE ON CODES (UOC)	(7) QTY
GROUP 0410 - AIR SYSTEM						
FIG. 26 AIR SYSTEM						
	PAODD	2840-01-284-4011	99207	6071T24G01	ENGINE, AIRCRAFT, TUR SEE FIGURE 1 FOR.....	REF
					NHA	
1	PAOZZ	4710-01-120-7663	99207	4069T02G01	.TUBE ASSEMBLY, METAL	1
2	PRODD	2995-01-305-6942	99207	5066T38G04	.VALVE ASSEMBLY, ANTI MODIFIED TO	1
					5066T38G08 SEE DMWR 1-2995-241 FOR BREAKDOWN	
2	PAODD	2995-01-460-1334	99207	5066T38G07	.VALVE ASSEMBLY, ANTI SEE DMWR	1
					1-2995-241 FOR BREAKDOWN	
■ 2	MDDDD		99207	5066T38G08	.VALVE ASSEMBLY, ANTI ALTERNATE SEE	1
					DMWR 1-2995-241 FOR BREAKDOWN	
2	PAODD	2995-01-294-9867	99207	4046T28G14	.VALVE ASSEMBLY, ANTI ALTERNATE SEE	1
					DMWR 55-2995-231 FOR .BREAKDOWN	
■ 2	MDDDD	2995-01-313-0691	99207	4046T28G15	.VALVE ASSEMBLY, ANTI ALTERNATE SEE	1
					DMWR 55-2995-231 FOR BREAKDOWN	
3	XAODD		99207	6064T56P04	..VALVE, A/I	1
					U/O: 5066T38P04 VALVE ASSEMBLY, ANTI	
3	XAODD		99207	6064T56P07	..VALVE, A/I	1
					U/O: 5066T38G07 VALVE ASSEMBLY, ANTI	
3	XAODD		99207	6064T56P08	..VALVE, A/I	1
					U/O: 5066T38G08 VALVE ASSEMBLY, ANTI	
3	XAODD		99207	5044T08P10	..VALVE, ANTI-IC	1
					U/O: 4046T28G14 VALVE ASSEMBLY, ANTI	
3	XAODD		99207	5044T08P11	..VALVE, ANTI-IC	1
					U/O: 4046T28G15 VALVE ASSEMBLY, ANTI	
4	PADZZ	5306-00-080-0100	96906	MS9489-07	..BOLT, HEX HEAD	10
					U/O: 5044T08P10 AND 5044T08P11 VALVE ASSEMBLY, ANTI	
■ 5	PADZZ	5310-00-167-0812	88044	AN960C10L	..WASHER, FLAT	10
					U/O: 5044T08P10 AND 5044T08P11 VALVE ASSEMBLY , ANTI	
■ 6	PADZZ	9905-01-096-5662	09790	74569	..PLATE, IDENTIFICATIO	1
					U/O: 5044T08P10 AND 5044T08P11 VALVE ASSEMBLY, ANTI	
■ 7	PADZZ	5340-01-313-6640	09790	85272	..COVER, INLET	1
					U/O: 5044T08P10 AND 5044T08P11 VALVE ASSEMBLY, ANTI	
■ 8	PADZZ	5330-00-941-9444	96906	MS9068-041	..PACKING, PREFORMED	1
					U/O: 5044T08P10 AND 5044T08P11 VALVE ASSEMBLY, ANTI	
■ 9	PADZZ	5360-01-147-0055	09790	78643	..SPRING, HELICAL, COMP	1
					U/O: 5044T08P10 AND 5044T08P11 VALVE ASSEMBLY, ANTI	
■ 10	PADZZ	2995-01-313-3669	09790	84544	..COVER, ANTI-CING	1
					U/O: 5044T08P10 VALVE ASSEMBLY, ANTI	
■ 10	PADZZ	5340-01-122-6539	09790	73824	..COVER, INLET	1
					U/O: 5044T08P11 VALVE ASSEMBLY, ANTI	
■ 11	PAOZZ	5306-01-087-1926	99207	3032T53P01	..BOLT, EXTERNALLY REL	3

SECTION II

TM 1-2840-258-23P

C04

T.O. 2J-T700-24

(1) ITEM NO	(2) SMR CODE	(3) NSN	(4) CAGEC	(5) PART NUMBER	(6) DESCRIPTION AND USABLE ON CODES (UOC)	(7) QTY
12	PAOZZ	5310-00-515-7449	88044	AN960C416L	..WASHER, FLAT	3
13	PAOZZ	5330-01-312-4791	99207	4088T13P01	..HOUSING, SEAL, ANTI	1
					U/O: 4046T28G14 AND 4046T28G15 VALVE ASSEMBLY, ANTI	
13	PAOZZ	2840-01-087-4110	99207	4053T29P01	..HOUSING, SEAL, ANTI ALTERNATE	1
					U/O: 4046T28G14 VALVE ASSEMBLY, ANTI	
14	PAOZZ	5330-01-087-1682	99207	4053T04P01	..SEAL, ANTI-ICING	2
					U/O: 4046T28G14 VALVE ASSEMBLY, ANTI	
14	PAOZZ	5330-01-087-1682	99207	4053T04P02	..SEAL, ANTI-ICING ALTERNATE.....	2
					U/O: 4046T28G14 AND 4046T28G15 VALVE ASSEMBLY, ANTI	
15	PAOZZ	4040-01-334-1250	99207	5066T58G02	..CLIP, RETAINING	1
					U/O: 5066T38G04, 5066T38G07 AND 5066T38G08 VALVE ASSEMBLY	
15	PAOZZ	2840-01-087-4150	99207	4052T39G01	..LANYARD AND CLIP, AN	1
					U/O: 4046T28G14 VALVE ASSEMBLY, ANTI	
16	PAOZZ	4010-01-334-1251	99207	5066T96G01	..COUPLING ASSEMBLY, L.....	1
					U/O: 5066T38G04, 5066T38G07 AND 5066T38G08 VALVE ASSEMBLY	
16	PAOZZ	2840-01-086-1489	99207	4046T47P01	..RETAINER, ANTI-ICING	1
					U/O: 4046T28G14 VALVE ASSEMBLY, ANTI	
17	PAOZZ	5330-01-096-5625	07482	J212P212	..SEAL, PLAIN	1
					U/O: 5066T96G01 COUPLING ASSEMBLY, L	
18	PAOZZ	5330-01-336-5356	07482	J212P214	..SEAL, PLAIN	1
					U/O: 5066T96G01 COUPLING ASSEMBLY, L	
19	PAOZZ	5330-01-312-4792	99207	4088T59P01	..SEAL, PLAIN ENCASED	2
					U/O: 5066T96G01 COUPLING ASSEMBLY, L	
20	XAOZZ		99207	4088T90P01	..COUPLING HALF, CLAMP	1
					U/O: 5066T96G01 COUPLING ASSEMBLY, L	
21	XAOZZ		99207	4088T57P01	..COUPLING HALF, CLAMP	1
					U/O: 5066T96G01 COUPLING ASSEMBLY, L	
22	PAOZZ	5330-01-096-5625	07482	J212P212	..SEAL, PLAIN	2
					U/O: 4046T28G14 AND 4046T28G15 VALVE ASSEMBLY, ANTI	
23	PAOZZ	2915-01-181-3979	99207	4078T20G02	..PIN ASSY, DISCONNECT	1
24	PAOZZ	5330-01-312-4791	99207	4088T13P01	..SEAL, PLAIN ENCASED	1
25	PAOZZ	5330-01-087-1682	99207	4053T04P01	..SEAL, ANTI-ICING	2
	PBFDD	2840-01-284-4013	99207	6071T25G01	COLD SECTION MODULE SEE FIGURE 2 FOR.....	REF
					NHA	
26	PAOZZ	5306-00-523-2860	07482	J643P10A	..BOLT, MACHINE	4
27	PAOZZ	5330-01-344-3874	99207	3032T42P02	..GASKET	1
28	PAOZZ	5310-01-091-9156	99207	4046T32P01	..NUT, PLAIN, INTERNAL	4
29	PAOZZ	5342-01-087-4141	99207	4052T42P01	..BRACKET, DUCT	1
30	PAOZZ	5331-00-166-1020	81349	M83248/1-024	..PACKING, PREFORMED	1
31	PAOZZ	2840-01-140-6731	99207	6043T85G01	..DUCT, BLEED, ANTI-ICI	1

SECTION II

TM 1-2840-258-23P

C04

T.O. 2J-T700-24

(1) ITEM NO	(2) SMR CODE	(3) NSN	(4) CAGEC	(5) PART NUMBER	(6) DESCRIPTION AND USABLE ON CODES (UOC)	(7) QTY
32	PAFZZ	5305-01-086-1724	99207	3032T50P02	.SCREW, SHOULDER	1
33	PAFZZ	2840-01-140-6732	99207	5044T94G01	.DUCT, ANTI-ICING, INL	1
34	PAFZZ	5331-00-166-0993	81349	M83248/1-017	.PACKING, PREFORMED	3
35	PAFZZ	5306-01-005-6711	07482	J643P06A	.BOLT, MACHINE	2
36	PAFZZ	4710-01-141-7558	99207	5044T95G01	.TUBE, FEED, GUIDE VAN	1
37	PAFZZ	5342-01-087-4142	99207	4051T56G01	.BRACKET, FEED TUBE	1
38	PAFZZ	5342-01-128-1745	99207	4052T86G02	.BRACKET, FEED TUBE	1
39	PAFZZ	5342-01-126-4050	99207	5043T13G03	.BRACKET, VALVE	1
40	PAFZZ	5310-00-167-0812	88044	AN960C10L	.WASHER, FLAT	1
41	PAFZZ	5306-00-075-5990	07482	J643P08A	.BOLT, MACHINE	3
42	PAFZZ	5342-01-144-0000	99207	5036T73G06	.BRACKET, SUPPORT	1
43	PAOZZ	4730-00-720-0167	88044	AN737TW30	.CLAMP, HOSE	2
44	PAOZZ	4710-01-110-6662	99207	4068T09P01	.TUBE, TEMPERATURE SE	1
45	PAFZZ	4710-01-120-7666	99207	5044T97G01	.TUBE ASSEMBLY, METAL	1
46	PAODD	4710-01-128-1807	99207	6039T48G06	.TUBE ASSEMBLY, METAL	1
47	PADZZ	5320-00-550-0076	88044	AN123335	..RIVET, SOLID	2
48	PADZZ	5340-01-170-7001	99207	4070T67P04	..CLIP, SPRING TENSION	1
49	PADZZ	5342-01-170-6965	99207	4068T86P03	..BRACKET, SENSING TUB	1
50	PAOZZ	5306-00-523-2859	07482	J643P04A	.BOLT, MACHINE	1
51	PAOZZ	2840-01-232-4399	99207	4082T14G01	.BRACKET ASSEMBLY	1
52	PAOZZ	5340-01-118-6696	07482	J1220G16	.CLAMP, LOOP	1
	PAFDD	2840-01-286-1909	99207	6071T26G01	TURBINE MODULE, POWE SEE FIGURE 18	REF
					FOR NHA	
53	PAOZZ	5310-01-091-9156	99207	4046T32P01	.NUT, PLAIN, INTERNAL	2
54	PAOZZ	5306-01-005-6711	07482	J643P06A	.BOLT, MACHINE	2
55	PAOZZ	4710-01-089-0563	99207	5043T76G01	.TUBE ASSEMBLY, METAL	1
56	PAOZZ	5330-01-329-1895	99207	4091T77P01	.GASKET	1
57	PAFZZ	5306-00-075-5990	07482	J643P08A	.BOLT, MACHINE	4
58	PAFZZ	4710-01-139-1320	99207	5051T01G01	.TUBE ASSEMBLY, METAL SEE FIGURE 25.....	1

END OF FIGURE

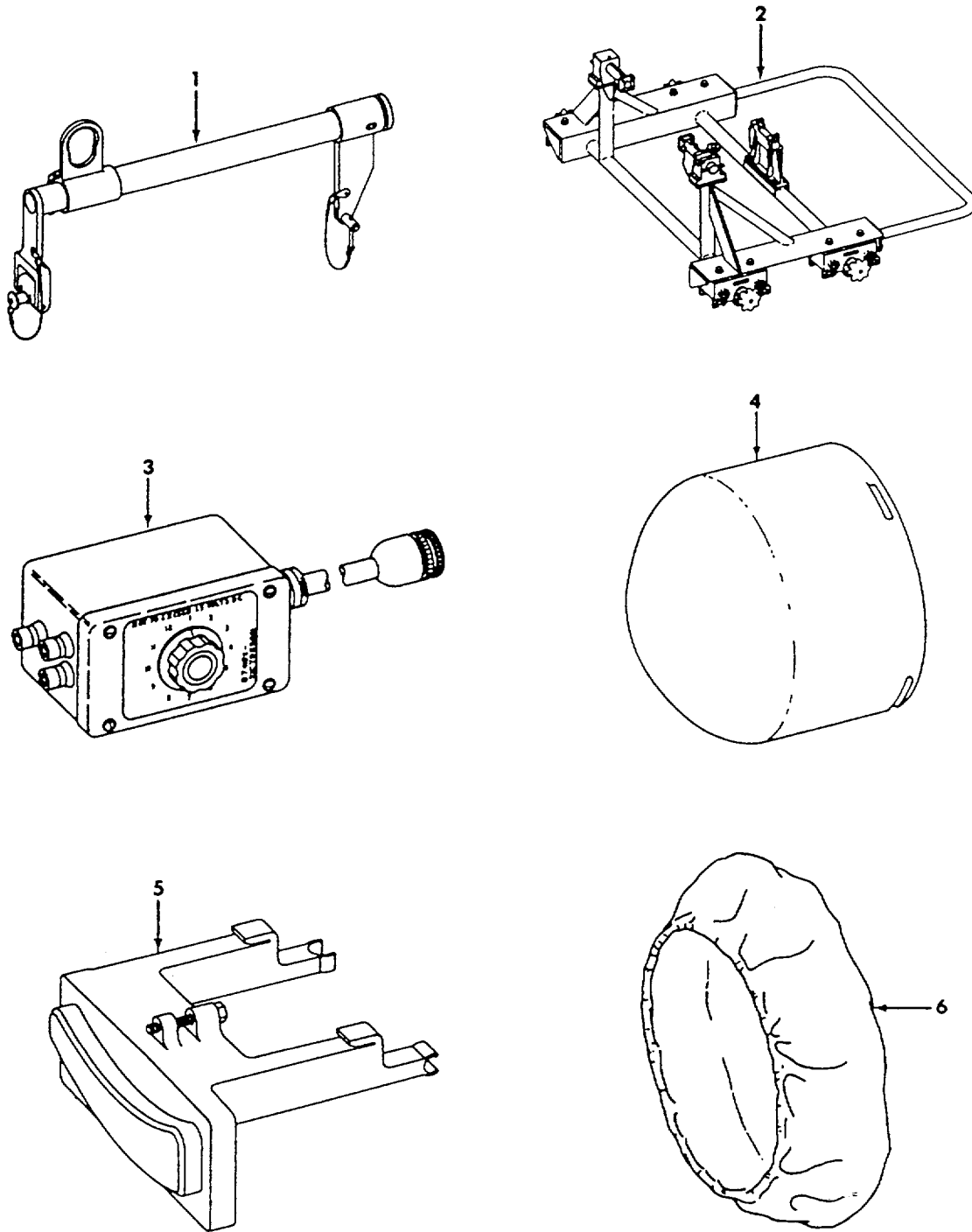

1156427-00-A2A

FIGURE 27. SPECIAL TOOLS

SECTION III

TM 1-2840-258-23P

C04

T.O. 2J-T700-24

(1) ITEM NO	(2) SMR CODE	(3) NSN	(4) CAGEC	(5) PART NUMBER	(6) DESCRIPTION AND USABLE ON CODES (UOC)	(7) QTY
GROUP 81 - SPECIAL TOOLS						
FIG. 27 SPECIAL TOOLS						
1	PBODD	4920-01-108-3484	99207	21C7081G02	SLING, LIFTING, ENG IN BOI:1 AUTH FOR 10-25 EQUIP	V
2	PBOFF	4920-01-128-3121	99207	21C7082G02	ADAPTER, TRANSPORTAT SEE FIGURE 71 FOR BREAKDOWN BOI:1 AUTH FOR 10-25 EQUIP	V
3	PBODD	4920-01-108-3474	99207	21C7085G01	TESTER, CIRCUIT BOI:1 AUTH FOR 10-25 EQUIP	V
4	PAOZZ	4920-01-135-9671	99207	21C7086P01	ADAPTER, PLUG, AXIS D BOI:1 AUTH FOR 10-25 EQUIP	V
5	PAOZZ	5120-01-135-3421	99207	21C7087P01	ADAPTER, PLUG, SCROLL BOI:1 AUTH FOR 10-25 EQUIP	V
6	PBOZZ	4920-01-133-5655	99207	21C7088P01	COVER, MULTIPURPOSE BOI:1 AUTH FOR 10-25 EQUIP	V

END OF FIGURE

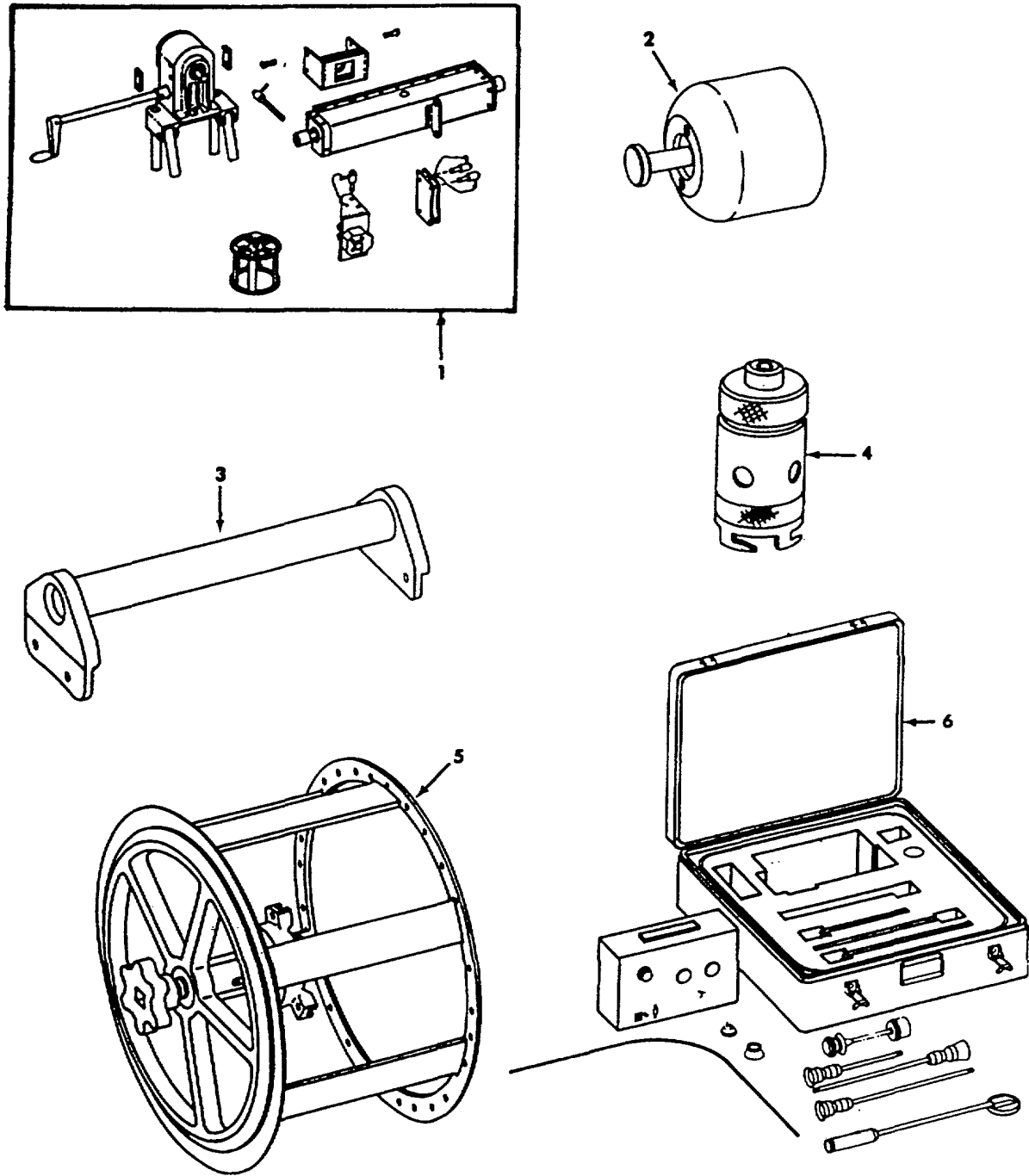

1156428-00-A2A

FIGURE 28. SPECIAL TOOLS

SECTION III

TM 1-2840-258-23P

C04

T.O. 2J-T700-24

(1) ITEM NO	(2) SMR CODE	(3) NSN	(4) CAGEC	(5) PART NUMBER	(6) DESCRIPTION AND USABLE ON CODES (UOC)	(7) QTY
GROUP 81 - SPECIAL TOOLS						
FIG. 28 SPECIAL TOOLS						
1	PBFDD	4920-01-109-2491	99207	21C7071G01	ADAPTER, STAND BOI:1 AUTH FOR 1-50 EQUIP	V
2	PBFZZ	4920-01-110-1430	99207	21C7109G01	GUIDE ASSEMBLY, SEAL BOI:1 AUTH FOR 1-50 EQUIP	V
2	PBFZZ	4920-01-321-2925	99207	21C7109G02	GUIDE ASSEMBLY, SEAL ALTERNATE BOI:1 AUTH FOR 1-50 EQUIP	V
3	PBFZZ	4920-01-110-1429	99207	21C7112G01	SUPPORT, CASING BAR BOI:1 AUTH FOR 1-50 EQUIP	V
4	PBFZZ	5120-01-128-4467	99207	21C7239G01	PULLER, MECHANICAL BOI:1 AUTH FOR 1-50 EQUIP	V
4	PBFZZ	5120-01-324-3970	99207	21C7239G02	PULLER, MECHANICAL ALTERNATE BOI:1 AUTH FOR 1-50 EQUIP	V
5	PFDDD	4920-01-151-0759	99207	21C7247G01	ADAPTER, LOCK, SUPPOR BOI:1 AUTH FOR 1-75 EQUIP	V
6	PBODD	6650-01-234-0467	99207	21C7779P03	BORESCOPE KIT, ENGIN BOI:1 AUTH FOR 10-25 EQUIP	V
6	PBODD	6650-01-227-9634	99207	21C7744P03	BORESCOPE KIT, ENGIN ALTERNATE BOI:1 AUTH FOR 10-25 EQUIP	V
6	PBODD	6650-01-234-0468	99207	21C7700P03	BORESCOPE KIT, ENGIN ALTERNATE BOI:1 AUTH FOR 10-25 EQUIP	V

END OF FIGURE

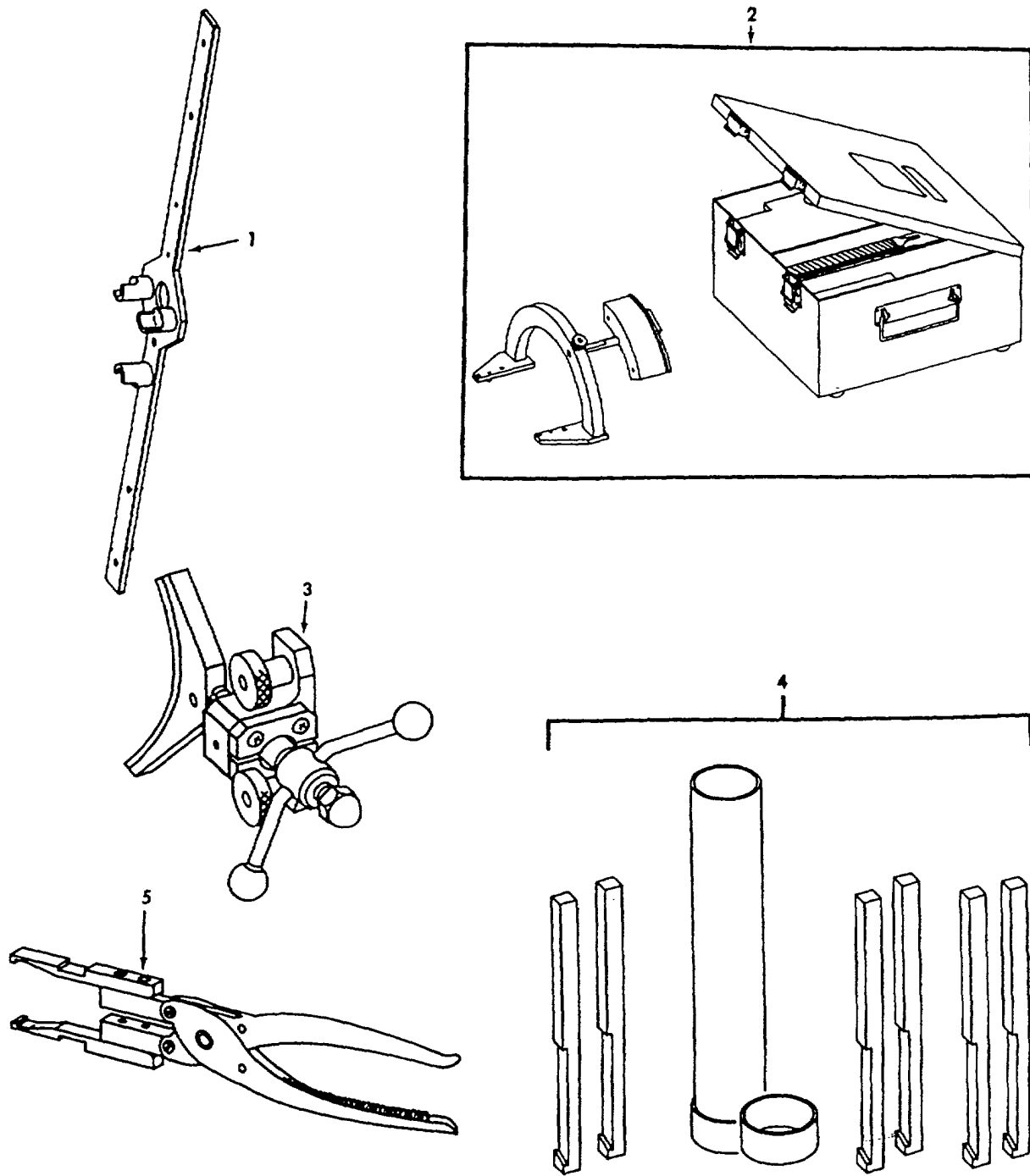

1156429-00-A2A

FIGURE 29. SPECIAL TOOLS

SECTION III

TM 1-2840-258-23P
T.O. 2J-T700-24

(1) ITEM NO.	(2) SMR CODE	(3) NSN	(4) CAGEC	(5) PART NUMBER	(6) DESCRIPTION AND USABLE ON CODE(UOC)	(7) QTY
GROUP 81 - SPECIAL TOOLS						
FIG. 29 SPECIAL TOOLS						
1	PBFZZ	4920-01-151-9225	99207	21C7399G01	BAR, ANTI-ROTATION, R BOI: 1 AUTH FOR 10-25 EQUIP	V
2	PBFDD	5120-01-136-9670	99207	21C7419G01	GUIDE, BLADE BOI: 1 AUTH FOR 10-25 EQUIP	V
3	PBFZZ	4920-01-133-5659	99207	21C7422G01	ADAPTER, LOCK-COMPRES BOI: 1 AUTH FOR 10-25 EQUIP	V
4	PBFZZ	4920-01-216-1940	99207	21C7478G01	DRESSER, STAGE 1 BLA BOI: 1 AUTH FOR 10-25 EQUIP	V
5	PBFZZ	5120-01-198-2308	99207	21C7702G01	PULLER, MATING RING BOI: 1 AUTH FOR 10-25 EQUIP	V

END OF FIGURE

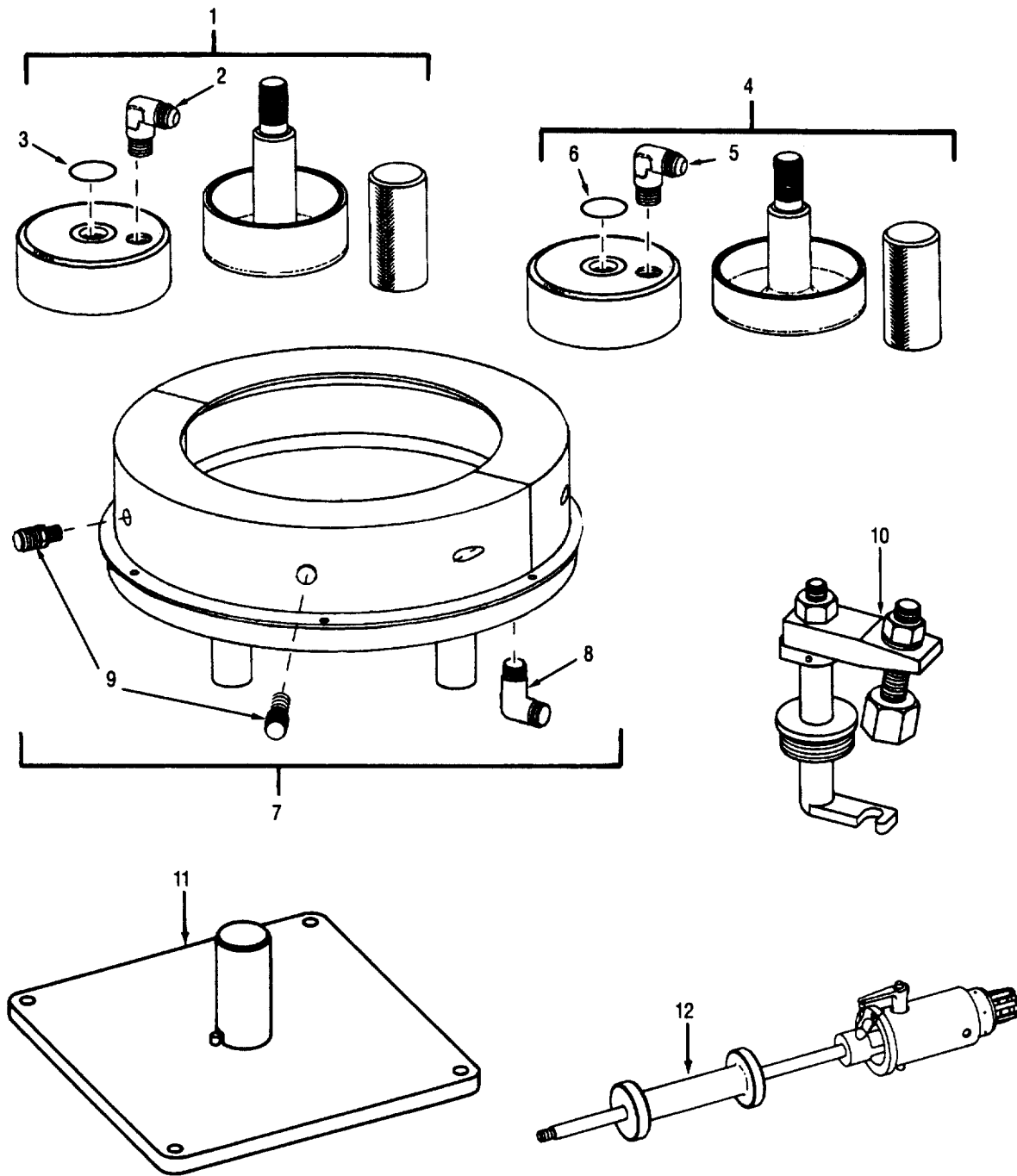

004T71-024404 ^M

FIGURE 30. SPECIAL TOOLS

SECTION III

TM 1-2840-258-23P

T.O. 2J-T700-24

(1) ITEM NO.	(2) SMR CODE	(3) NSN	(4) CAGEC	(5) PART NUMBER	(6) DESCRIPTION AND USABLE ON CODE(UOC)	(7) QTY
GROUP 81 - SPECIAL TOOLS						
FIG. 30 SPECIAL TOOLS						
1	PBFDD	4920-01-241-7454	99207	21C7729G01	FLUSH FIXTURE, ROTOR BOI: 1 AUTH FOR 10-25 EQUIP	V
2	PBFZZ	4730-01-302-2044	96906	MS51504B6-8S	ELBOW, PIPE-TO-TUBE	1
3	PCFZZ	5330-00-167-5117	81349	M83248/1-129	PACKING, PREFORMED	1
4	PBFDD	4920-01-241-7455	99207	21C7730G01	FLUSH FIXTURE, ROTOR BOI: 1 AUTH FOR 10-25 EQUIP	V
5	PBFZZ	4730-01-302-2044	96906	MS51504B6-8S	ELBOW, PIPE-TO-TUBE	1
6	PCFZZ	5330-00-167-5117	81349	M83248/1-129	PACKING, PREFORMED	1
7	PBFZZ	4920-01-241-7476	99207	21C7732G01	FLUSH FIXTURE, ROTOR BOI: 1 AUTH FOR 10-25 EQUIP	V
8	PBFZZ	4730-01-H78-4478	96906	MS51504B6-2S	ELBOW, PIPE-TO-TUBE	1
9	PBFZZ	4730-00-836-7807	96906	MS51500B6S	ADAPTER, PIPE-TO-TUE.....	
10	PBODD	4920-01-230-3095	99207	21C7765G01	SPACER, REACTION, IGN..... BOI: 1 AUTH FOR 10-25 EQUIP	V
11	PBDZZ	4920-01-128-3143	99207	21C7327G01	PLATE, REACTION, ROTO..... BOI: 1 AUTH FOR 1-50 EQUIP	V
12	PBDDD	5120-01-128-4468	99207	21C7333G01	PULLER, MECHANICAL..... BOI: 1 AUTH FOR 1-50 EQUIP	V

END OF FIGURE

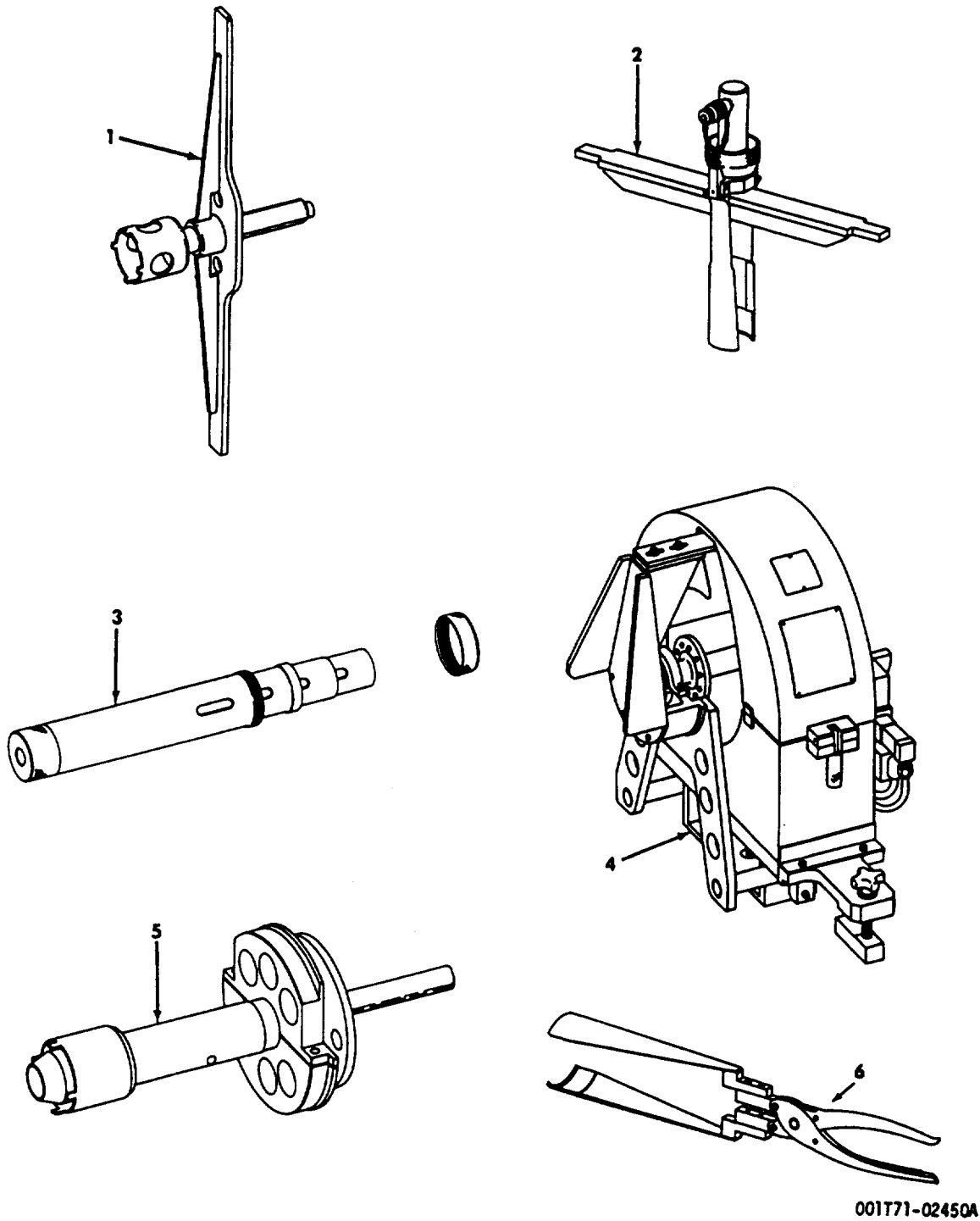

FIGURE 31. SPECIAL TOOLS

SECTION III

TM 1-2840-258-23P
T.O. 2J-T700-24

(1) ITEM NO.	(2) SMR CODE	(3) NSN	(4) CAGEC	(5) PART NUMBER	(6) DESCRIPTION AND USABLE ON CODE(UOC)	(7) QTY
GROUP 81 - SPECIAL TOOLS						
FIG. 31 SPECIAL TOOLS						
1	PBDDD	5120-01-110-7162	99207	21C7001G01	WRENCH, SPANNER..... BOI: 1 AUTH FOR 1-50 EQUIP	V
2	PBDDD	5130-01-112-5182	99207	21C7002G01	PULLER, HYDRAULIC BE BOI: 1 AUTH FOR 1-50 EQUIP	V
3	PBDDD	5180-01-114-0840	99207	21C7003G01	PUSHER SET, BEARING BOI: 1 AUTH FOR 1-50 EQUIP	V
4	PBDDD	4920-01-114-6127	99207	21C7006G01	ADAPTER KIT, ROTOR B BOI: 1 AUTH FOR 1-50 EQUIP	V
4	PBDDD	4920-01-110-1426	99207	21C7011G01	ADAPTER KIT, ROTOR B BOI: 1 AUTH FOR 1-50 EQUIP	V
5	PBDDD	5120-01-111-0772	99207	21C7008G01	WRENCH, SPANNER..... BOI: 1 AUTH FOR 1-50 EQUIP	V
6	PBDZZ	5120-01-151-9197	99207	21C7412G01	PLIERS, POSITIONING..... BOI: 1 AUTH FOR 1-50 EQUIP	V

END OF FIGURE

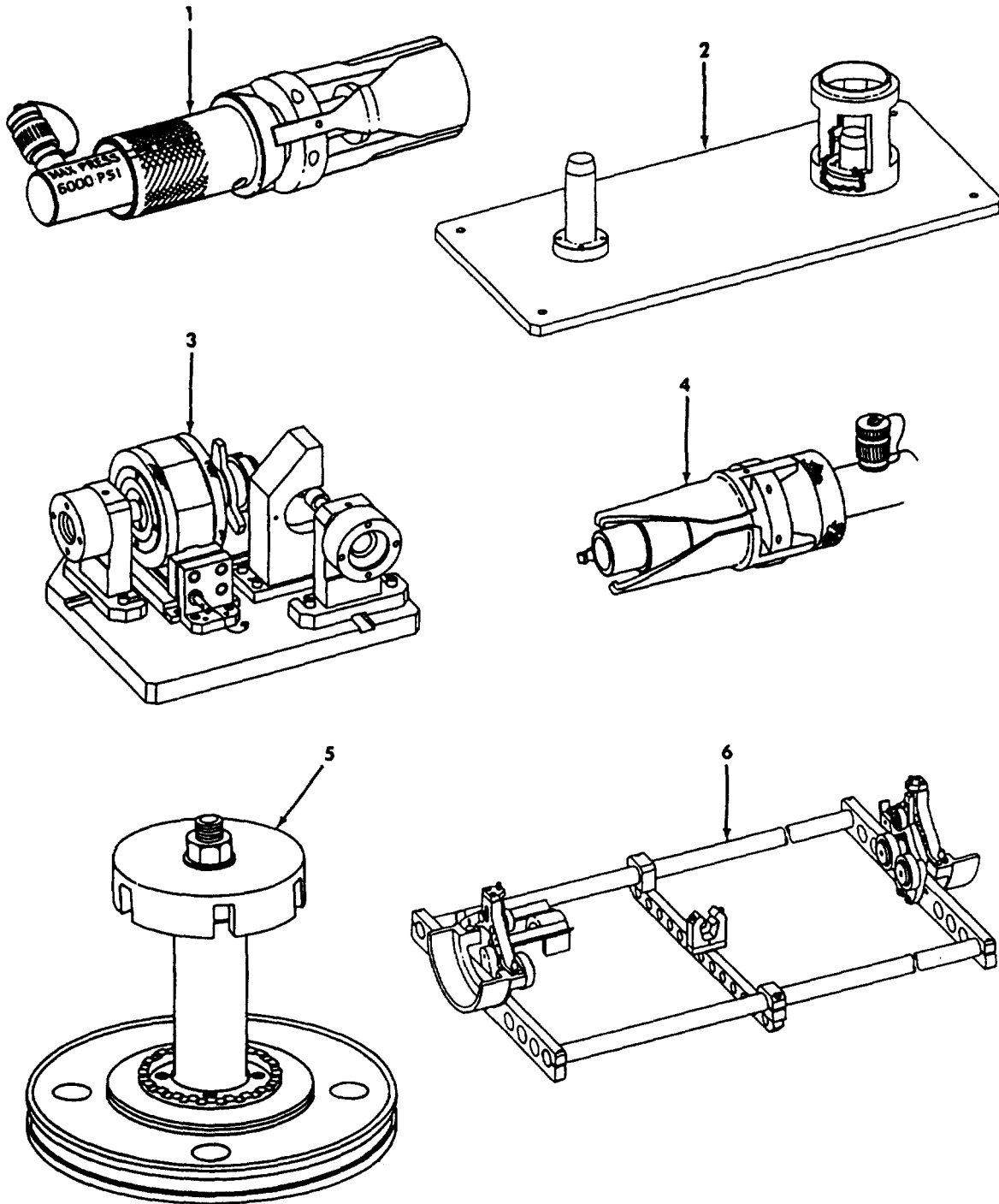

T701-0246

FIGURE 32. SPECIAL TOOLS

SECTION III

TM 1-2840-258-23P
T.O. 2J-T700-24

(1) ITEM NO.	(2) SMR CODE	(3) NSN	(4) CAGEC	(5) PART NUMBER	(6) DESCRIPTION AND USABLE ON CODE(UOC)	(7) QTY
GROUP 81 - SPECIAL TOOLS						
FIG. 32 SPECIAL TOOLS						
1	PBDDD	5130-01-110-6655	99207	21C7016G01	PULLER, HYDRAULIC SH..... BOI: 1 AUTH FOR 1-50 EQUIP	V
2	PBDDD	4920-01-110-1428	99207	21C7018G01	STAND, BUILDUP, COMPR BOI: 1 AUTH FOR 1-50 EQUIP	V
3	PBDDD	4920-01-114-6126	99207	21C7020G03	CHECK KIT, BACKLASH..... BOI: 1 AUTH FOR 1-50 EQUIP	V
4	PBDDD	5130-01-111-0172	99207	21C7024G01	PULLER, HYDRAULIC BE BOI: 1 AUTH FOR 1-50 EQUIP	V
5	PBDDD	4920-01-109-2494	99207	21C7026G01	FIXTURE, GRINDING..... BOI: 1 AUTH FOR 1-50 EQUIP	V
6	PBDDD	4920-01-110-1427	99207	21C7028G01	ADAPTER KIT, SHAFT B BOI: 1 AUTH FOR 1-50 EQUIP	V

END OF FIGURE

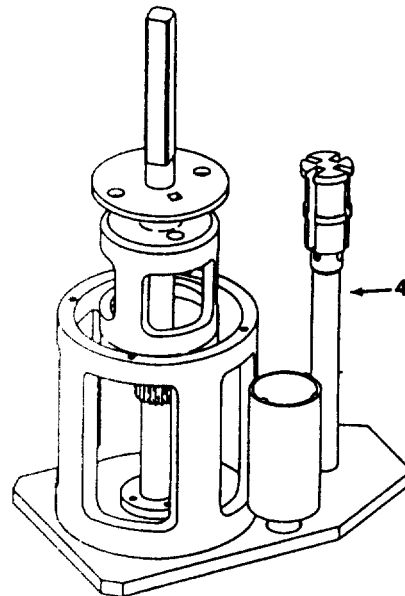
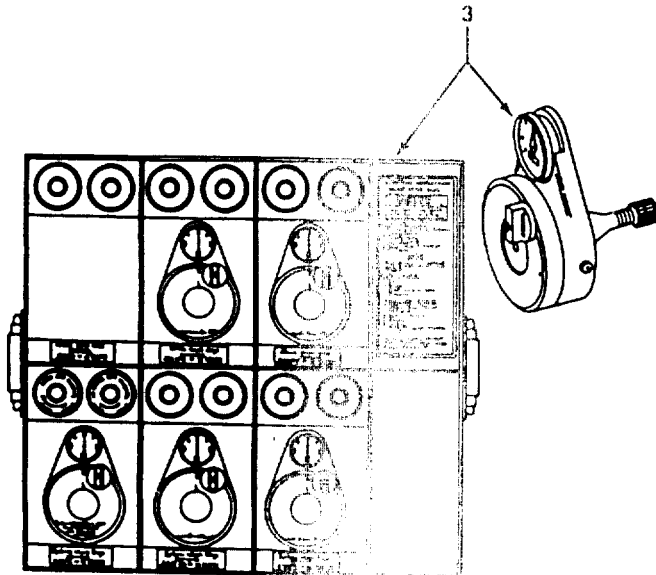
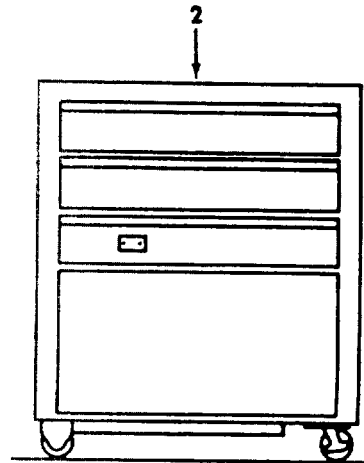
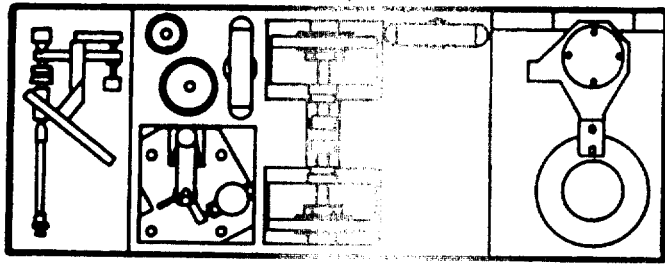

001T71-02471A

FIGURE 33. SPECIAL TOOLS

SECTION III

TM 1-2840-258-23P

T.O. 2J-T700-24

(1) ITEM NO.	(2) SMR CODE	(3) NSN	(4) CAGEC	(5) PART NUMBER	(6) DESCRIPTION AND USABLE ON CODE(UOC)	(7) QTY
GROUP 81 - SPECIAL TOOLS						
FIG. 33 SPECIAL TOOLS						
1	PBDDD	4920-01-110-1431	99207	21C7034G02	FIXTURE KIT, SHIM A..... BOI: 1 AUTH FOR 1-50 EQUIP	V
2	PBDDD	5180-01-110-6658	99207	21C7037G02	TOOL KIT, GEARBOX AN..... BOI: 1 AUTH FOR 1-50 EQUIP	V
3	PBDDD	5280-01-111-0173	99207	21C7038P01	GAGE KIT, SPLINE WEA..... BOI: 1 AUTH FOR 1-50 EQUIP	V
4	PBDDD	4920-01-136-9675	99207	21C7047G02	FIXTURE, OUTPUT SHAF..... BOI: 1 AUTH FOR 1-50 EQUIP	V

END OF FIGURE

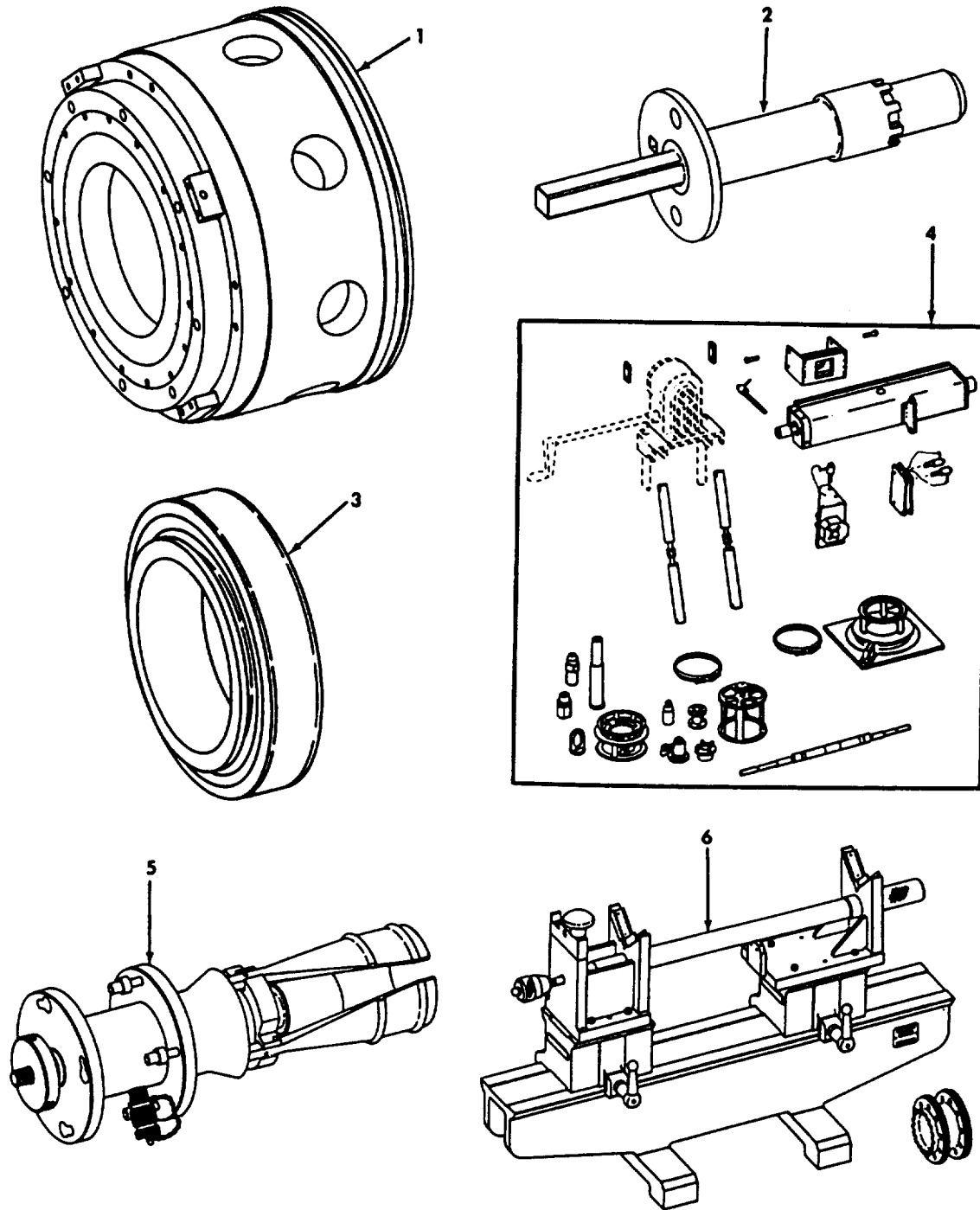

T701-0248

FIGURE 34. SPECIAL TOOLS

SECTION III

TM 1-2840-258-23P
T.O. 2J-T700-24

(1) ITEM NO.	(2) SMR CODE	(3) NSN	(4) CAGEC	(5) PART NUMBER	(6) DESCRIPTION AND USABLE ON CODE(UOC)	(7) QTY
GROUP 81 - SPECIAL TOOLS						
FIG. 34 SPECIAL TOOLS						
1	PBDDD	4920-01-108-3481	99207	21C7048G01	FIXTURE, GRINDING..... BOI: 1 AUTH FOR 1-50 EQUIP	V
2	PBDDD	5120-01-111-0771	99207	21C7060G01	WRENCH, SPANNER..... BOI: 1 AUTH FOR 1-50 EQUIP	V
3	PBDZZ	3110-01-160-3515	99207	21C7061P01	ROLLER, CYLI..... BOI: 1 AUTH FOR 1-50 EQUIP	V
3	PBDZZ	3110-01-160-3514	99207	21C7061P02	ROLLER, CYLI..... BOI: 1 AUTH FOR 1-50 EQUIP	V
4	PBDDD	4920-01-108-3473	99207	21C7071G03	STAND, ADAPTER, ENGIN..... BOI: 1 AUTH FOR 1-50 EQUIP	V
5	PBDDD	5130-01-110-6657	99207	21C7072G01	PULLER, DISKS, TURBIN..... BOI: 1 AUTH FOR 1-50 EQUIP	V
6	PBDDD	4920-01-128-3127	99207	21C7075G04	FIXTURE, ROTOR, CONCE..... BOI: 1 AUTH FOR 1-50 EQUIP	V

END OF FIGURE

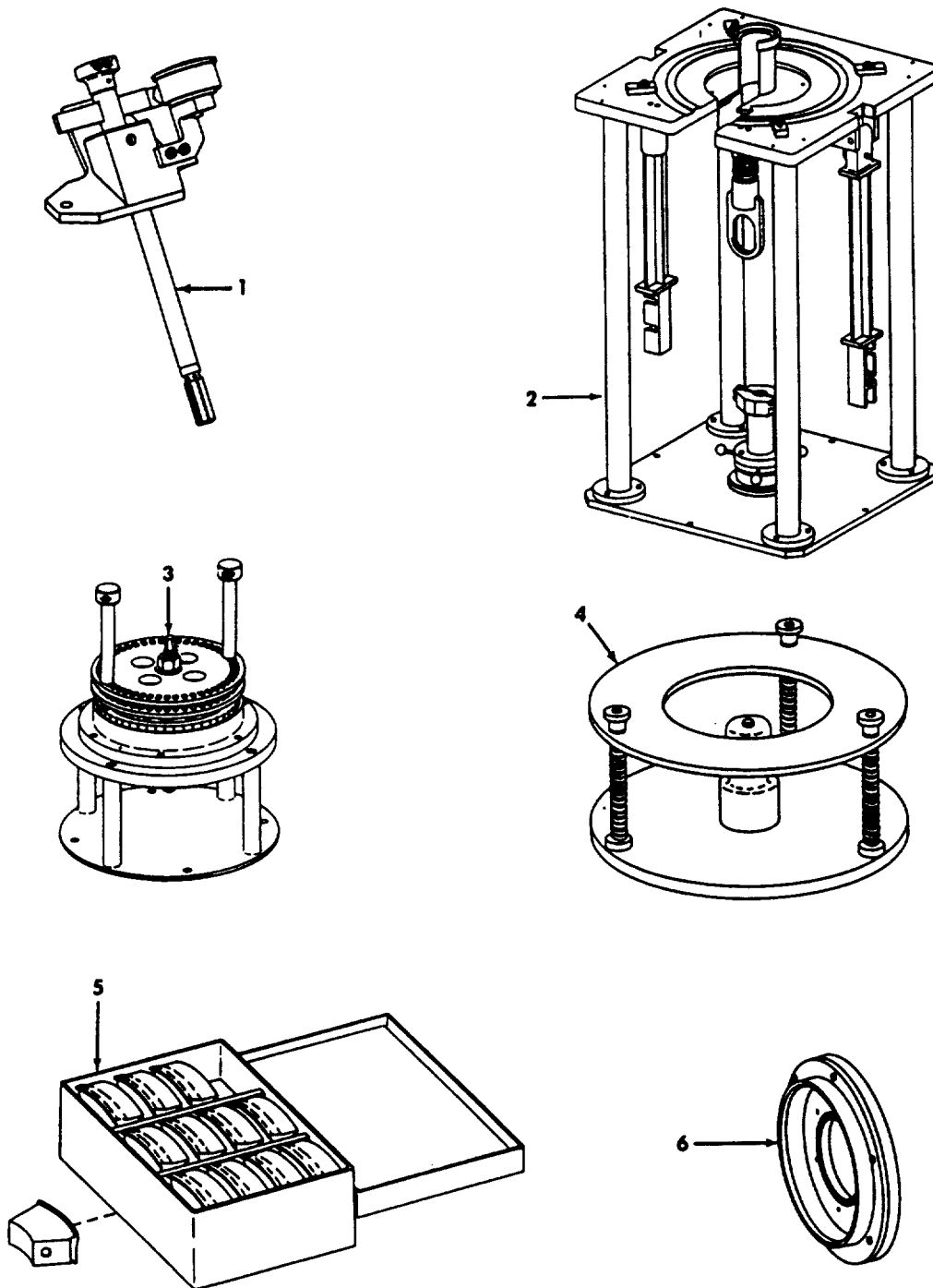

000770-02491A

FIGURE 35. SPECIAL TOOLS

SECTION III

TM 1-2840-258-23P
T.O. 2J-T700-24

(1) ITEM NO.	(2) SMR CODE	(3) NSN	(4) CAGEC	(5) PART NUMBER	(6) DESCRIPTION AND USABLE ON CODE(UOC)	(7) QTY
GROUP 81 - SPECIAL TOOLS						
FIG. 35 SPECIAL TOOLS						
1	PBDDD	5220-01-128-4406	99207	21C7076G02	GAGE, BACKLASH, DRIVE..... BOI: 1 AUTH FOR 1-75 EQUIP	V
2	PBDDD	4920-01-110-1420	99207	21C7083G01	STAND, BUILDUP, TURBI..... BOI: 1 AUTH FOR 1-75 EQUIP	V
3	PBDDD	4920-01-109-2496	99207	21C7084G01	FIXTURE, ASSEMBLY, PL..... BOI: 1 AUTH FOR 1-75 EQUIP	V
4	PBDZZ		99207	21C7830G01	FIXTURE, GAS GENERAT..... BOI: 1 AUTH FOR 1-75 EQUIP	V
5	PBDDD	5180-01-110-6656	99207	21C7094G01	PUSHER KIT, VANE REM..... BOI: 1 AUTH FOR 1-75 EQUIP	V
6	PBDZZ	4920-01-175-9851	99207	21C7096G02	FIXTURE, MASKING, SHR..... BOI: 1 AUTH FOR 1-75 EQUIP	V

END OF FIGURE

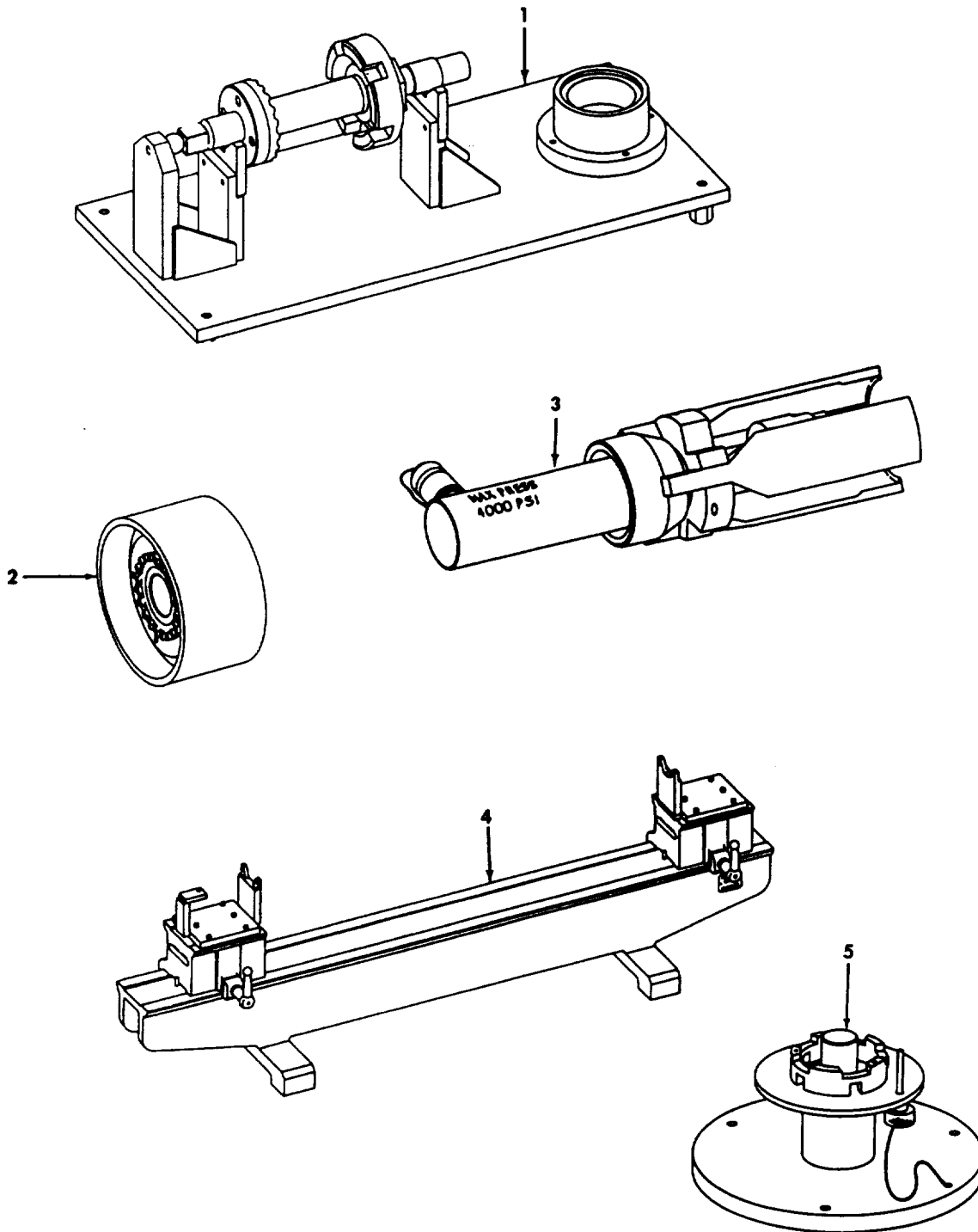

00071-02502A^M

FIGURE 36. SPECIAL TOOLS

SECTION III

TM 1-2840-258-23P
T.O. 2J-T700-24

(1) ITEM NO.	(2) SMR CODE	(3) NSN	(4) CAGEC	(5) PART NUMBER	(6) DESCRIPTION AND USABLE ON CODE(UOC)	(7) QTY
GROUP 81 - SPECIAL TOOLS						
FIG. 36 SPECIAL TOOLS						
1	PBDDD	4920-01-110-1423	99207	21C7099G01	FIXTURE, RUNOUT, ROT BOI: 1 AUTH FOR 1-75 EQUIP	V
2	PBDDD	4920-01-109-2493	99207	21C7100G01	FIXTURE, STATIC, BALA..... BOI: 1 AUTH FOR 1-75 EQUIP	V
3	PBDDD	5130-01-111-0171	99207	21C7044G01	PULLER, HYDRAULIC SE..... BOI: 1 AUTH FOR 1-75 EQUIP	V
4	PBDDD	4920-01-108-3475	99207	21C7104G01	FIXTURE, RUNOUT, ROTO..... BOI: 1 AUTH FOR 1-75 EQUIP	V
5	PFDZZ	4920-01-109-2498	99207	21C7091G02	FIXTURE, GAS GENERAT..... BOI: 1 AUTH FOR 1-75 EQUIP	V

END OF FIGURE

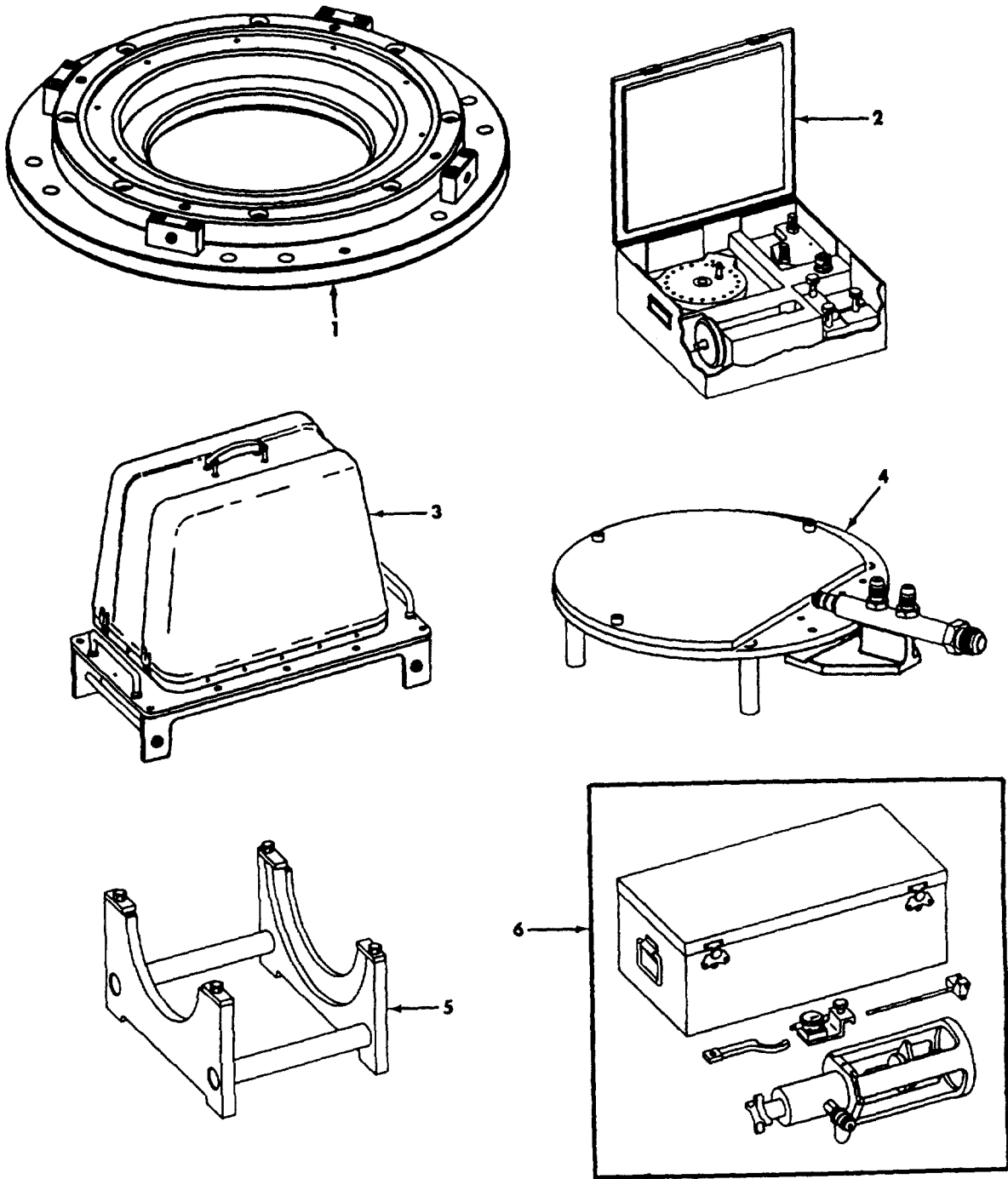

000771-02512A

FIGURE 37. SPECIAL TOOLS

SECTION III

TM 1-2840-258-23P
T.O. 2J-T700-24

(1) ITEM NO.	(2) SMR CODE	(3) NSN	(4) CAGEC	(5) PART NUMBER	(6) DESCRIPTION AND USABLE ON CODE(UOC)	(7) QTY
GROUP 81 - SPECIAL TOOLS						
FIG. 37 SPECIAL TOOLS						
1	PBDDD	4920-01-108-3476	99207	21C7106G02	FIXTURE, GRINDING..... BOI: 1 AUTH FOR 1-50 EQUIP	V
2	PBDDD	4920-01-109-2497	99207	21C7110G01	FIXTURE, PRESSURE, CH..... BOI: 1 AUTH FOR 1-50 EQUIP	V
3	PBDDD	4920-01-128-3128	99207	21C7111G01	CART, VACUUM..... BOI: 1 AUTH FOR 1-50 EQUIP	V
4	PBDDD	4920-01-110-1422	99207	21C7113G01	FIXTURE, FLOW CHECK..... BOI: 1 AUTH FOR 1-50 EQUIP	V
5	PBDDD	4920-01-110-1424	99207	21C7114G01	CRADLE, BALANCE ROTO..... BOI: 1 AUTH FOR 1-50 EQUIP	V
6	PBDDD	4920-01-128-3129	99207	21C7118G01	FIXTURE, TIE ROD, ROT..... BOI: 1 AUTH FOR 1-50 EQUIP	V

END OF FIGURE

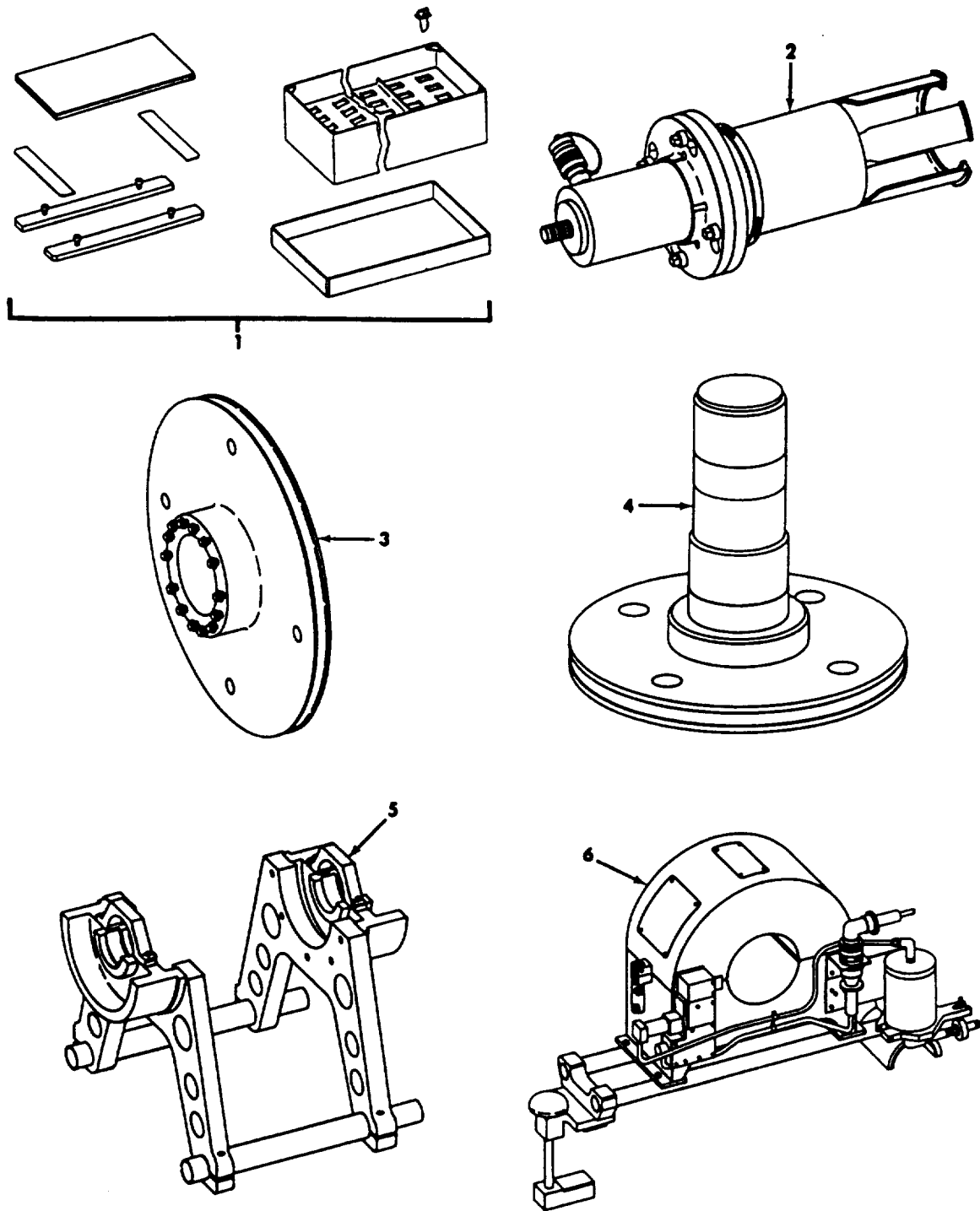

00070-16282A

FIGURE 38. SPECIAL TOOLS

SECTION III

TM 1-2840-258-23P
T.O. 2J-T700-24

(1) ITEM NO.	(2) SMR CODE	(3) NSN	(4) CAGEC	(5) PART NUMBER	(6) DESCRIPTION AND USABLE ON CODE(UOC)	(7) QTY
GROUP 81 - SPECIAL TOOLS						
FIG. 38 SPECIAL TOOLS						
1	PBDDD	4920-01-131-8242	99207	21C7130G02	FIXTURE, MASKING BLA..... BOI: 1 AUTH FOR 1-50 EQUIP	V
2	PBDDD	5130-01-110-6654	99207	21C7133G01	PULLER, HYDRAULIC SE..... BOI: 1 AUTH FOR 1-50 EQUIP	V
3	PBDDD	4920-01-111-0161	99207	21C7135G01	FIXTURE, HOLDING, IMP..... BOI: 1 AUTH FOR 1-50 EQUIP	V
4	PBDDD	4920-01-212-5576	99207	21C7139P01	FIXTURE, GAS GENERAT..... BOI: 1 AUTH FOR 1-50 EQUIP	V
4	PBDDD	4920-01-212-5576	99207	21C7139P02	FIXTURE, GAS GENERAT..... BOI: 1 AUTH FOR 1-50 EQUIP	V
5	PBDDD	4920-01-139-6333	99207	21C7145G02	CRADLE, BALANCE ROTO..... BOI: 1 AUTH FOR 1-50 EQUIP	V
6	PBDDD	4920-01-135-3422	99207	21C7146G02	SHROUD, BALANCE, COMP..... BOI: 1 AUTH FOR 1-50 EQUIP	V

END OF FIGURE

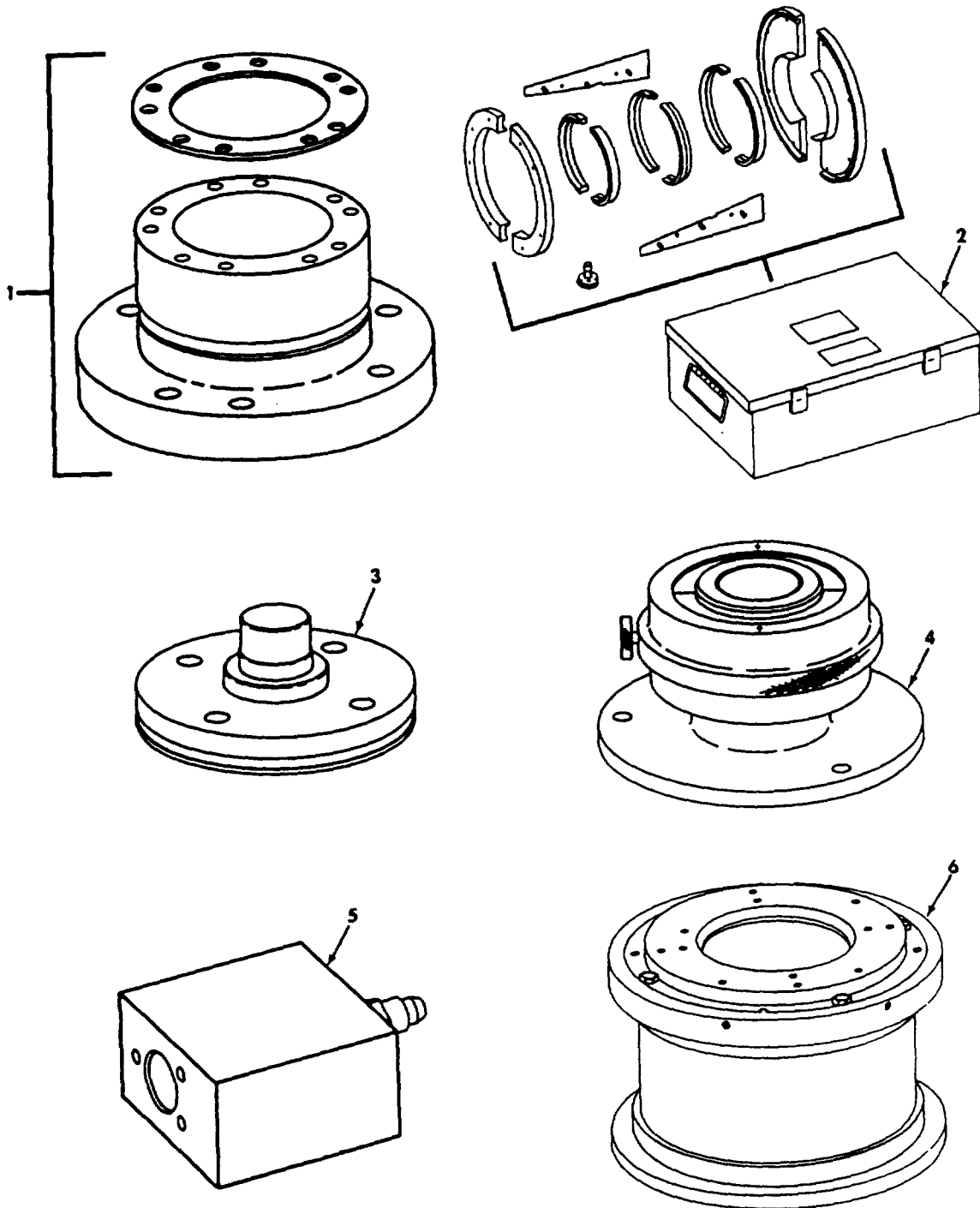

T700-1629-1

FIGURE 39. SPECIAL TOOLS

SECTION III

TM 1-2840-258-23P
T.O. 2J-T700-24

(1) ITEM NO.	(2) SMR CODE	(3) NSN	(4) CAGEC	(5) PART NUMBER	(6) DESCRIPTION AND USABLE ON CODE(UOC)	(7) QTY
GROUP 81 - SPECIAL TOOLS						
FIG. 39 SPECIAL TOOLS						
1	PBDDD	4920-01-216-1938	99207	21C7148G01	FIXTURE, GG ROTOR CO..... BOI: 1 AUTH FOR 1-50 EQUIP	V
2	PBDDD	4920-01-128-3130	99207	21C7172G01	FIXTURE, MASKING, STA BOI: 1 AUTH FOR 1-50 EQUIP	V
3	PBDDD	4920-01-212-5577	99207	21C7173P01	FIXTURE, BEARING SUP BOI: 1 AUTH FOR 1-50 EQUIP	V
4	PBDDD	4920-01-129-7302	99207	21C7175G01	FIXTURE, BEARING..... BOI: 1 AUTH FOR 1-50 EQUIP	V
5	PBDDD	4920-01-128-3131	99207	21C7186G01	TEST ADAPTER, VALVE..... BOI: 1 AUTH FOR 1-50 EQUIP	V
6	PBDDD	4920-01-212-5578	99207	21C7192G01	FIXTURE, BEARING HOU..... BOI: 1 AUTH FOR 1-50 EQUIP	V

END OF FIGURE

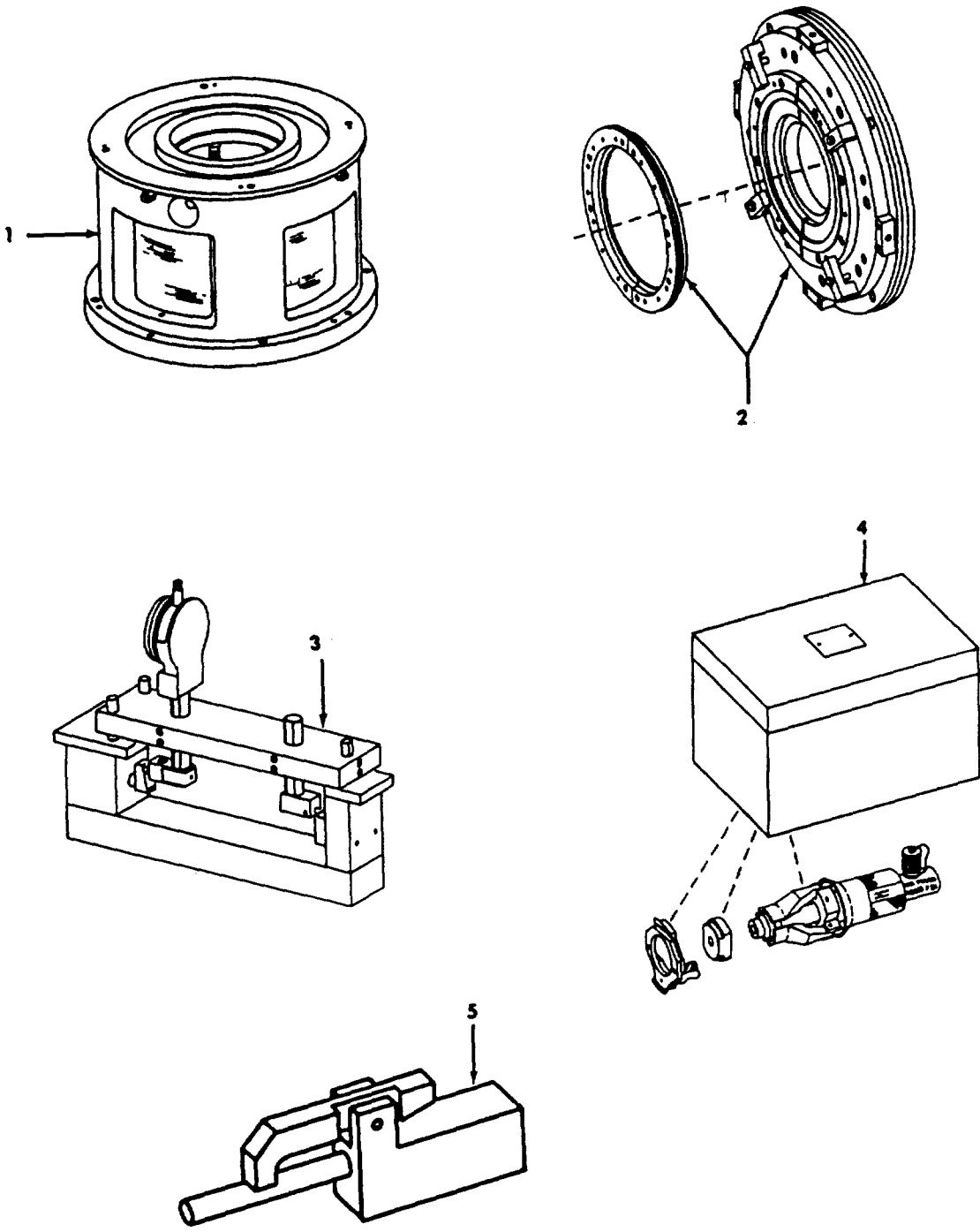

002771-02540A

FIGURE 40. SPECIAL TOOLS

SECTION III

TM 1-2840-258-23P
T.O. 2J-T700-24

(1) ITEM NO.	(2) SMR CODE	(3) NSN	(4) CAGEC	(5) PART NUMBER	(6) DESCRIPTION AND USABLE ON CODE(UOC)	(7) QTY
GROUP 81 - SPECIAL TOOLS						
FIG. 40 SPECIAL TOOLS						
1	PBDDD	4920-01-128-3133	99207	21C7200G01	FIXTURE, VANE TIPS, S..... BOI: 1 AUTH FOR 1-50 EQUIP	V
2	PBDDD	4920-01-128-3134	99207	21C7201G01	FIXTURE, GRINDING, RO..... BOI: 1 AUTH FOR 1-50 EQUIP	V
3	PBDDD	4920-01-128-3135	99207	21C7202P01	FIXTURE, GAGE, LAND, C BOI: 1 AUTH FOR 1-50 EQUIP	V
4	PBDDD	5130-01-108-3482	99207	21C7046G01	PULLER, HYDRAULIC..... BOI: 1 AUTH FOR 1-50 EQUIP	V
5	PBDDD	4920-01-128-3137	99207	21C7210G01	PIN, RIG, ACTUATOR, RI BOI: 1 AUTH FOR 1-50 EQUIP	V

END OF FIGURE

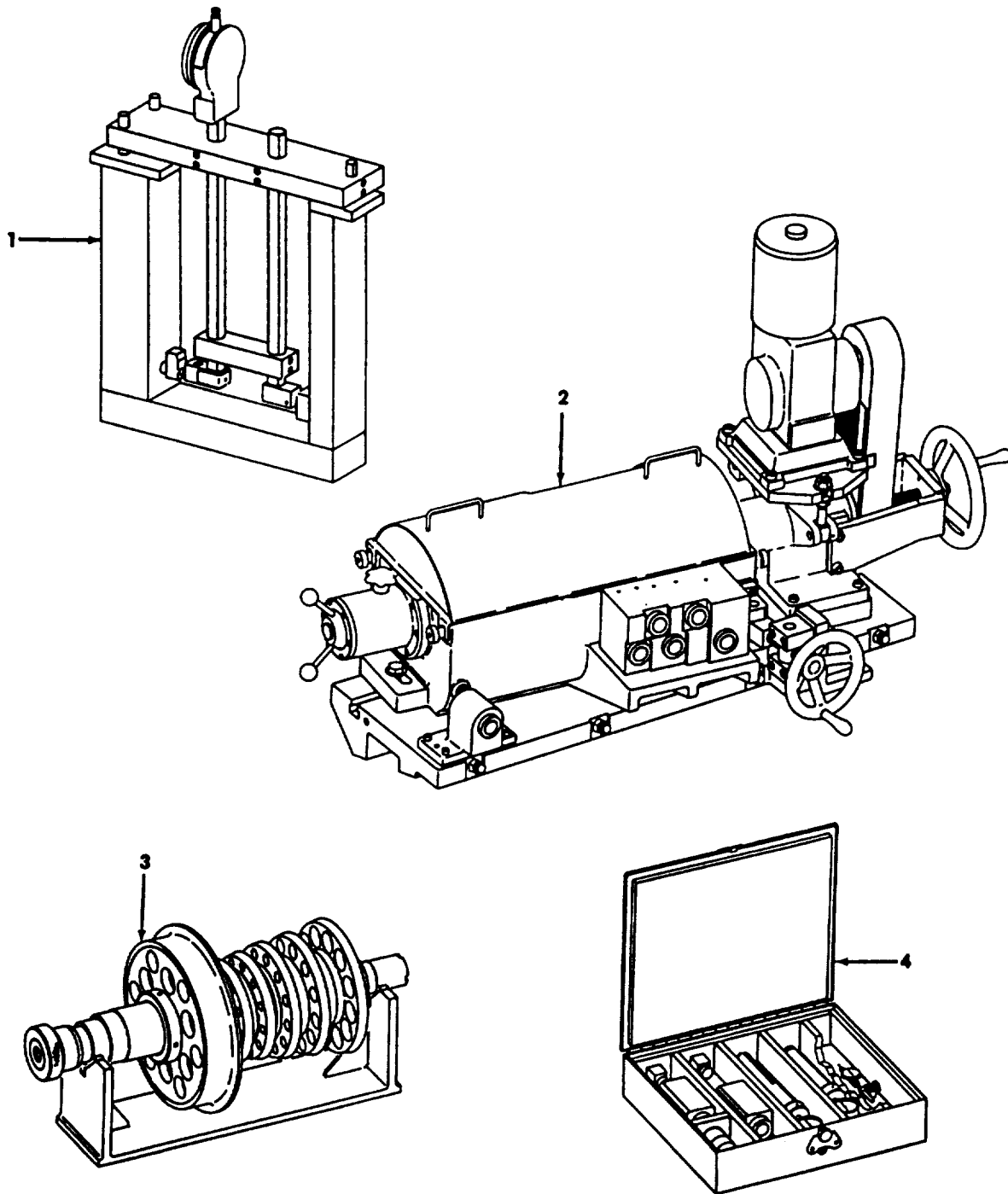

T701-0255

FIGURE 41. SPECIAL TOOLS

SECTION III

TM 1-2840-258-23P
T.O. 2J-T700-24

(1) ITEM NO.	(2) SMR CODE	(3) NSN	(4) CAGEC	(5) PART NUMBER	(6) DESCRIPTION AND USABLE ON CODE(UOC)	(7) QTY
GROUP 81 - SPECIAL TOOLS						
FIG. 41 SPECIAL TOOLS						
1	PBDDD	4920-01-135-3423	99207	21C7203P01	FIXTURE, GAGE, LAND BOI: 1 AUTH FOR 1-50 EQUIP	V
2	PBDDD	4920-01-136-2087	99207	21C7206G01	FIXTURE, GRINDING, RO..... BOI: 1 AUTH FOR 1-50 EQUIP	V
3	PBDDD	4920-01-128-3117	99207	21C7207G01	MASTER ROTOR, COMPRE..... BOI: 1 AUTH FOR 1-50 EQUIP	V
4	PBDDD	4920-01-128-4407	99207	21C7208G01	GAGE SET, ROTOR..... BOI: 1 AUTH FOR 1-50 EQUIP	V

END OF FIGURE

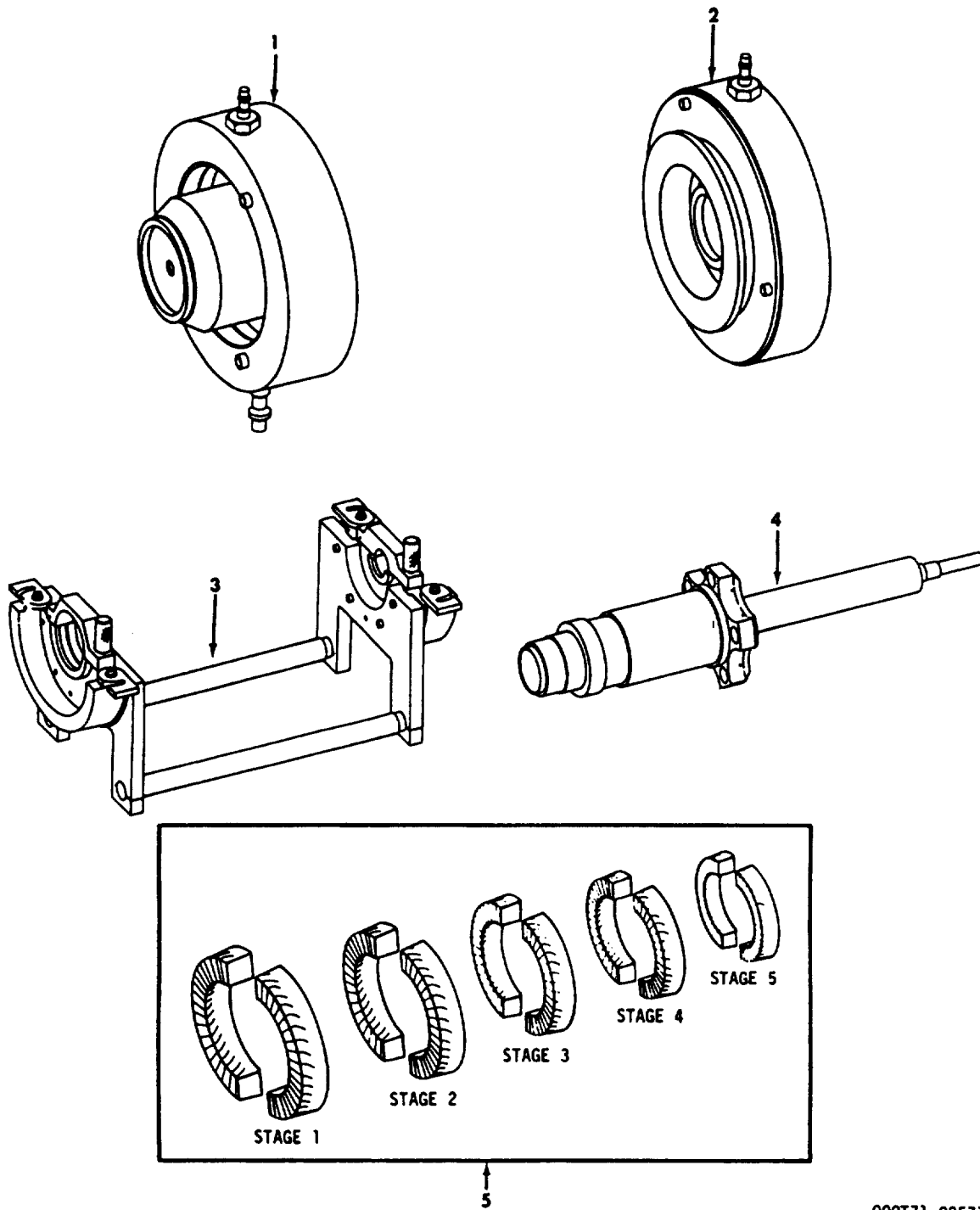

000771-02571A

FIGURE 42. SPECIAL TOOLS

SECTION III

TM 1-2840-258-23P
T.O. 2J-T700-24

(1) ITEM NO.	(2) SMR CODE	(3) NSN	(4) CAGEC	(5) PART NUMBER	(6) DESCRIPTION AND USABLE ON CODE(UOC)	(7) QTY
GROUP 81 - SPECIAL TOOLS						
FIG. 42 SPECIAL TOOLS						
1	PBDDD	4920-01-129-7304	99207	21C7217G01	FIXTURE, TEST, SEAL BOI: 1 AUTH FOR 1-50 EQUIP	V
2	PBDDD	4920-01-129-7305	99207	21C7218G01	FIXTURE, TEST, SEAL BOI: 1 AUTH FOR 1-50 EQUIP	V
3	PBDDD	4920-01-129-7313	99207	21C7312G01	CRADLE, BALANCE, ROTO..... BOI: 1 AUTH FOR 1-50 EQUIP	V
4	PBDDD	4940-01-297-9097	99207	21C7313G02	ARBOR, BALANCE, ROTOR..... BOI: 1 AUTH FOR 1-50 EQUIP	V
5	PBDDD	4920-01-132-5379	99207	21C7193P01	DAMPER, GRINDING, V..... BOI: 1 AUTH FOR 1-50 EQUIP	V
5	PBDDD	4920-01-135-3677	99207	21C7193P02	DAMPER, GRINDING, V..... BOI: 1 AUTH FOR 1-50 EQUIP	V
5	PBDDD	4920-01-132-5377	99207	21C7193P03	DAMPER, GRINDING, V..... BOI: 1 AUTH FOR 1-50 EQUIP	V
5	PBDDD	4920-01-132-5378	99207	21C7193P04	DAMPER, GRINDING, V..... BOI: 1 AUTH FOR 1-50 EQUIP	V
5	PBDDD	4920-01-133-3495	99207	21C7193P05	DAMPER, GRINDING, V..... BOI: 1 AUTH FOR 1-50 EQUIP	V

END OF FIGURE

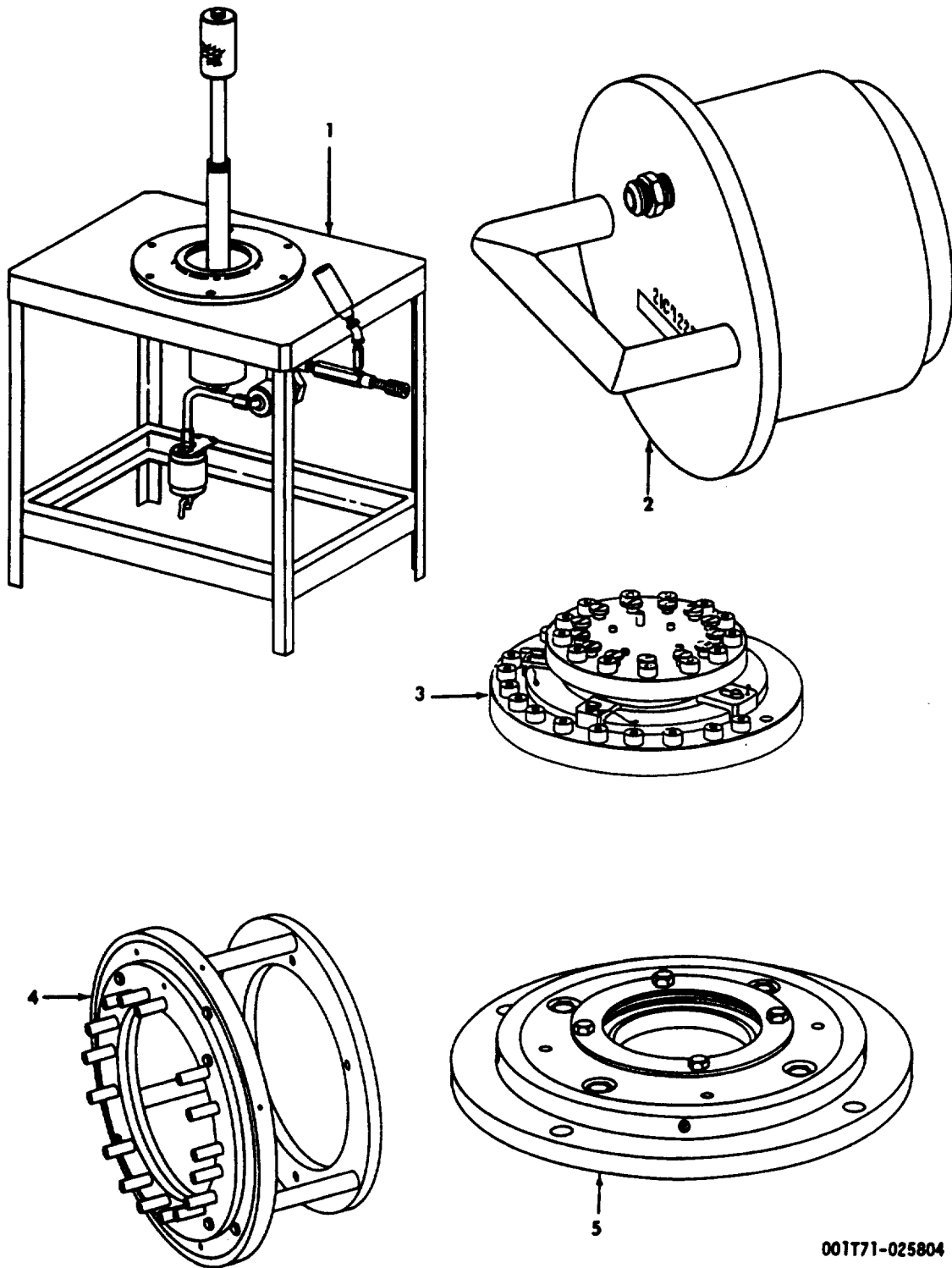

001T71-025804

FIGURE 43. SPECIAL TOOLS

SECTION III

TM 1-2840-258-23P
T.O. 2J-T700-24

(1) ITEM NO.	(2) SMR CODE	(3) NSN	(4) CAGEC	(5) PART NUMBER	(6) DESCRIPTION AND USABLE ON CODE(UOC)	(7) QTY
GROUP 81 - SPECIAL TOOLS						
FIG. 43 SPECIAL TOOLS						
1	PFDDD	4920-01-128-3149	99207	21C7221G01	FIXTURE, CURVIC COUP BOI: 1 AUTH FOR 1-75 EQUIP	V
2	PFZZZ	4920-01-129-7325	99207	21C7222G01	ADAPTER, VACUUM CHEC BOI: 1 AUTH FOR 1-75 EQUIP	V
3	PFDDD	4920-01-219-6837	99207	21C7469G01	STAGE 2 NOZ FIXTURE BOI: 1 AUTH FOR 1-75 EQUIP	V
4	PBDDD	4920-01-212-5579	99207	21C7226G02	FIXTURE, FRONT FRAME BOI: 1 AUTH FOR 1-75 EQUIP	V
5	PFDDD	4920-01-212-5580	99207	21C7227G01	FIXTURE, BEARING SUP BOI: 1 AUTH FOR 1-75 EQUIP	V

END OF FIGURE

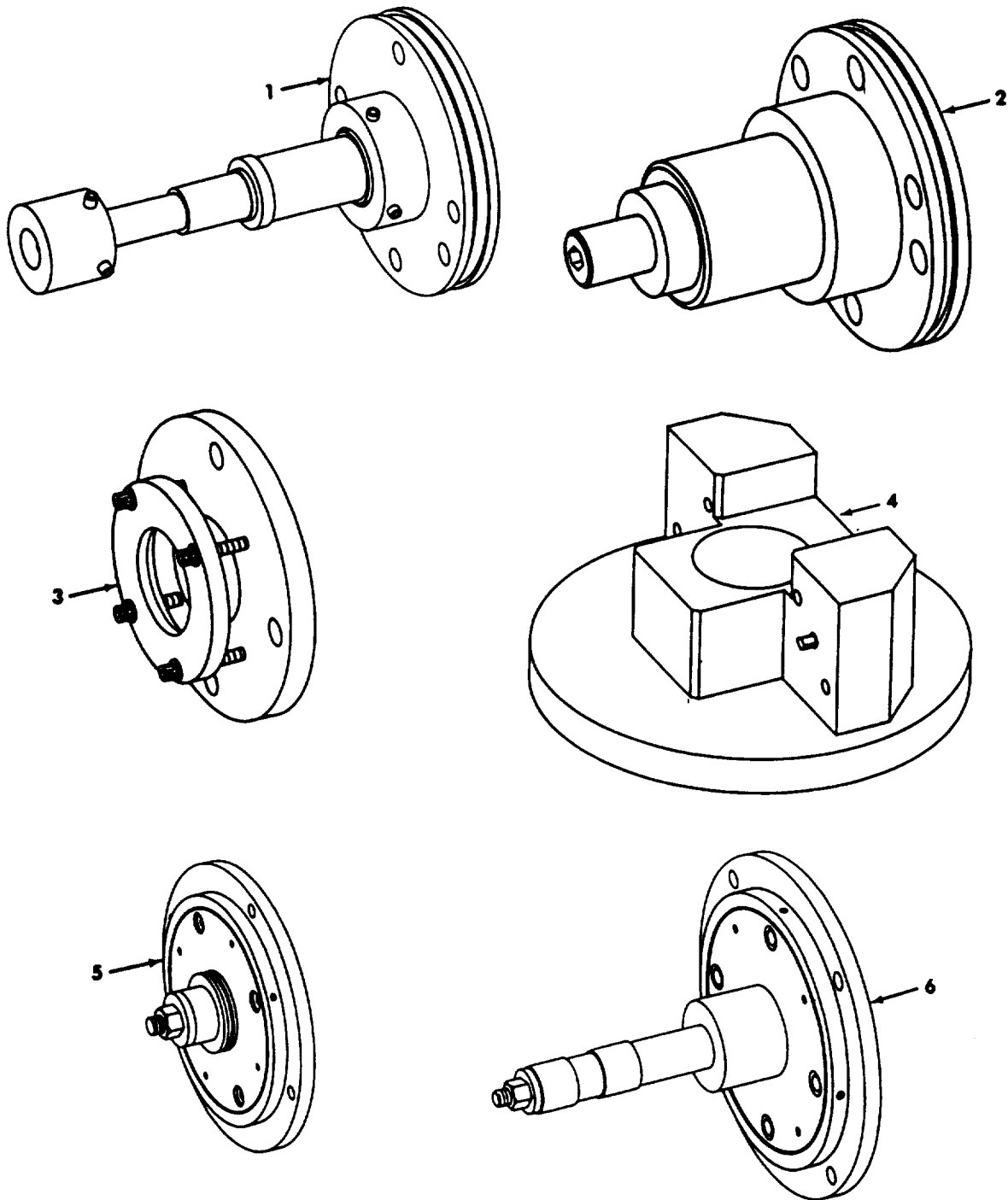

T700-1675

FIGURE 44. SPECIAL TOOLS

SECTION III

TM 1-2840-258-23P
T.O. 2J-T700-24

(1) ITEM NO.	(2) SMR CODE	(3) NSN	(4) CAGEC	(5) PART NUMBER	(6) DESCRIPTION AND USABLE ON CODE(UOC)	(7) QTY
GROUP 81 - SPECIAL TOOLS						
FIG. 44 SPECIAL TOOLS						
1	PBDDD	4920-01-213-5827	99207	21C7228G01	FIXTURE, OUTPUT SHAF..... BOI: 1 AUTH FOR 1-50 EQUIP	V
2	PBDDD	4920-01-213-5828	99207	21C7229P01	FIXTURE, NO.1 SEAL M..... BOI: 1 AUTH FOR 1-50 EQUIP	V
3	PBDDD	4920-01-212-5581	99207	21C7230G01	FIXTURE, PTO BEVEL G..... BOI: 1 AUTH FOR 1-50 EQUIP	V
4	PBDDD	4920-01-212-5582	99207	21C7232G01	FIXTURE, PTO BEARING..... BOI: 1 AUTH FOR 1-50 EQUIP	V
5	PBDDD	4920-01-212-5583	99207	21C7233G01	FIXTURE, VORTEX SPOT..... BOI: 1 AUTH FOR 1-50 EQUIP	V
6	PBDDD	4920-01-212-5584	99207	21C7235G01	FIXTURE, COMPRESSOR..... BOI: 1 AUTH FOR 1-50 EQUIP	V

END OF FIGURE

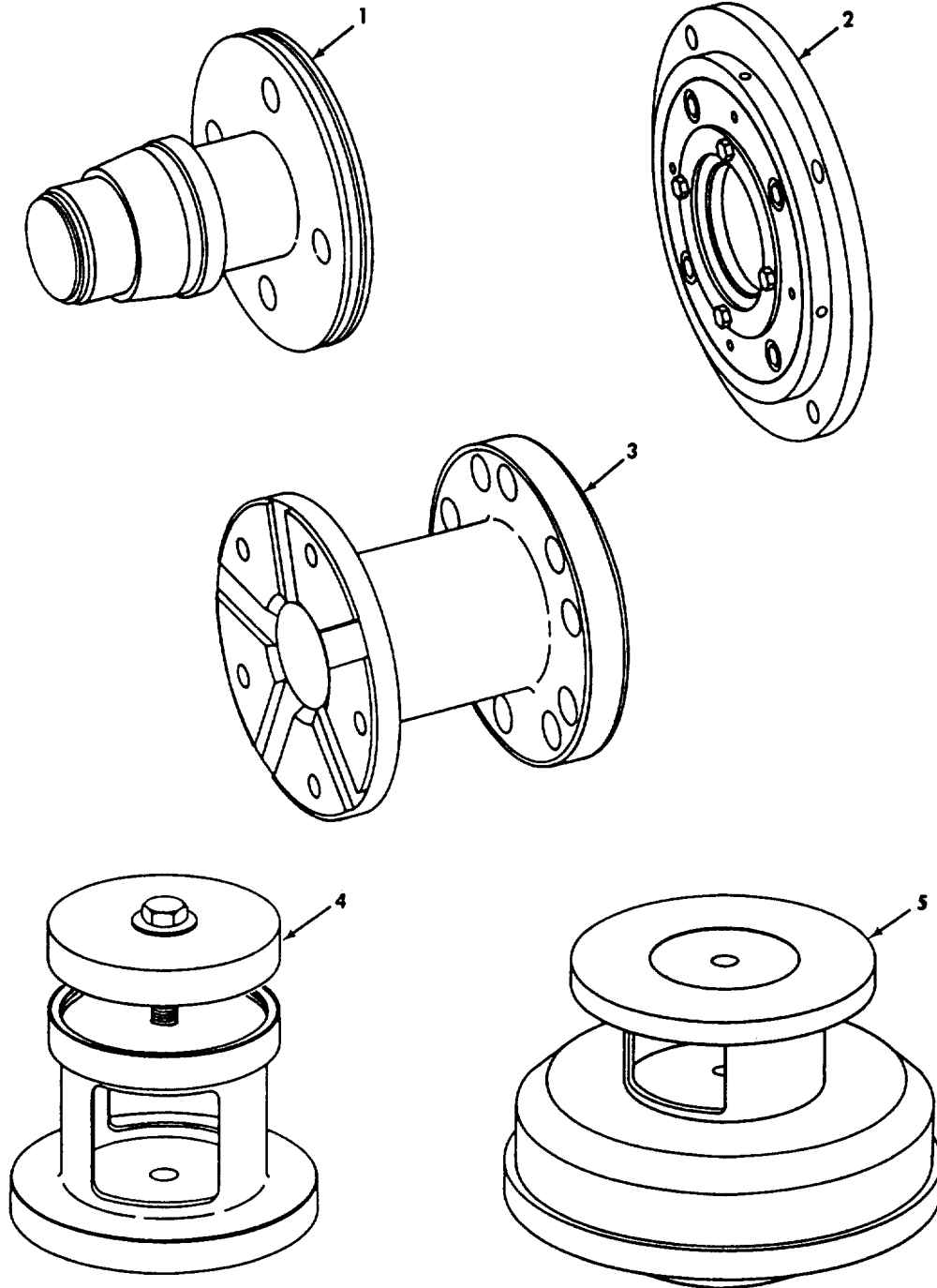

2T701-0258-2

FIGURE 45. SPECIAL TOOLS

SECTION III

TM 1-2840-258-23P
T.O. 2J-T700-24

(1) ITEM NO.	(2) SMR CODE	(3) NSN	(4) CAGEC	(5) PART NUMBER	(6) DESCRIPTION AND USABLE ON CODE(UOC)	(7) QTY
GROUP 81 - SPECIAL TOOLS						
FIG. 45 SPECIAL TOOLS						
1	PBDDD	4920-01-212-5585	99207	21C7237P01	FIXTURE, CDP SEAL MA..... BOI: 1 AUTH FOR 1-50 EQUIP	V
2	PBDDD	4920-01-213-5825	99207	21C7238G01	FIXTURE, NO.4 BEARIN..... BOI: 1 AUTH FOR 1-50 EQUIP	V
3	PBDZZ	4920-01-146-8285	99207	21C7258P01	ADAPTED, GAS GENERAT..... BOI: 1 AUTH FOR 1-50 EQUIP	V
4	PBDDD	4920-01-128-3141	99207	21C7279G01	FIXTURE, MASKING, SPA..... BOI: 1 AUTH FOR 1-50 EQUIP	V
5	PBDDD	4920-01-129-7274	99207	21C7280G01	FIXTURE, MASKING, BLA..... BOI: 1 AUTH FOR 1-50 EQUIP	V

END OF FIGURE

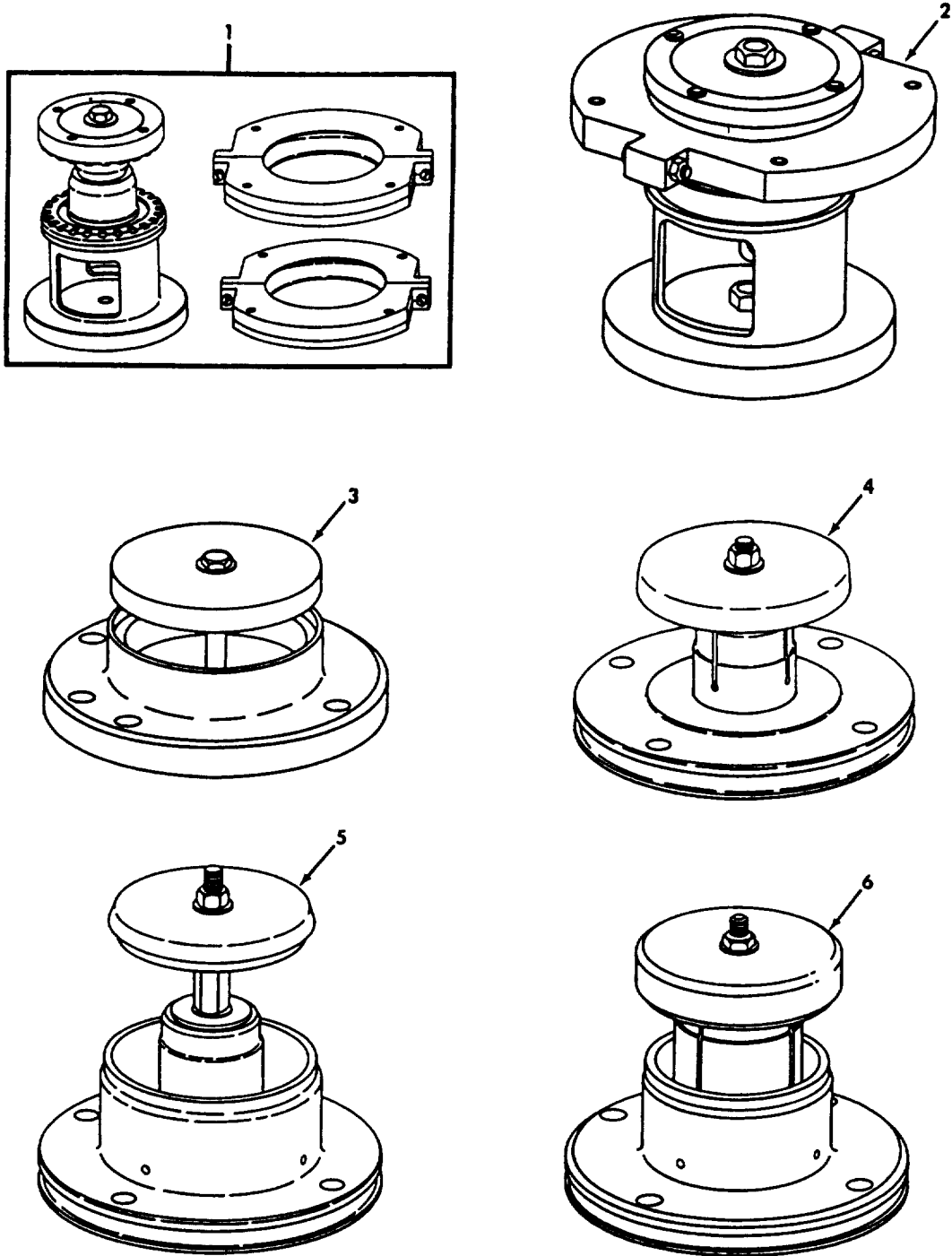

T701-0259

FIGURE 46. SPECIAL TOOLS

SECTION III

TM 1-2840-258-23P
T.O. 2J-T700-24

(1) ITEM NO.	(2) SMR CODE	(3) NSN	(4) CAGEC	(5) PART NUMBER	(6) DESCRIPTION AND USABLE ON CODE(UOC)	(7) QTY
GROUP 81 - SPECIAL TOOLS						
FIG. 46 SPECIAL TOOLS						
1	PBDDD	4920-01-128-3142	99207	21C7281G02	FIXTURE, MASKING, BLA..... BOI: 1 AUTH FOR 1-50 EQUIP	V
2	PBDDD	4920-01-129-7307	99207	21C7282G02	FIXTURE, MASKING, BLA..... BOI: 1 AUTH FOR 1-50 EQUIP	V
3	PBDDD	4920-01-129-7308	99207	21C7283G01	FIXTURE, MACHINING, S..... BOI: 1 AUTH FOR 1-50 EQUIP	V
4	PBDDD	4920-01-129-7309	99207	21C7284G01	FIXTURE, MACHINING, B..... BOI: 1 AUTH FOR 1-50 EQUIP	V
5	PBDDD	4920-01-128-3148	99207	21C7285G01	FIXTURE, MACHINING, B..... BOI: 1 AUTH FOR 1-50 EQUIP	V
6	PBDDD	4920-01-131-8243	99207	21C7286G01	FIXTURE, MACHINING, B..... BOI: 1 AUTH FOR 1-50 EQUIP	V

END OF FIGURE

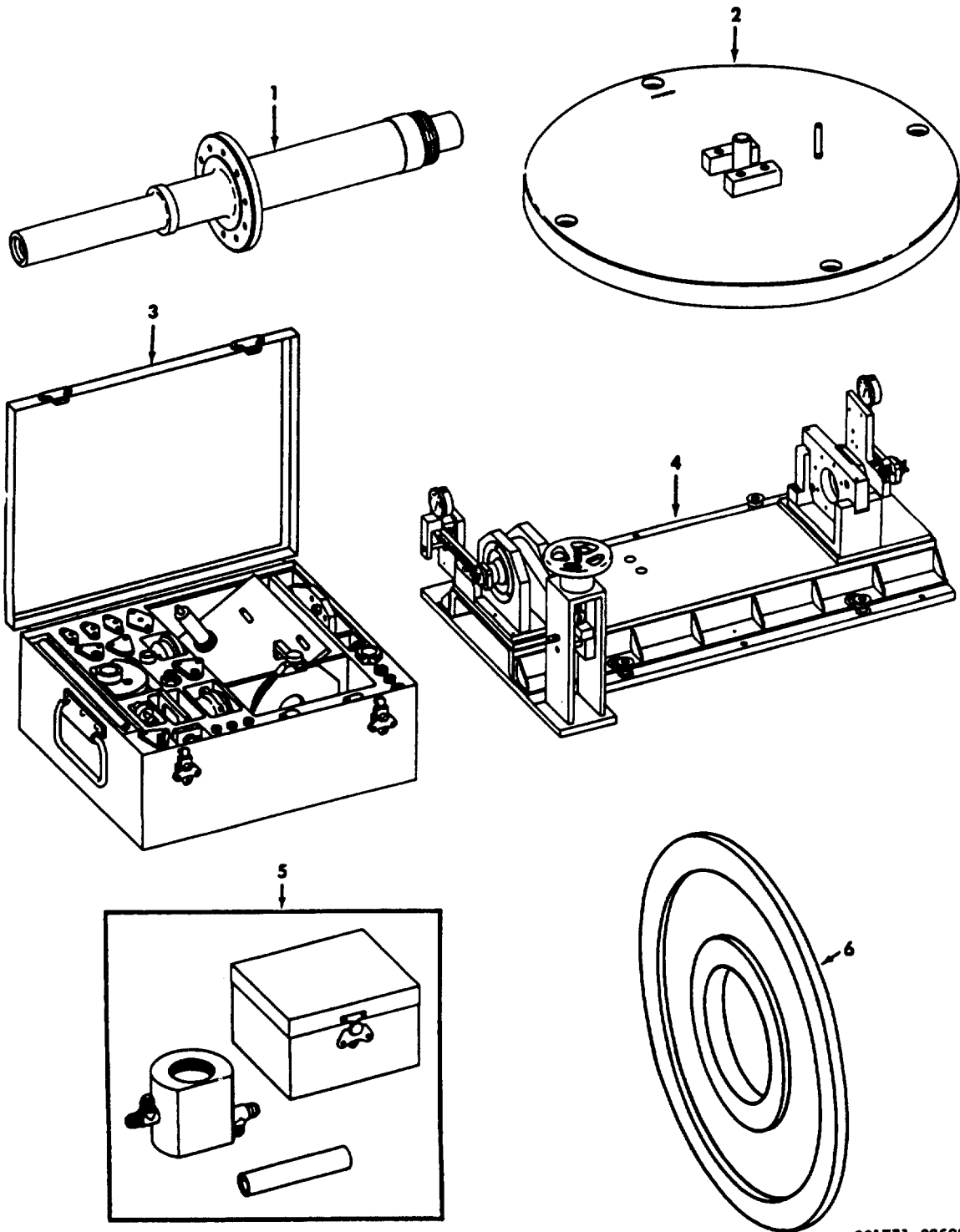

001771-02600A

FIGURE 47. SPECIAL TOOLS

SECTION II

TM 1-2840-258-23P

T.O. 2J-T700-4

(1) ITEM NO.	(2) SMR CODE	(3) NSN	(4) CAGEC	(5) PART NUMBER	(6) DESCRIPTION AND USABLE ON CODE(UOC)	(7) QTY
GROUP 81 - SPECIAL TOOLS						
FIG. 47 SPECIAL TOOLS						
1	PBDZZ	4920-01-128-3118	99207	21C7290G01	ARBOR, TURBINE ROTOR..... BOI: 1 AUTH FOR 1-50 EQUIP	V
2	PBDZZ	4920-01-129-7310	99207	21C7291G01	FIXTURE, ARBOR, ROTOR BOI: 1 AUTH FOR 1-50 EQUIP	V
3	PBDDD	4920-01-216-1939	99207	21C7293G02	ADAPTER SET, AGB..... BOI: 1 AUTH FOR 1-50 EQUIP	V
4	PBDDD	4920-01-129-7311	99207	21C7294G01	FIXTURE, SHAFT INSPE BOI: 1 AUTH FOR 1-50 EQUIP	V
5	PBDDD	4920-01-129-7297	99207	21C7307G01	FIXTURE, TEST, VALVE BOI: 1 AUTH FOR 1-50 EQUIP	V
6	PBDDD	4920-01-213-2086	99207	21C7745P01	COVER, COLD SECTION..... BOI: 1 AUTH FOR 1-50 EQUIP	V
END OF FIGURE						

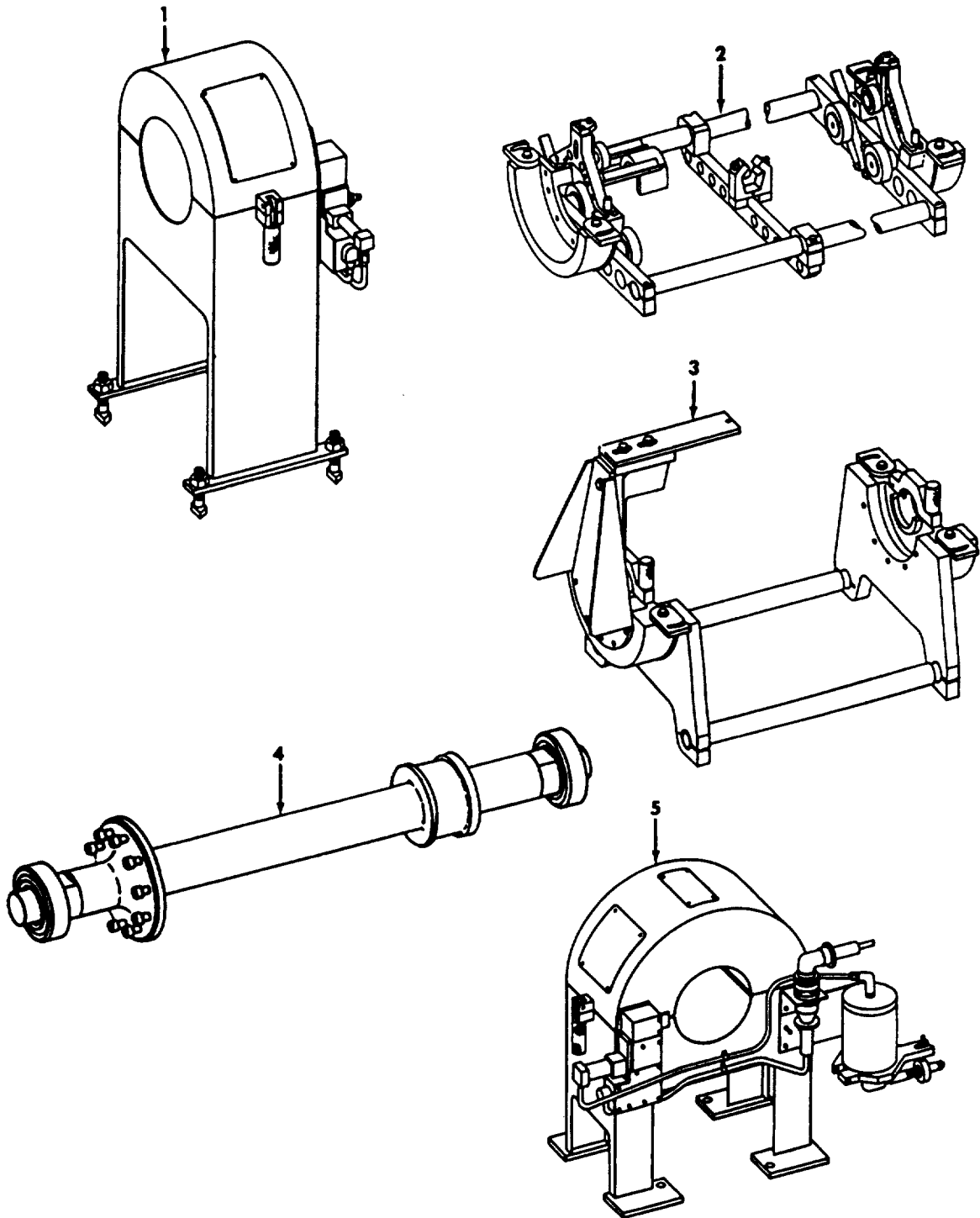

T701-0261

FIGURE 48. SPECIAL TOOLS

SECTION II

TM 1-2840-258-23P

T.O. 2J-T700-4

(1) ITEM NO.	(2) SMR CODE	(3) NSN	(4) CAGEC	(5) PART NUMBER	(6) DESCRIPTION AND USABLE ON CODE(UOC)	(7) QTY
GROUP 81 - SPECIAL TOOLS						
FIG. 48 SPECIAL TOOLS						
1	PBDDD	4920-01-257-1424	99207	21C7314G02	SHROUD, BALANCE, ROTO..... BOI: 1 AUTH FOR 1-50 EQUIP	V
2	PBDDD	4920-01-130-9698	99207	21C7315G01	ADAPTER-BALANCE, SHA..... BOI: 1 AUTH FOR 1-50 EQUIP	V
3	PBDDD	4920-01-129-7314	99207	21C7317G01	CRADLE, BALANCE, ROTO..... BOI: 1 AUTH FOR 1-50 EQUIP	V
4	PBDZZ	4920-01-129-7315	99207	21C7318G01	ARBOR, BALANCE, ROTOR..... BOI: 1 AUTH FOR 1-50 EQUIP	V
5	PBDDD	4920-01-129-7316	99207	21C7319G01	SHROUD, BALANCE, ROTO..... BOI: 1 AUTH FOR 1-50 EQUIP	V
END OF FIGURE						

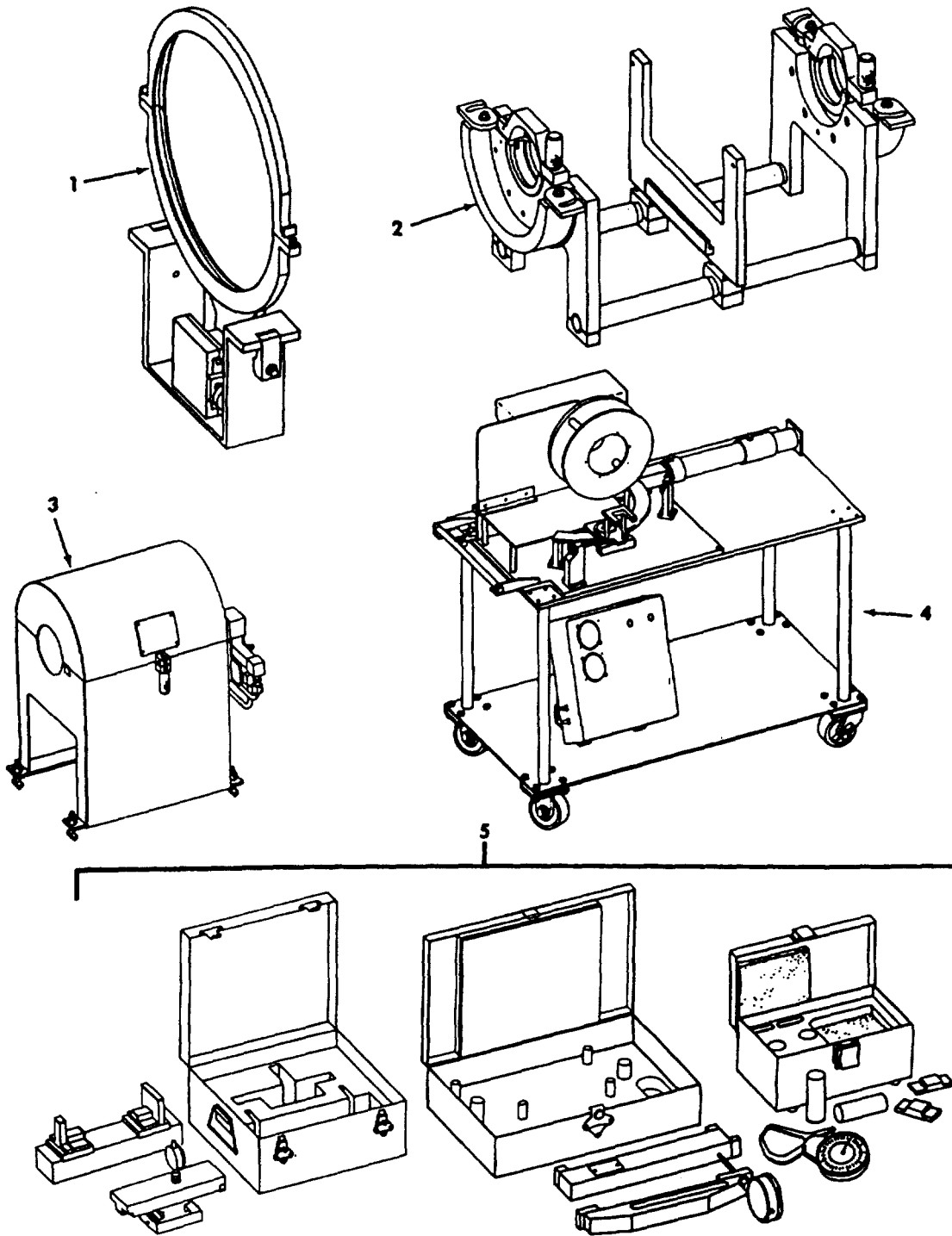

11701-0262-1

FIGURE 49. SPECIAL TOOLS

SECTION II

TM 1-2840-258-23P
T.O. 2J-T700-4

(1) ITEM NO.	(2) SMR CODE	(3) NSN	(4) CAGEC	(5) PART NUMBER	(6) DESCRIPTION AND USABLE ON CODE(UOC)	(7) QTY
GROUP 81 - SPECIAL TOOLS						
FIG. 49 SPECIAL TOOLS						
1	PBDDD	4920-01-129-7317	99207	21C7320G01	SUPPORT, ROTOR, ADJUS BOI: 1 AUTH FOR 1-50 EQUIP	V
2	PBDDD	4920-01-129-7318	99207	21C7322G01	CRADLE, BALANCE, ROTO..... BOI: 1 AUTH FOR 1-50 EQUIP	V
3	PBDDD	4920-01-129-7319	99207	21C7323G01	SHROUD, BALANCE, ROTO..... BOI: 1 AUTH FOR 1-50 EQUIP	V
4	PBDDD	4920-01-167-5312	99207	21C7325G01	FIXTURE, FLAME SPRAY..... BOI: 1 AUTH FOR 1-50 EQUIP	V
5	PBDZZ	4920-01-154-5648	99207	21C7326G01	SET, GAGE IMPELLER..... BOI: 1 AUTH FOR 1-50 EQUIP	V
END OF FIGURE						

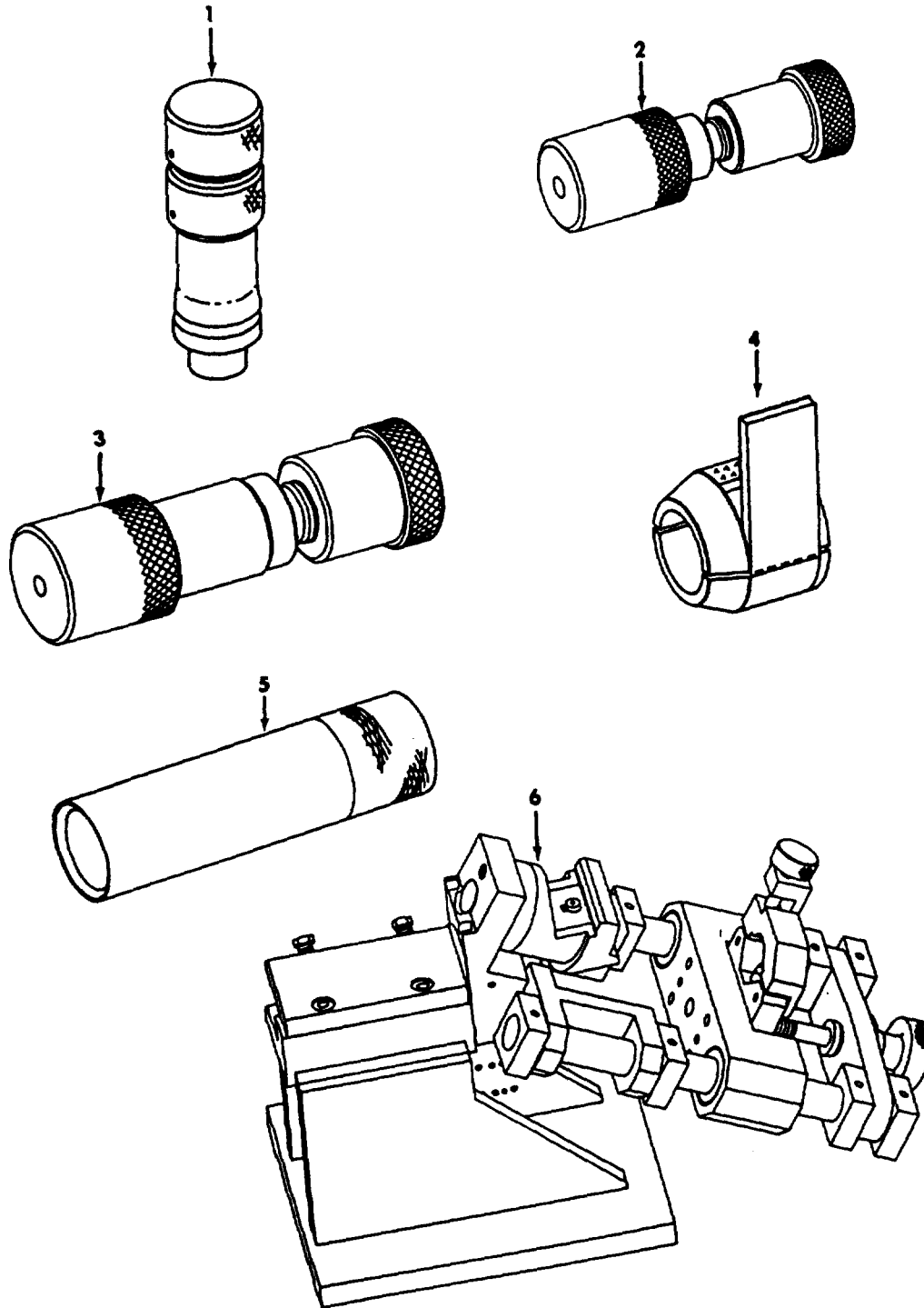

1T701-0263-1

FIGURE 50. SPECIAL TOOLS

SECTION II

TM 1-2840-258-23P
T.O. 2J-T700-4

(1) ITEM NO.	(2) SMR CODE	(3) NSN	(4) CAGEC	(5) PART NUMBER	(6) DESCRIPTION AND USABLE ON CODE(UOC)	(7) QTY
GROUP 81 - SPECIAL TOOLS						
FIG. 50 SPECIAL TOOLS						
1	PBDZZ	4920-01-129-7320	99207	21C7334G01	FIXTURE, TORQUE TUBE	V
					BOI: 1 AUTH FOR 1-50 EQUIP	
2	PBDZZ	4920-01-128-3145	99207	21C7335G01	ARBOR, SHAFT INSERT.....	V
					BOI: 1 AUTH FOR 1-50 EQUIP	
3	PBDZZ	4920-01-128-3146	99207	21C7336G01	ARBOR, SHAFT INSERT.....	V
					BOI: 1 AUTH FOR 1-50 EQUIP	
4	PBDDD	4920-01-129-7321	99207	21C7337G01	PROTECTOR, SEAL, SHAF	V
					BOI: 1 AUTH FOR 1-50 EQUIP	
5	PBDZZ	4920-01-129-7322	99207	21C7338P01	PROTECTOR, TAB, SHAFT	V
					BOI: 1 AUTH FOR 1-50 EQUIP	
6	PBDDD	4920-01-141-8699	99207	21C7339G01	FIXTURE, DRILL, SHAFT	V
					BOI: 1 AUTH FOR 1-50 EQUIP	
END OF FIGURE						

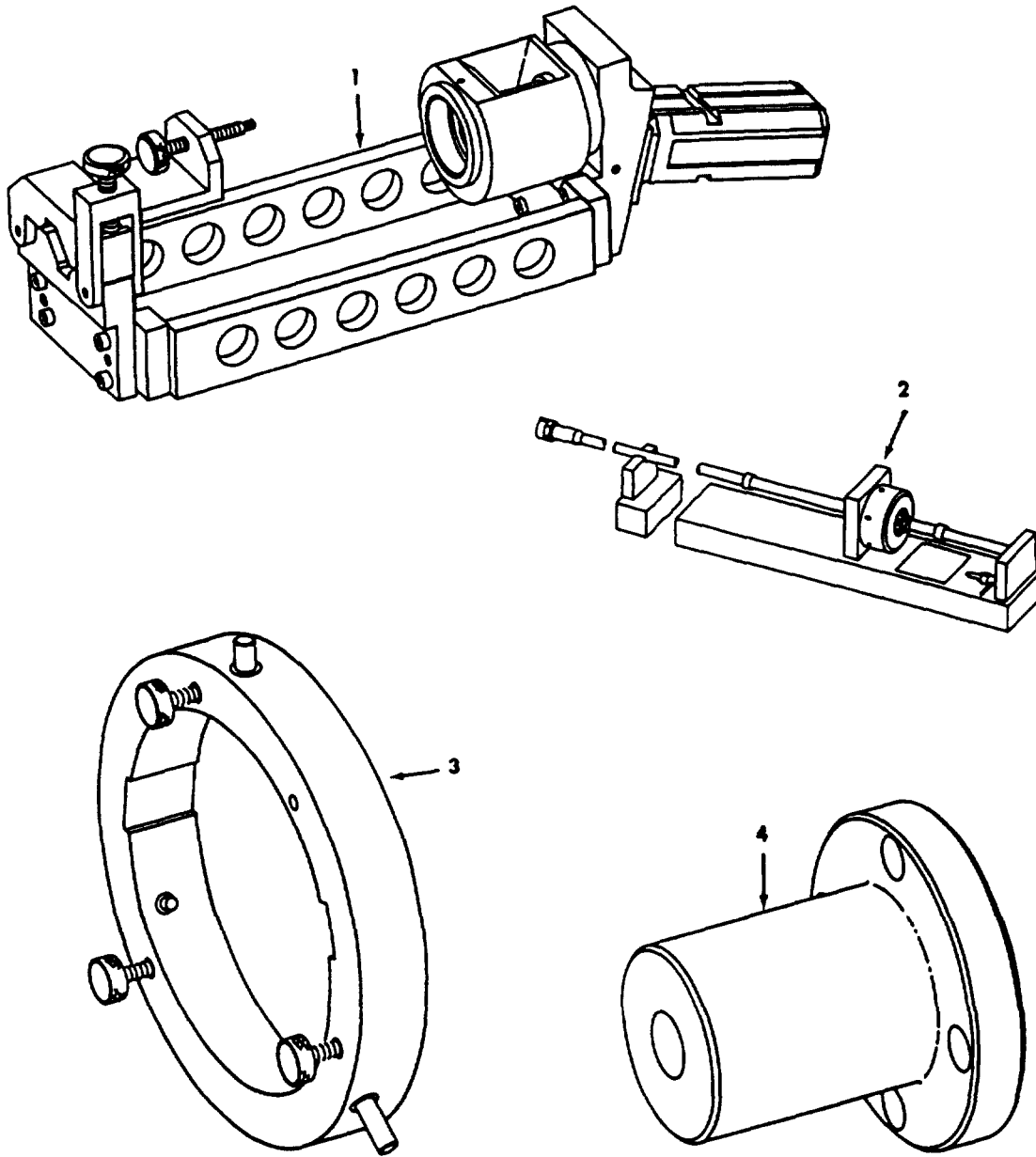

27700-0263-A

FIGURE 51. SPECIAL TOOLS

SECTION II

TM 1-2840-258-23P
T.O. 2J-T700-4

(1) ITEM NO.	(2) SMR CODE	(3) NSN	(4) CAGEC	(5) PART NUMBER	(6) DESCRIPTION AND USABLE ON CODE(UOC)	(7) QTY
GROUP 81 - SPECIAL TOOLS						
FIG. 51 SPECIAL TOOLS						
1	PBDZZ	4920-01-129-7299	99207	21C7340G01	FIXTURE, SHAFT INSER BOI: 1 AUTH FOR 1-50 EQUIP	V
2	PBDDD	4920-01-129-7300	99207	21C7341G01	FIXTURE, TUBE SEAL BOI: 1 AUTH FOR 1-50 EQUIP	V
3	PBDZZ	5120-01-128-4465	99207	21C7344G01	PULLER, MECHANICAL BOI: 1 AUTH FOR 1-50 EQUIP	V
4	PBDZZ	4920-01-136-4833	99207	21C7345P01	JOURNAL, SLAVE, SHAFT BOI: 1 AUTH FOR 1-50 EQUIP	V
END OF FIGURE						

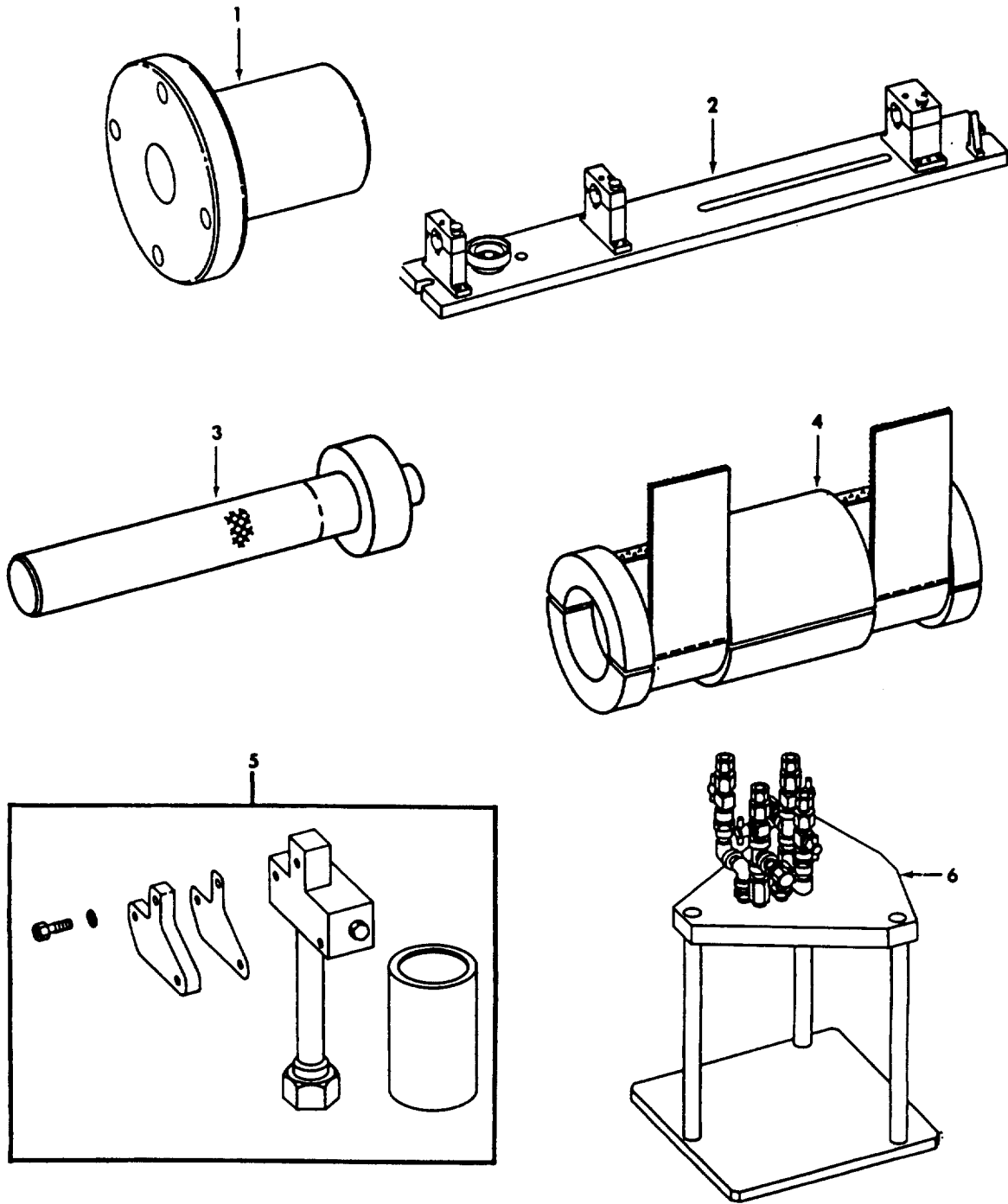

T700-1656-1

FIGURE 52. SPECIAL TOOLS

SECTION II

TM 1-2840-258-23P

T.O. 2J-T700-4

(1) ITEM NO.	(2) SMR CODE	(3) NSN	(4) CAGEC	(5) PART NUMBER	(6) DESCRIPTION AND USABLE ON CODE(UOC)	(7) QTY
GROUP 81 - SPECIAL TOOLS						
FIG. 52 SPECIAL TOOLS						
1	PBDZZ	4920-01-129-1275	99207	21C7346P01	JOURNAL, SHAFT SLAVE BOI: 1 AUTH FOR 1-50 EQUIP	V
2	PBDZZ	4920-01-143-1249	99207	21C7347G01	FIXTURE, MILLING, POW BOI: 1 AUTH FOR 1-50 EQUIP	V
3	PBDZZ	4920-01-129-7303	99207	21C7348P01	RETAINER, GRIT BLAST BOI: 1 AUTH FOR 1-50 EQUIP	V
4	PBDDD	4920-01-140-2306	99207	21C7349G01	PROTECTOR, SPLINE, SH BOI: 1 AUTH FOR 1-50 EQUIP	V
5	PBDDD	4920-01-212-1231	99207	21C7352G02	FUEL FILTER BYPASS BOI: 1 AUTH FOR 1-50 EQUIP	V
6	PBDDD	4920-01-165-9464	99207	21C7353G01	FIXTURE, OIL COOLER BOI: 1 AUTH FOR 1-50 EQUIP	V
END OF FIGURE						

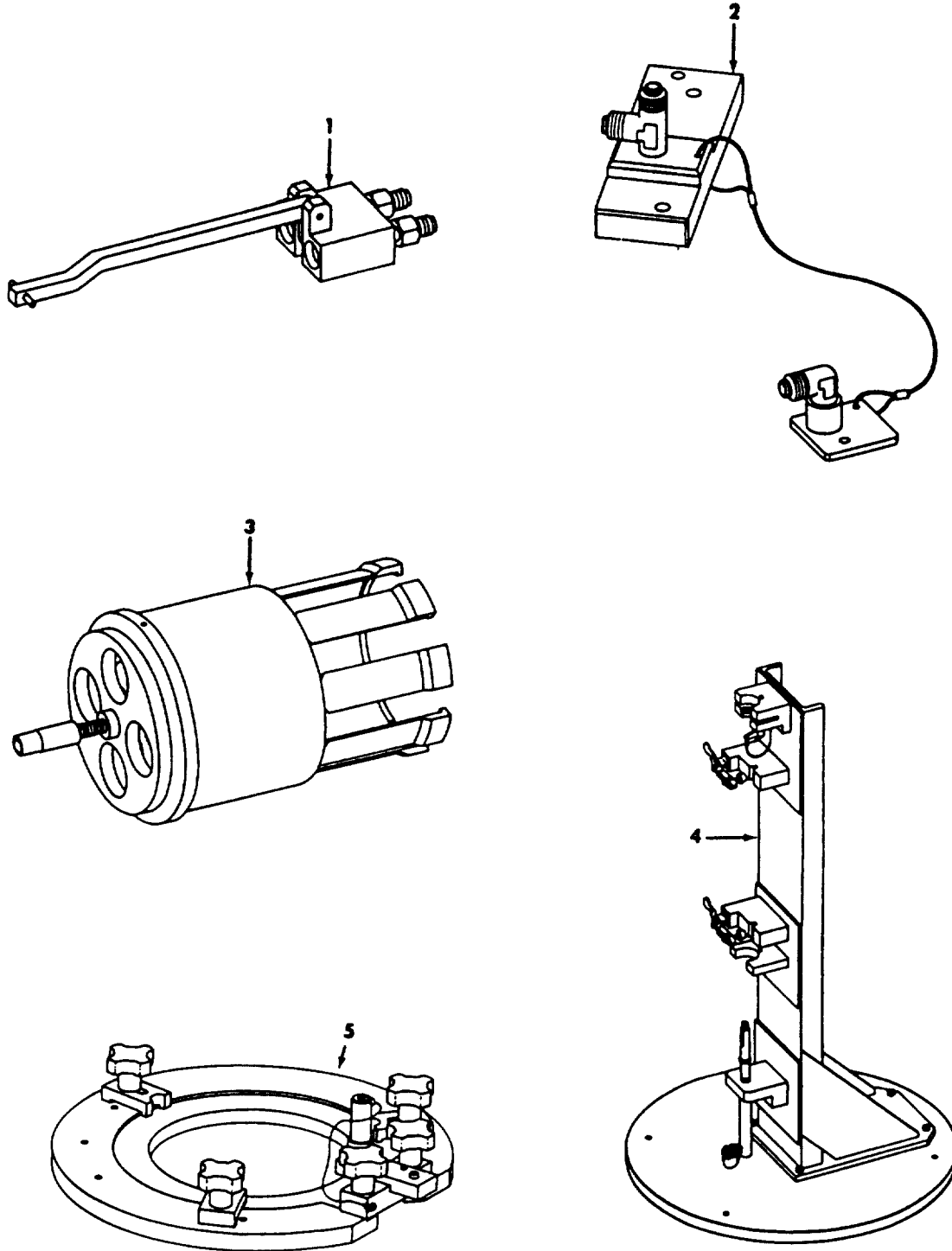

000770-167208

FIGURE 53. SPECIAL TOOLS

SECTION II

TM 1-2840-258-23P
T.O. 2J-T700-4

(1) ITEM NO.	(2) SMR CODE	(3) NSN	(4) CAGEC	(5) PART NUMBER	(6) DESCRIPTION AND USABLE ON CODE(UOC)	(7) QTY
GROUP 81 - SPECIAL TOOLS						
FIG. 53 SPECIAL TOOLS						
1	PBDZZ	4920-01-129-7301	99207	21C7366G01	TESTER, SHAFT FLOW..... BOI: 1 AUTH FOR 1-50 EQUIP	V
2	PBDDD	4920-01-153-0008	99207	21C7368G01	ADAPTER SET, SUMP..... BOI: 1 AUTH FOR 1-50 EQUIP	V
3	PBDZZ	5120-01-128-4466	99207	21C7370G01	PULLER, MECHANICAL..... BOI: 1 AUTH FOR 1-50 EQUIP	V
4	PBDZZ	4920-01-143-1247	99207	21C7194G01	FIXTURE, SUPPORT, SHA..... BOI: 1 AUTH FOR 1-50 EQUIP	V
5	PBDZZ	5130-01-191-4735	99207	21C7331G01	FIXTURE, SWIRL PLATE..... BOI: 1 AUTH FOR 1-50 EQUIP	V
END OF FIGURE						

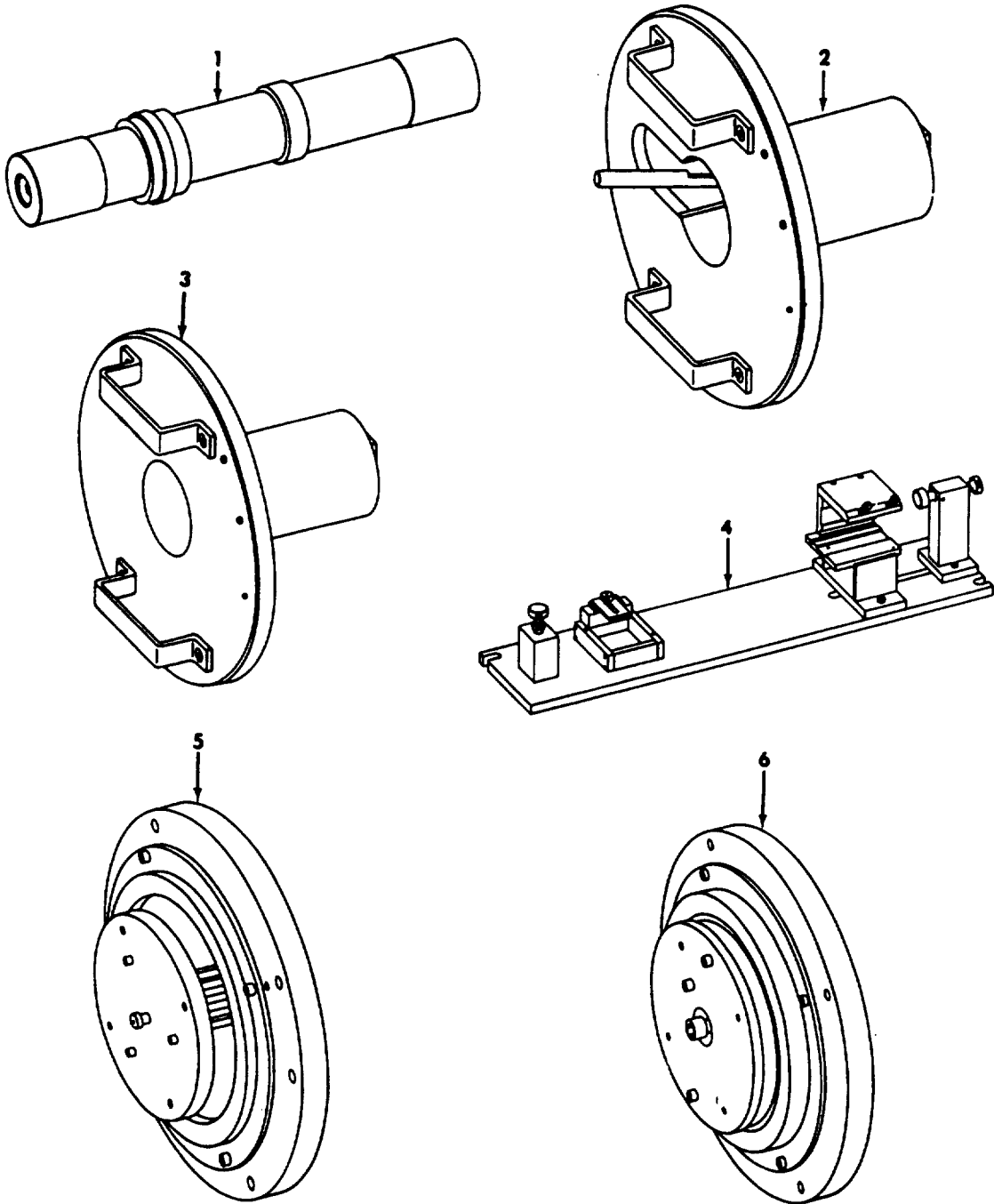

T700-1630-1

FIGURE 54. SPECIAL TOOLS

SECTION II

TM 1-2840-258-23P

T.O. 2J-T700-4

(1) ITEM NO.	(2) SMR CODE	(3) NSN	(4) CAGEC	(5) PART NUMBER	(6) DESCRIPTION AND USABLE ON CODE(UOC)	(7) QTY
GROUP 81 - SPECIAL TOOLS						
FIG. 54 SPECIAL TOOLS						
1	PBDZZ	4920-01-151-9223	99207	21C7371G01	ARBOR, BALANCE, SHAFT BOI: 1 AUTH FOR 1-50 EQUIP	V
2	PBDDD	4920-01-213-5826	99207	21C7372G01	FIXTURE, OIL JET DRI BOI: 1 AUTH FOR 1-50 EQUIP	V
3	PBDDD	4920-01-212-5570	99207	21C7374G01	FIXTURE, OIL JET MID BOI: 1 AUTH FOR 1-50 EQUIP	V
4	PBDZZ	4920-01-146-5279	99207	21C7377G01	FIXTURE, MACHING, S..... BOI: 1 AUTH FOR 1-50 EQUIP	V
5	PBDZZ	4920-01-157-6495	99207	21C7378G01	FIXTURE, MACHINE, STA BOI: 1 AUTH FOR 1-50 EQUIP	V
6	PBDDD	4920-01-157-6496	99207	21C7379G01	FIXTURE, MASKING, STA BOI: 1 AUTH FOR 1-50 EQUIP	V
END OF FIGURE						

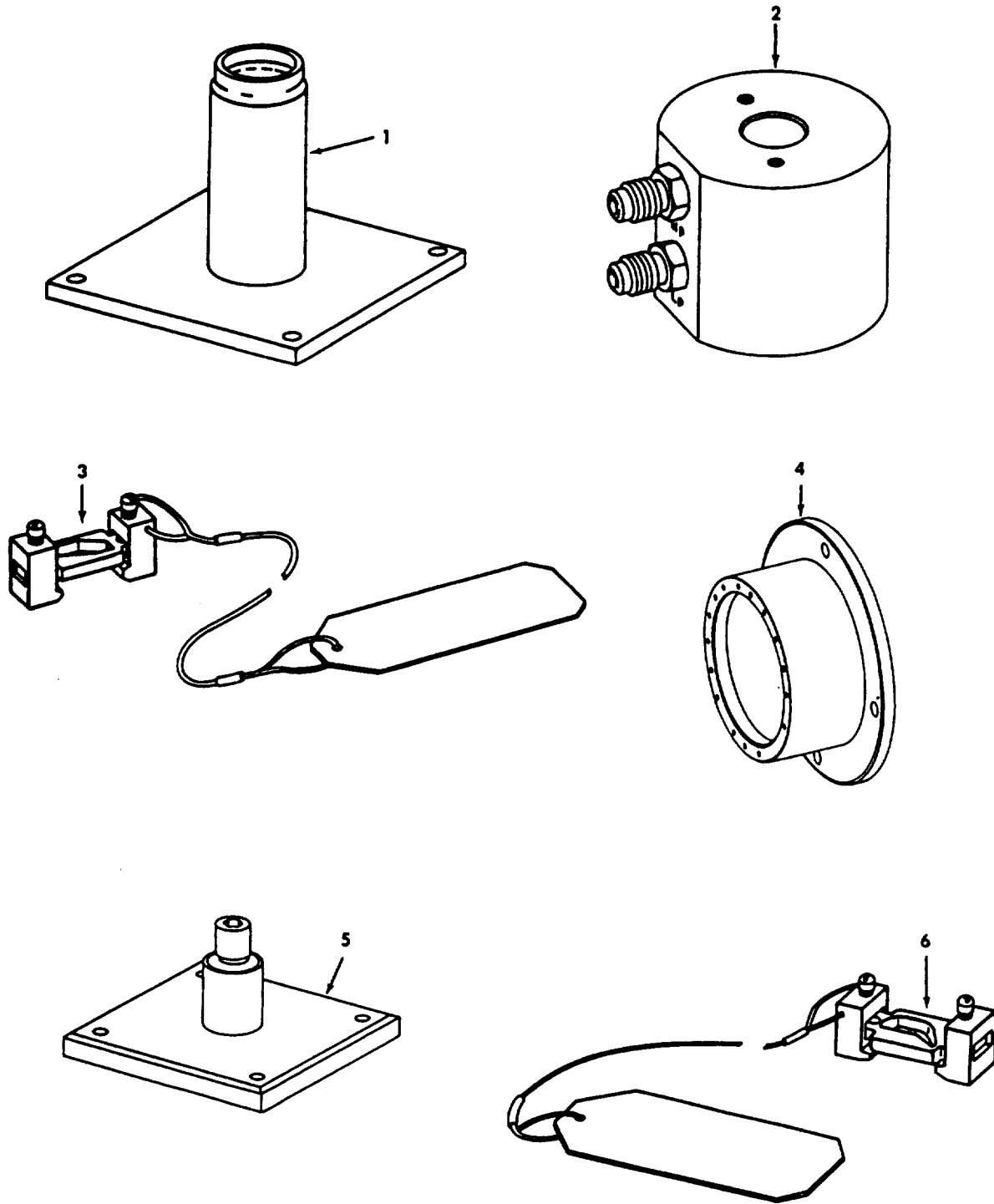

003771-02654A

FIGURE 55. SPECIAL TOOLS

SECTION II

TM 1-2840-258-23P
T.O. 2J-T700-4

(1) ITEM NO.	(2) SMR CODE	(3) NSN	(4) CAGEC	(5) PART NUMBER	(6) DESCRIPTION AND USABLE ON CODE(UOC)	(7) QTY
GROUP 81 - SPECIAL TOOLS						
FIG. 55 SPECIAL TOOLS						
1	PBDZZ	4920-01-151-9224	99207	21C7380G01	STAND, SUPPORT, SHAFT BOI: 1 AUTH FOR 1-75 EQUIP	V
2	PBDZZ	4920-01-143-1248	99207	21C7383G01	BLOCK, TEST-FILTER BOI: 1 AUTH FOR 1-75 EQUIP	V
3	PBDZZ	4920-01-329-0805	99207	21C7397G02	FIXTURE, EXTENSION S..... BOI: 2 AUTH FOR 1-75 EQUIP	V
4	PBDDD	4920-01-212-1228	99207	21C7406P01	FIXTURE, CDP STATION..... BOI: 1 AUTH FOR 1-75 EQUIP	V
5	PBDZZ	4920-01-133-5658	99207	21C7411G01	STAND, HOLDING, BLADE BOI: 1 AUTH FOR 1-75 EQUIP	V
6	PBDZZ	4920-01-328-9685	99207	21C7398G02	FIXTURE, EXTENSION S..... BOI: 2 AUTH FOR 1-75 EQUIP	V
END OF FIGURE						

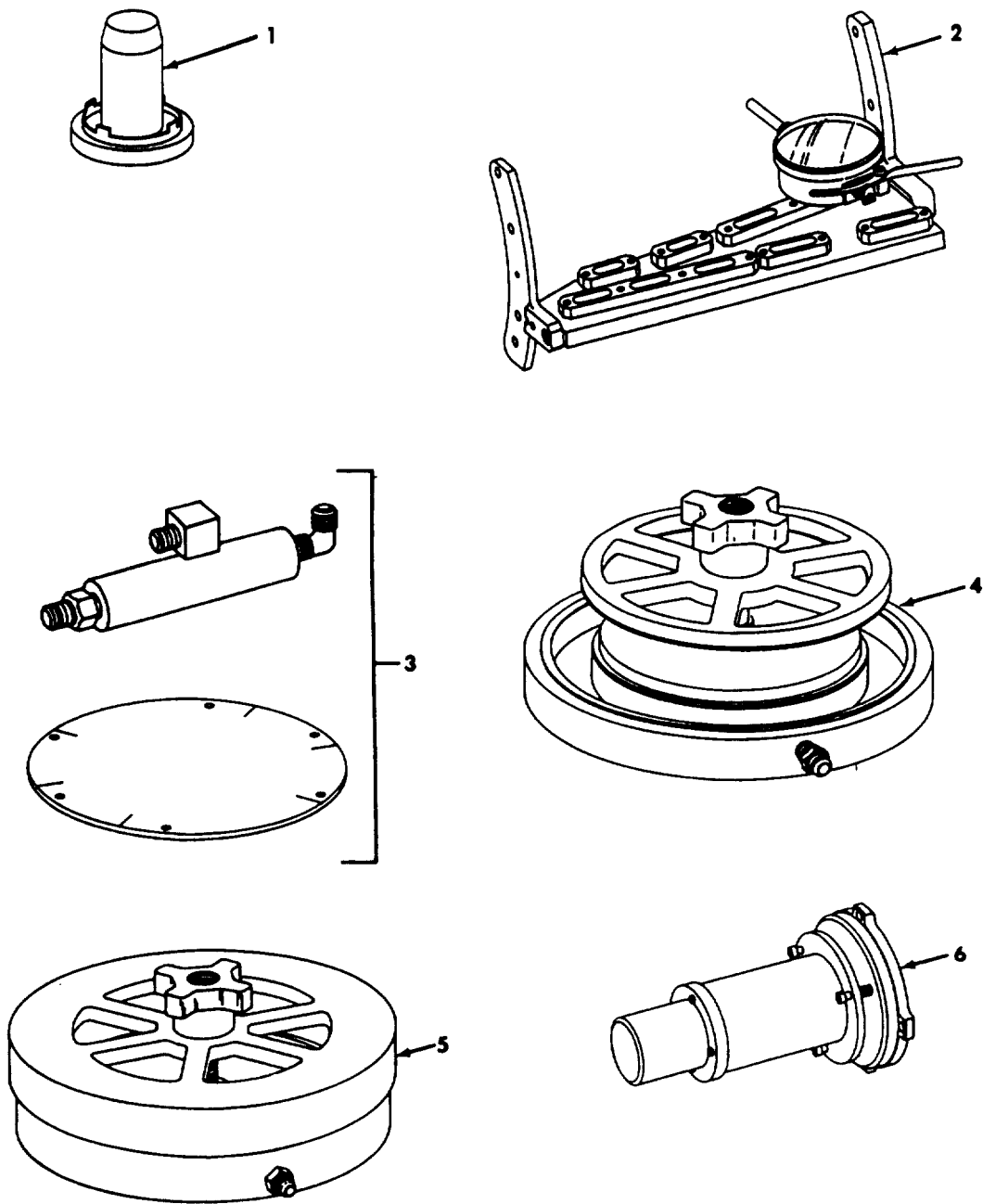

000771-038102

FIGURE 56. SPECIAL TOOLS

SECTION II

TM 1-2840-258-23P

T.O. 2J-T700-4

(1) ITEM NO.	(2) SMR CODE	(3) NSN	(4) CAGEC	(5) PART NUMBER	(6) DESCRIPTION AND USABLE ON CODE(UOC)	(7) QTY
GROUP 81 - SPECIAL TOOLS						
FIG. 56 SPECIAL TOOLS						
1	PFDDD	4920-01-247-0297	99207	21C7773P01	RETAINER NO 3, ADAPT..... BOI: 1 AUTH FOR 1-75 EQUIP	V
2	PFDDD	4920-01-213-2109	99207	21C7736G01	SET, WAX CHECK, COMPR..... BOI: 1 AUTH FOR 1-75 EQUIP	V
3	PFDDD	4920-01-182-0213	99207	21C7389G01	ADAPTER, B-SUMP FLOW..... BOI: 1 AUTH FOR 1-75 EQUIP	V
4	PFDDD	4920-01-253-8728	99207	21C7782G01	ADAPTER, FLOW CHECK..... BOI: 1 AUTH FOR 1-75 EQUIP	V
5	PFDDD	4920-01-256-2285	99207	21C7783G01	ADAPTER, FLOW CHECK..... BOI: 1 AUTH FOR 1-75 EQUIP	V
6	PFDDD	4920-01-248-1619	99207	21C7774G01	ADAPTER, BEARING, PRE..... BOI: 1 AUTH FOR 1-75 EQUIP	V
END OF FIGURE						

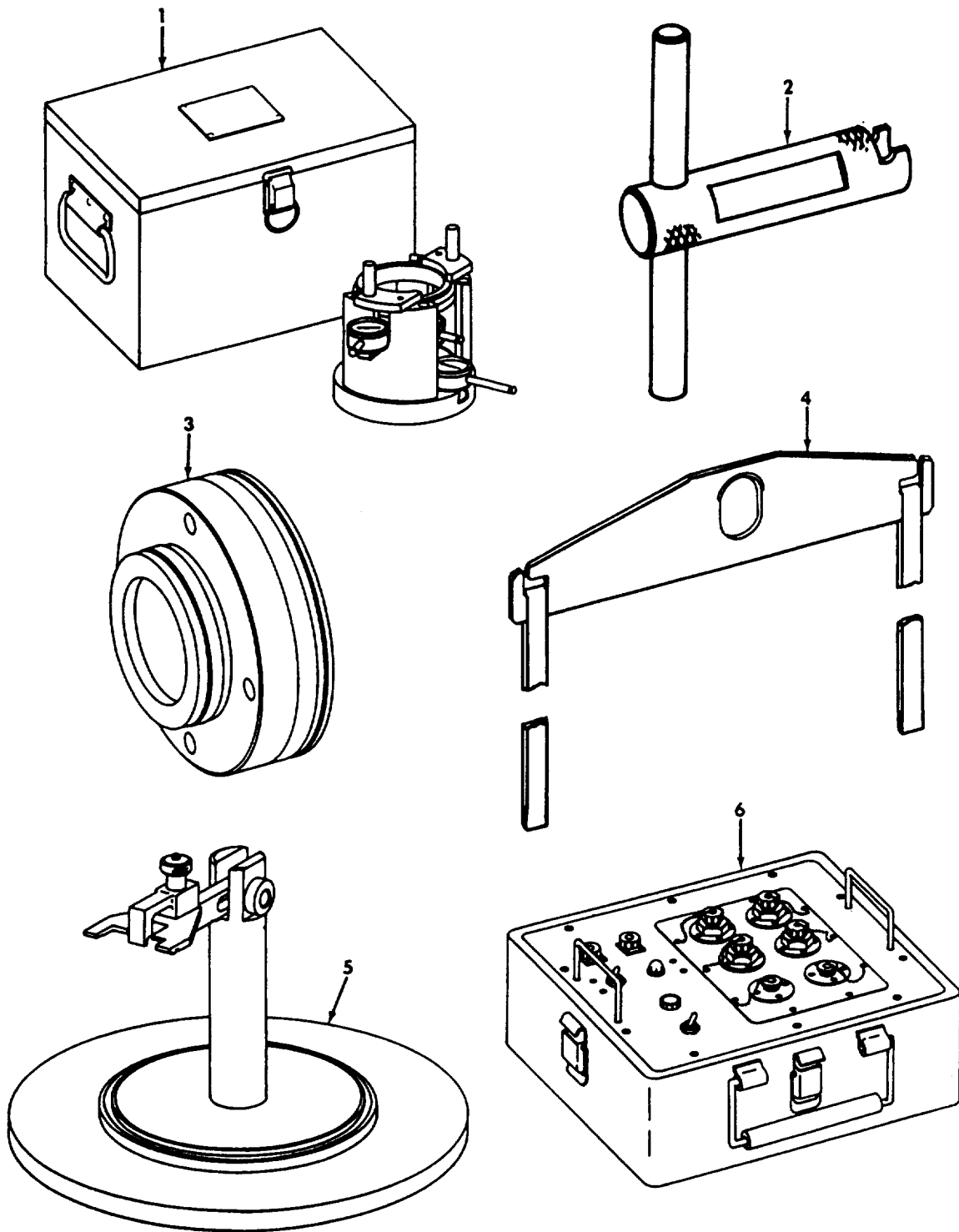

2T701-0266-8

FIGURE 57. SPECIAL TOOLS

SECTION II

TM 1-2840-258-23P
T.O. 2J-T700-4

(1) ITEM NO.	(2) SMR CODE	(3) NSN	(4) CAGEC	(5) PART NUMBER	(6) DESCRIPTION AND USABLE ON CODE(UOC)	(7) QTY
GROUP 81 - SPECIAL TOOLS						
FIG. 57 SPECIAL TOOLS						
1	PFDDD	4920-01-306-4995	99207	21C7117G01	FIXTURE, RUNOUT, STAT BOI: 1 AUTH FOR 1-75 EQUIP	V
2	PFZZZ	4920-01-157-6497	99207	21C7414G01	PULLER, OIL TUBE..... BOI: 1 AUTH FOR 1-75 EQUIP	V
3	PFDDD	4920-01-216-1922	99207	21C7415P01	FIXTURE, IGV SUPPORT BOI: 1 AUTH FOR 1-75 EQUIP	V
4	PFZZZ	4920-01-134-2535	99207	21C7416G01	ADAPTER, HOISTING, HO..... BOI: 1 AUTH FOR 1-75 EQUIP	V
5	PFDDD	4920-01-212-5571	99207	21C7421G01	FIXTURE, SWIRLER ALI..... BOI: 1 AUTH FOR 1-75 EQUIP	V
6	PFDDD	4920-01-166-4624	99207	21C7433G01	TESTER, IGNITION..... BOI: 1 AUTH FOR 1-75 EQUIP	V
END OF FIGURE						

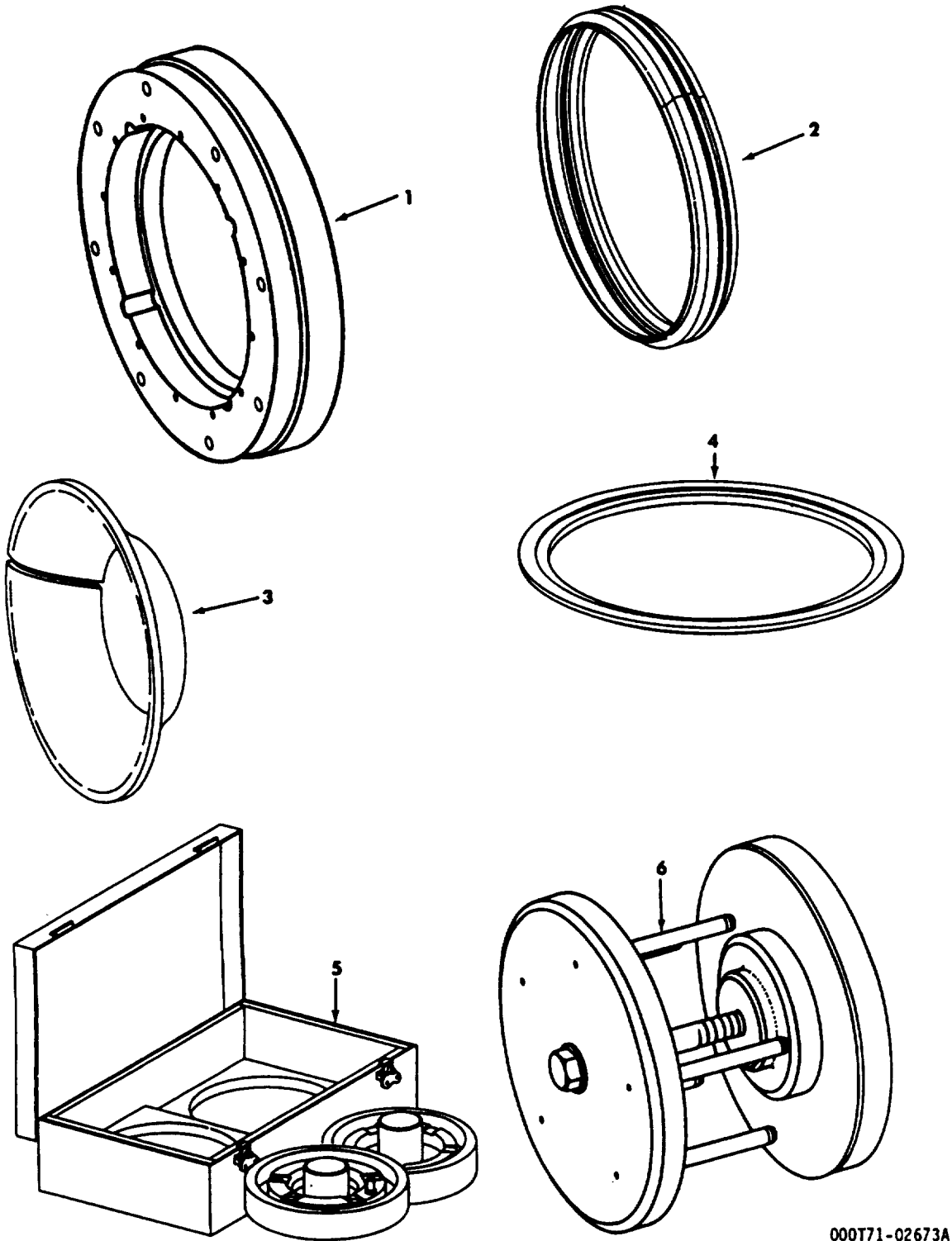

000771-02673A

FIGURE 58. SPECIAL TOOLS

SECTION II

TM 1-2840-258-23P
T.O. 2J-T700-4

(1) ITEM NO.	(2) SMR CODE	(3) NSN	(4) CAGEC	(5) PART NUMBER	(6) DESCRIPTION AND USABLE ON CODE(UOC)	(7) QTY
GROUP 81 - SPECIAL TOOLS						
FIG. 58 SPECIAL TOOLS						
1	PBDZZ	4920-01-157-6494	99207	21C7434G01	FIXTURE, MACHING I..... BOI: 1 AUTH FOR 1-75 EQUIP	V
2	PBDZZ	4920-01-152-9421	99207	21C7436P01	PROTECTOR, IMPELLER..... BOI: 1 AUTH FOR 1-75 EQUIP	V
3	PBDZZ	4920-01-171-3859	99207	21C7450P01	PROTECTOR, IMPELLER..... BOI: 1 AUTH FOR 1-75 EQUIP	V
4	PBDZZ	4920-01-212-1229	99207	21C7823P01	FIXTURE, SUMP RUNOUT BOI: 1 AUTH FOR 1-75 EQUIP	V
5	PBDDD	4920-01-182-4075	99207	21C7479G01	FIXTURE, POSITIONING BOI: i AUTH FOR 1-75 EQUIP	V
6	PBDDD	4920-01-189-5352	99207	21C7480G01	PUSHER, COOLING PLAT..... BOI: 1 AUTH FOR 1-75 EQUIP	V
END OF FIGURE						

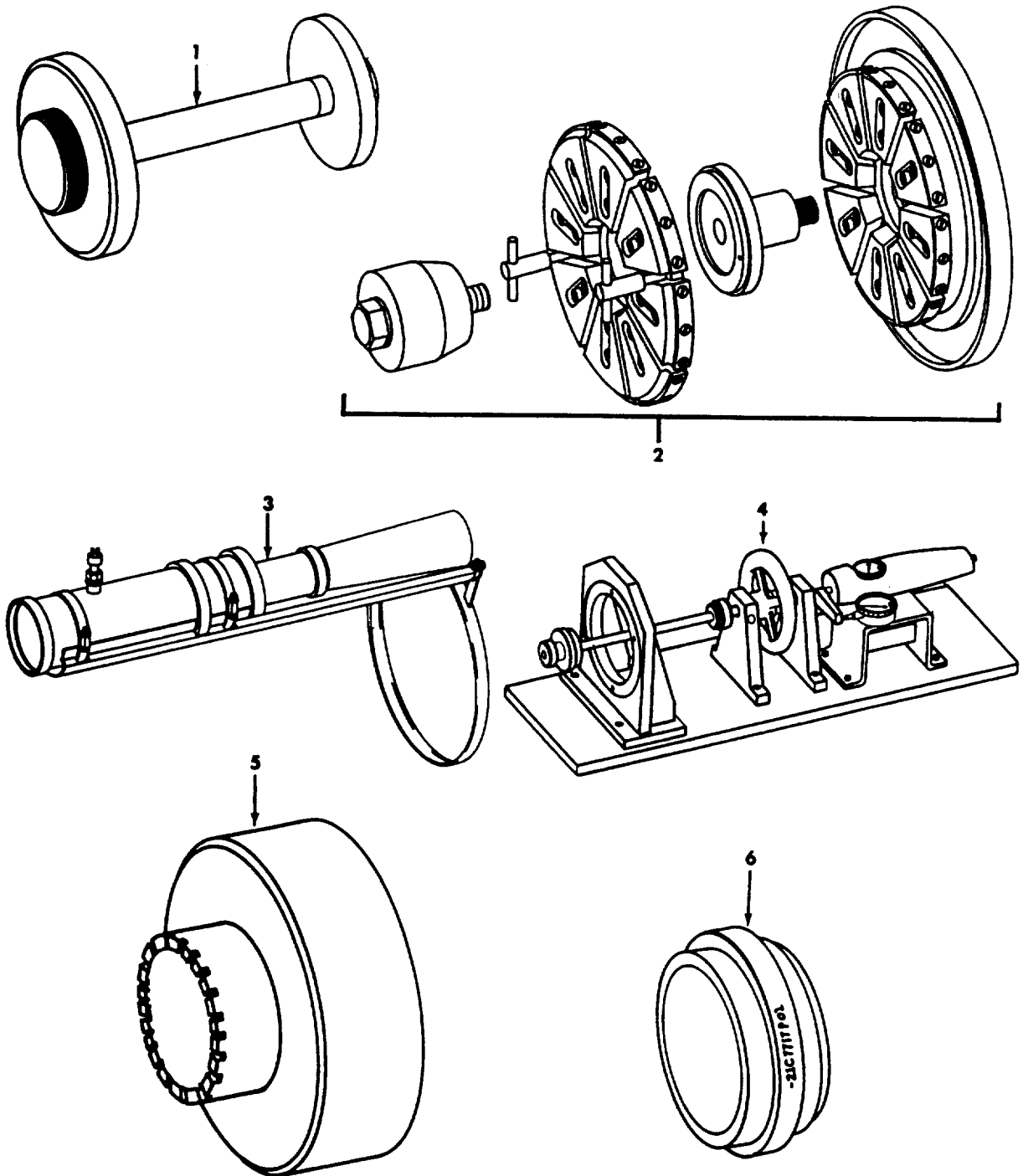

000771-03361A

FIGURE 59. SPECIAL TOOLS

SECTION II

TM 1-2840-258-23P
T.O. 2J-T700-4

(1) ITEM NO.	(2) SMR CODE	(3) NSN	(4) CAGEC	(5) PART NUMBER	(6) DESCRIPTION AND USABLE ON CODE(UOC)	(7) QTY
GROUP 81 - SPECIAL TOOLS						
FIG. 59 SPECIAL TOOLS						
1	PBDDD	4920-01-179-7319	99207	21C7701G01	FIXTURE, MIDFRAME BA..... BOI: 1 AUTH FOR 1-50 EQUIP	V
2	XDDDD		99207	21C7821G01	FIXTURE, GAS GENERAT BOI: 1 AUTH FOR 1-50 EQUIP	V
3	PBDDD	4920-01-200-9612	99207	21C7705P01	ASSEMBLY, VENTURI..... BOI: 1 AUTH FOR 1-50 EQUIP	V
4	PBDDD	4920-01-212-5572	99207	21C7714G01	FIXTURE, OUTPUT SHAF..... BOI: 1 AUTH FOR 1-50 EQUIP	V
5	PBDDD	4920-01-212-5573	99207	21C7715P01	FIXTURE, DROP CHECK..... BOI: 1 AUTH FOR 1-50 EQUIP	V
6	PBDDD	4920-01-230-5328	99207	21C7717P01	PULLER, NO.4 SLAVE B..... BOI: 1 AUTH FOR 1-50 EQUIP	V
END OF FIGURE						

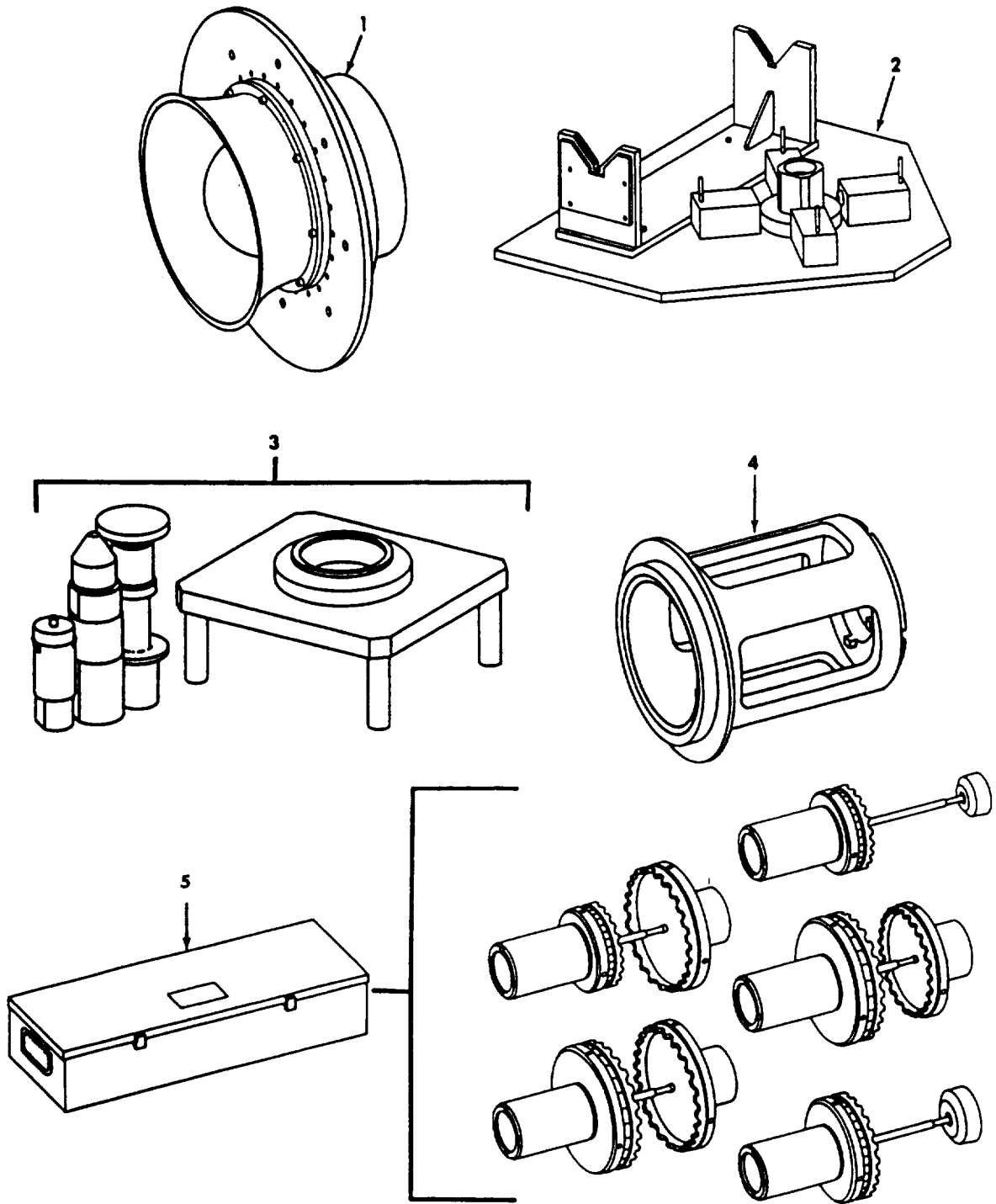

000771-03490A

FIGURE 60. SPECIAL TOOLS

SECTION II

TM 1-2840-258-23P
T.O. 2J-T700-4

(1) ITEM NO.	(2) SMR CODE	(3) NSN	(4) CAGEC	(5) PART NUMBER	(6) DESCRIPTION AND USABLE ON CODE(UOC)	(7) QTY
GROUP 81 - SPECIAL TOOLS						
FIG. 60 SPECIAL TOOLS						
1	PBDDD	4920-01-212-5574	99207	21C7718G01	ADAPTER, STAGE 1 NOZ..... BOI: 1 AUTH FOR 1-50 EQUIP	V
2	PBDDD	4920-01-214-4765	99207	21C7727G01	ADAPTER, COMPRESSOR..... BOI: 1 AUTH FOR 1-50 EQUIP	V
3	PBDDD	4920-01-212-5586	99207	21C7733G01	SET, CARBON SLEEVE..... BOI: 1 AUTH FOR 1-50 EQUIP	V
4	PBDDD	4920-01-212-5575	99207	21C7743G01	ADAPTER, COMPRESSOR..... BOI: 1 AUTH FOR 1-50 EQUIP	V
5	PBDZZ	4920-01-133-5657	99207	21C7409G01	ARBORS, BALANCE-COMP..... BOI: 1 AUTH FOR 1-50 EQUIP	V
END OF FIGURE						

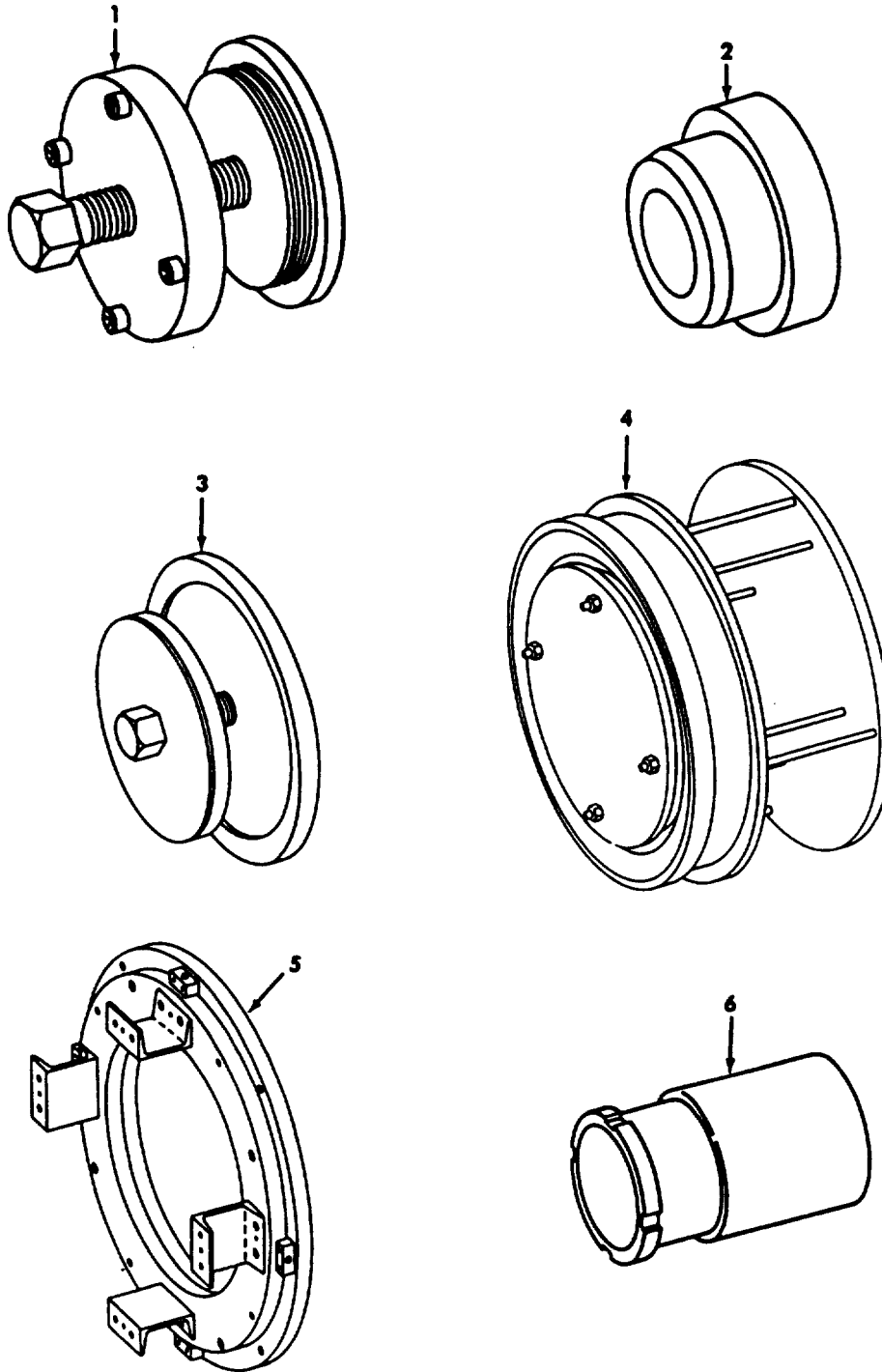

000T70-16320A

FIGURE 61. SPECIAL TOOLS

SECTION II

TM 1-2840-258-23P
T.O. 2J-T700-4

(1) ITEM NO.	(2) SMR CODE	(3) NSN	(4) CAGEC	(5) PART NUMBER	(6) DESCRIPTION AND USABLE ON CODE(UOC)	(7) QTY
GROUP 81 - SPECIAL TOOLS						
FIG. 61 SPECIAL TOOLS						
1	PBDDD	4920-01-146-5277	99207	SSCY6899	FIXTURE, DISASSEMBLY..... BOI: 1 AUTH FOR 1-50 EQUIP	V
2	PBDDD	4920-01-148-8982	99207	SSCY6900	FIXTURE ASSEMBLY, SE..... BOI: 1 AUTH FOR 1-50 EQUIP	V
3	PBDDD	4920-01-146-5278	99207	SSCY6901	FIXTURE ASSEMBLY, SE..... BOI: 1 AUTH FOR 1-50 EQUIP	V
4	PBDDD	4920-01-211-2409	99207	21C7497G01	FIXTURE, MAINFRAME M..... BOI: 1 AUTH FOR 1-50 EQUIP	V
5	PBDDD	4920-01-212-1230	99207	21C7496G01	FIXTURE, MAINFRAME H..... BOI: 1 AUTH FOR 1-50 EQUIP	V
6	PBDZZ	4920-01-128-3147	99207	21C7328P01	COUPLING, DRIVE, BALA..... BOI: 1 AUTH FOR 1-50 EQUIP	V
END OF FIGURE						

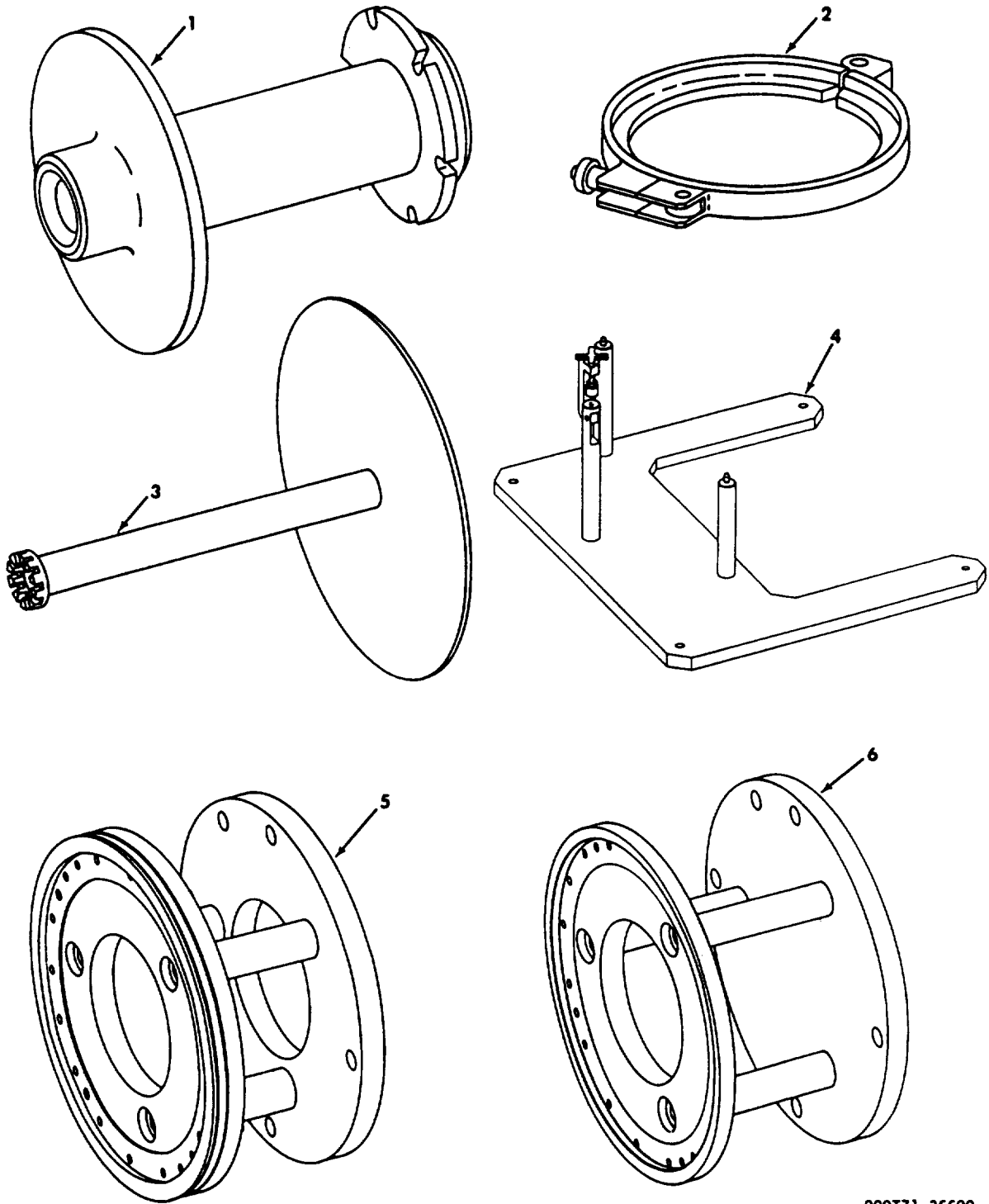

000771-36600

FIGURE 62. SPECIAL TOOLS

SECTION II

TM 1-2840-258-23P
T.O. 2J-T700-4

(1) ITEM NO.	(2) SMR CODE	(3) NSN	(4) CAGEC	(5) PART NUMBER	(6) DESCRIPTION AND USABLE ON CODE(UOC)	(7) QTY
GROUP 81 - SPECIAL TOOLS						
FIG. 62 SPECIAL TOOLS						
1	PBDDD	4920-01-213-2081	99207	21C7737G01	FIXTURE, LOCATING DI..... BOI: 1 AUTH FOR 1-50 EQUIP	V
2	PBDDD	4920-01-213-2083	99207	21C7738G01	FIXTURE, RESTRAINING BOI: 1 AUTH FOR 1-50 EQUIP	V
3	PBDDD	4920-01-219-6838	99207	21C7739G01	STABILIZER, PT SHAFT BOI: 1 AUTH FOR 1-50 EQUIP	V
4	PBDDD	4920-01-213-2088	99207	21C7740G01	STAND, ACCESSORY, SEC BOI: 1 AUTH FOR 1-50 EQUIP	V
5	PBDDD	4920-01-219-8660	99207	21C7760G01	FIXT, EXHAUST FRAME BOI: 1 AUTH FOR 1-50 EQUIP	V
6	PBDDD	4920-01-219-8661	99207	21C7761G01	FIXT, EXHAUST WELD BOI: 1 AUTH FOR 1-50 EQUIP	V
END OF FIGURE						

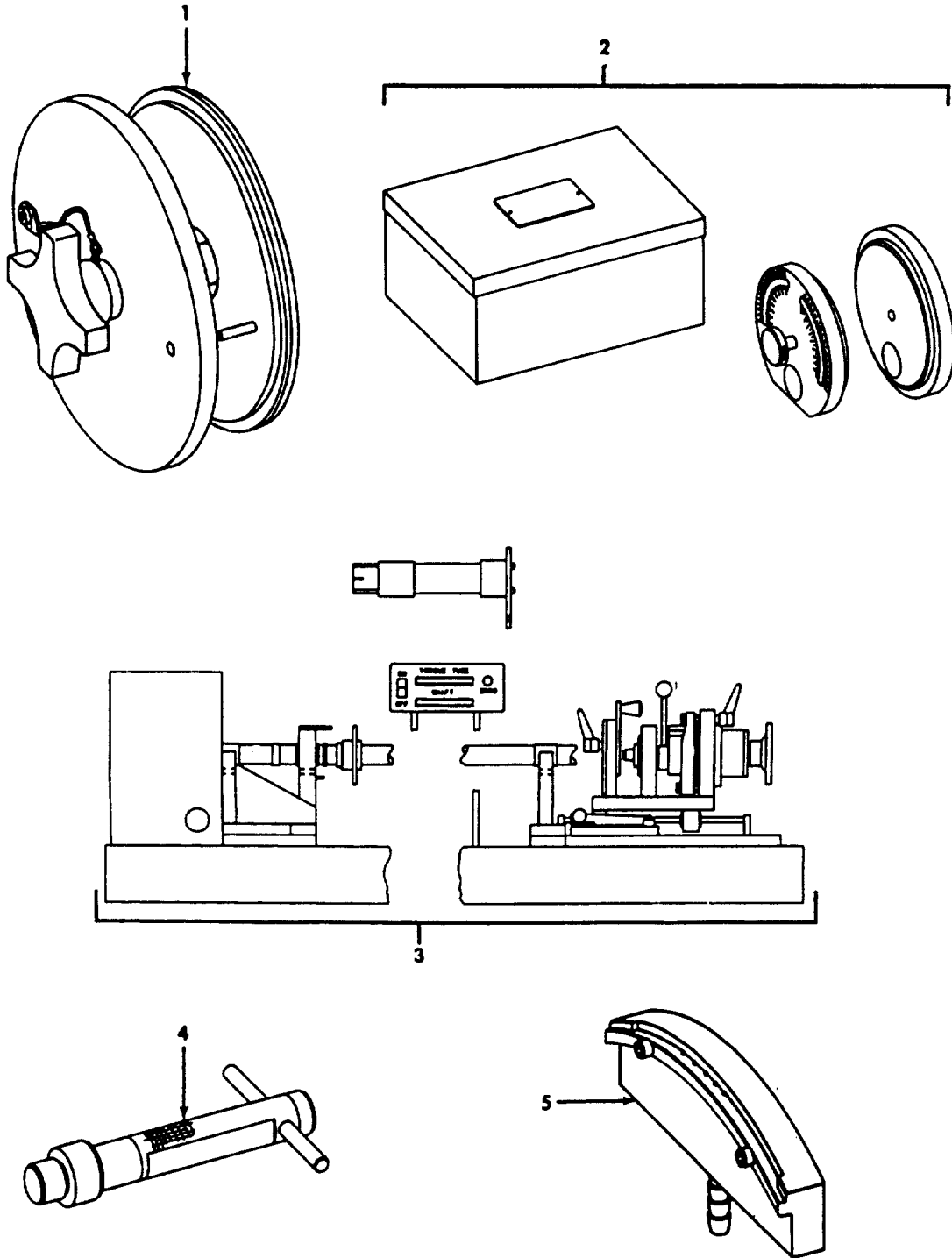

00071-036701

FIGURE 63. SPECIAL TOOLS

SECTION II

TM 1-2840-258-23P
T.O. 2J-T700-4

(1) ITEM NO.	(2) SMR CODE	(3) NSN	(4) CAGEC	(5) PART NUMBER	(6) DESCRIPTION AND USABLE ON CODE(UOC)	(7) QTY
GROUP 81 - SPECIAL TOOLS						
FIG. 63 SPECIAL TOOLS						
1	PFDDD	4920-01-219-6839	99207	21C7762G01	FIXT, EX SEAL INSERT BOI: 1 AUTH FOR 1-75 EQUIP	V
2	PFDDD	5180-01-235-0915	99207	21C7703G01	PROTRACTOR, BLISK, SE BOI: 1 AUTH FOR 1-75 EQUIP	V
3	PFDDD	4920-01-187-4474	99207	21C7196P01	FIXTURE, STAGE 2 NOZ BOI: 1 AUTH FOR 1-75 EQUIP	V
4	PFDDD	4920-01-219-8659	99207	21C7748G01	FIXT, INJECTOR LAP BOI: 1 AUTH FOR 1-75 EQUIP	V
5	PFDDD	4920-01-225-0431	99207	21C7749G01	FIXTURE, MIDFRAME WE BOI: 1 AUTH FOR 1-75 EQUIP	V
END OF FIGURE						

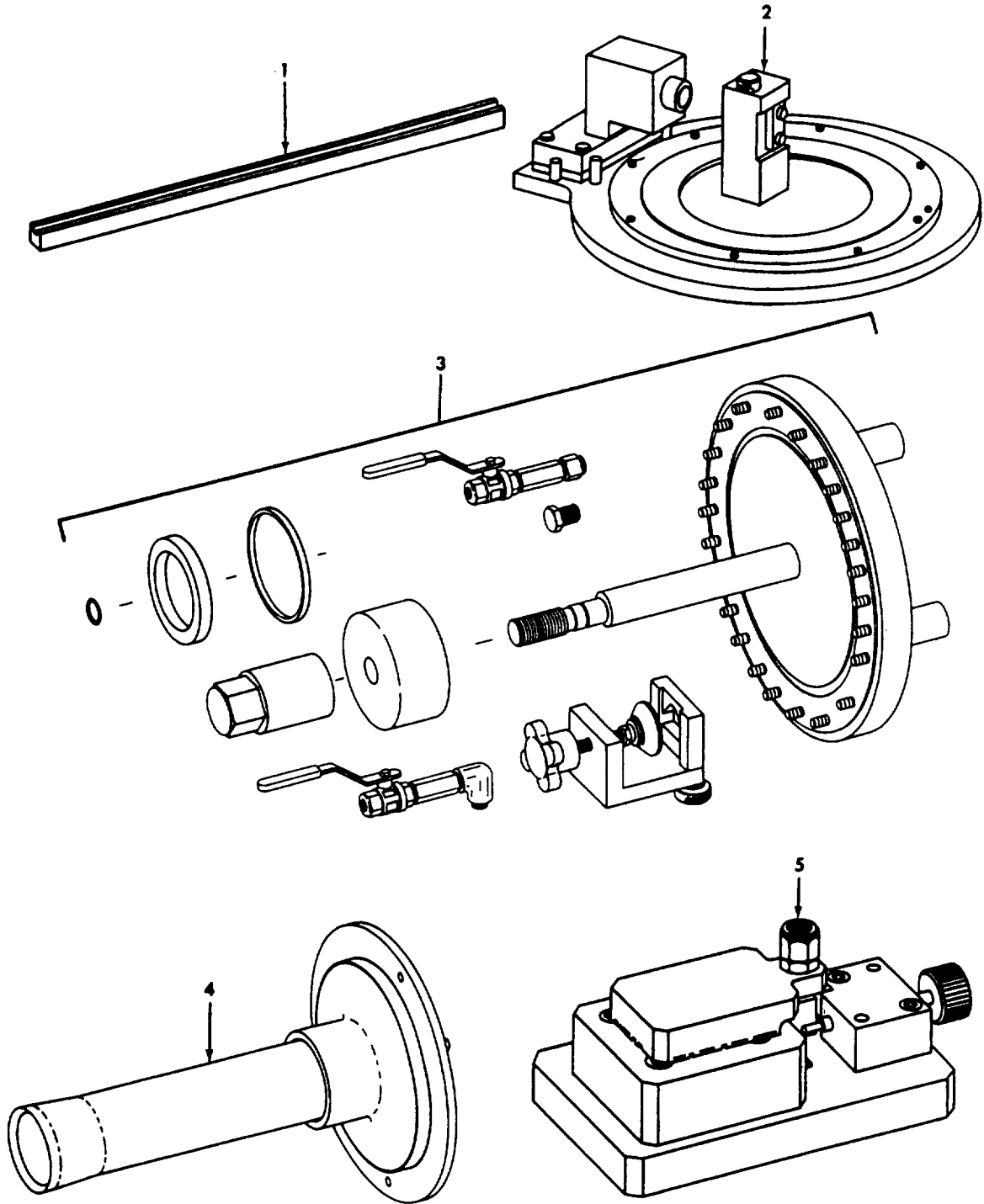

000T71-036800

FIGURE 64. SPECIAL TOOLS

SECTION II

TM 1-2840-258-23P
T.O. 2J-T700-4

(1) ITEM NO.	(2) SMR CODE	(3) NSN	(4) CAGEC	(5) PART NUMBER	(6) DESCRIPTION AND USABLE ON CODE(UOC)	(7) QTY
GROUP 81 - SPECIAL TOOLS						
FIG. 64 SPECIAL TOOLS						
1	PBDDD	4920-01-225-0424	99207	21C7763G01	ELECTRODE EDM PIN	V
					BOI: 1 AUTH FOR 1-50 EQUIP	
2	PBDDD	4920-01-225-0433	99207	21C7766G01	FIXTURE, BOSS WELD C.....	V
					BOI: 1 AUTH FOR 1-50 EQUIP	
3	PBDDD	4920-01-235-0917	99207	21C7789G01	SET, MIDFRAME, PRESSU	V
					BOI: 1 AUTH FOR 1-50 EQUIP	
4	PBDDD	4920-01-232-8836	99207	21C7768G01	GUIDE ASSEMBLY, SEAL	V
					BOI: 1 AUTH FOR 1-50 EQUIP	
5	PBDDD	5180-01-235-0918	99207	21C7800G01	SET, GAGE, BLADE LENG	V
					BOI: 1 AUTH FOR 1-50 EQUIP	
END OF FIGURE						

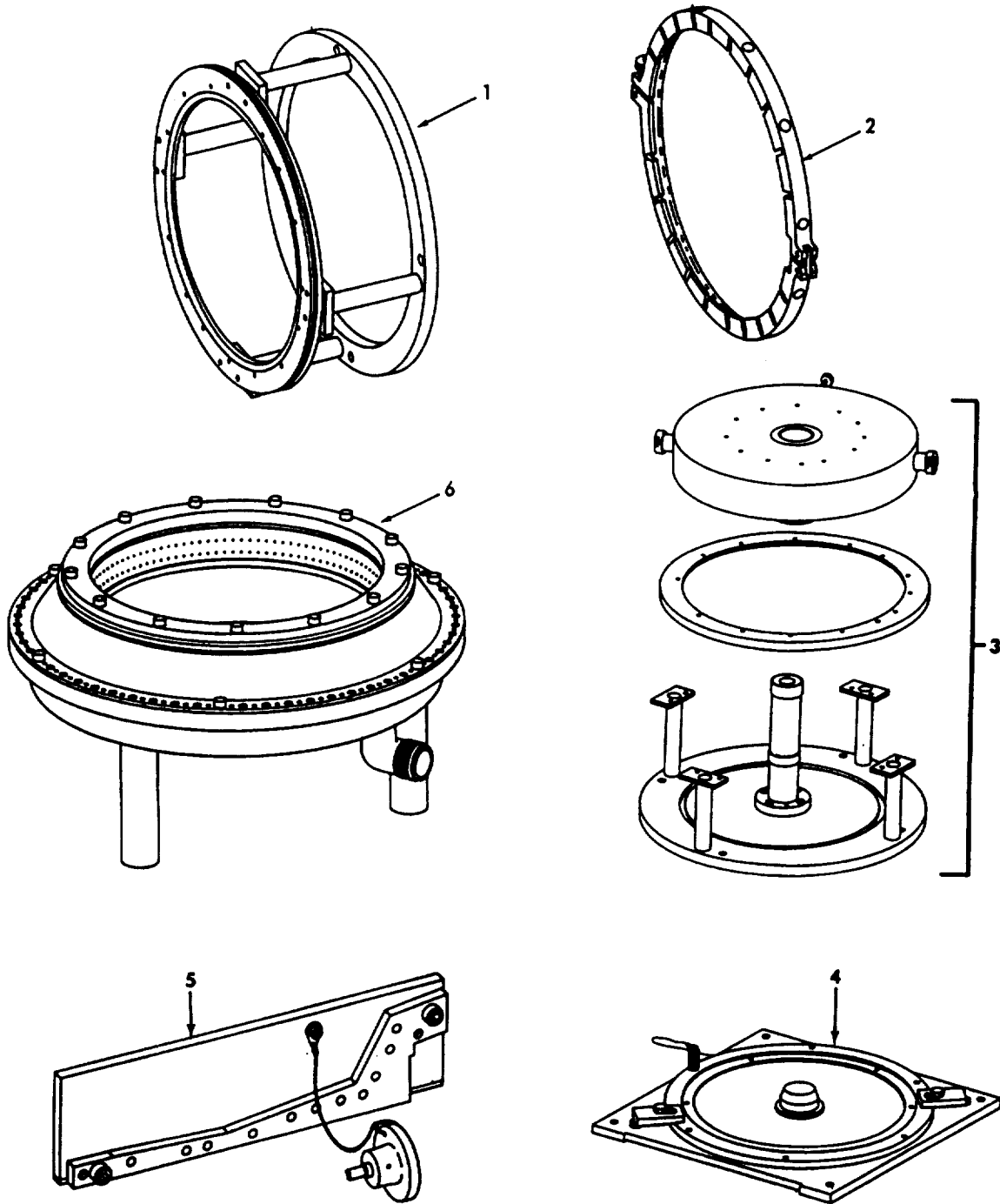

000771-036902^M

FIGURE 65. SPECIAL TOOLS

SECTION II

TM 1-2840-258-23P
T.O. 2J-T700-4

(1) ITEM NO.	(2) SMR CODE	(3) NSN	(4) CAGEC	(5) PART NUMBER	(6) DESCRIPTION AND USABLE ON CODE(UOC)	(7) QTY
GROUP 81 - SPECIAL TOOLS						
FIG. 65 SPECIAL TOOLS						
1	PBDDD	4920-01-225-0420	99207	21C7750G01	FIXTURE, DESWIRLER BOI: 1 AUTH FOR 1-50 EQUIP	V
2	PBDDD	4920-01-225-0421	99207	21C7751G01	FIXTURE, DESWIRLER BOI: 1 AUTH FOR 1-50 EQUIP	V
3	PBDDD	4920-01-225-0422	99207	21C7752G01	FIXTURE, WELD DESWIR..... BOI: 1 AUTH FOR 1-50 EQUIP	V
4	PBDDD	4920-01-225-0423	99207	21C7754G01	FIXTURE, SHROUD SUPP..... BOI: 1 AUTH FOR 1-50 EQUIP	V
5	PBDDD	4920-01-219-8662	99207	21C7769G01	DIE COMP CASE SHIM..... BOI: 1 AUTH FOR 1-50 EQUIP	V
6	XDDZZ		99207	21C7798G02	ADAPTER, FLOW CHECK BOI: 1 AUTH FOR 1-75 EQUIP	V
END OF FIGURE						

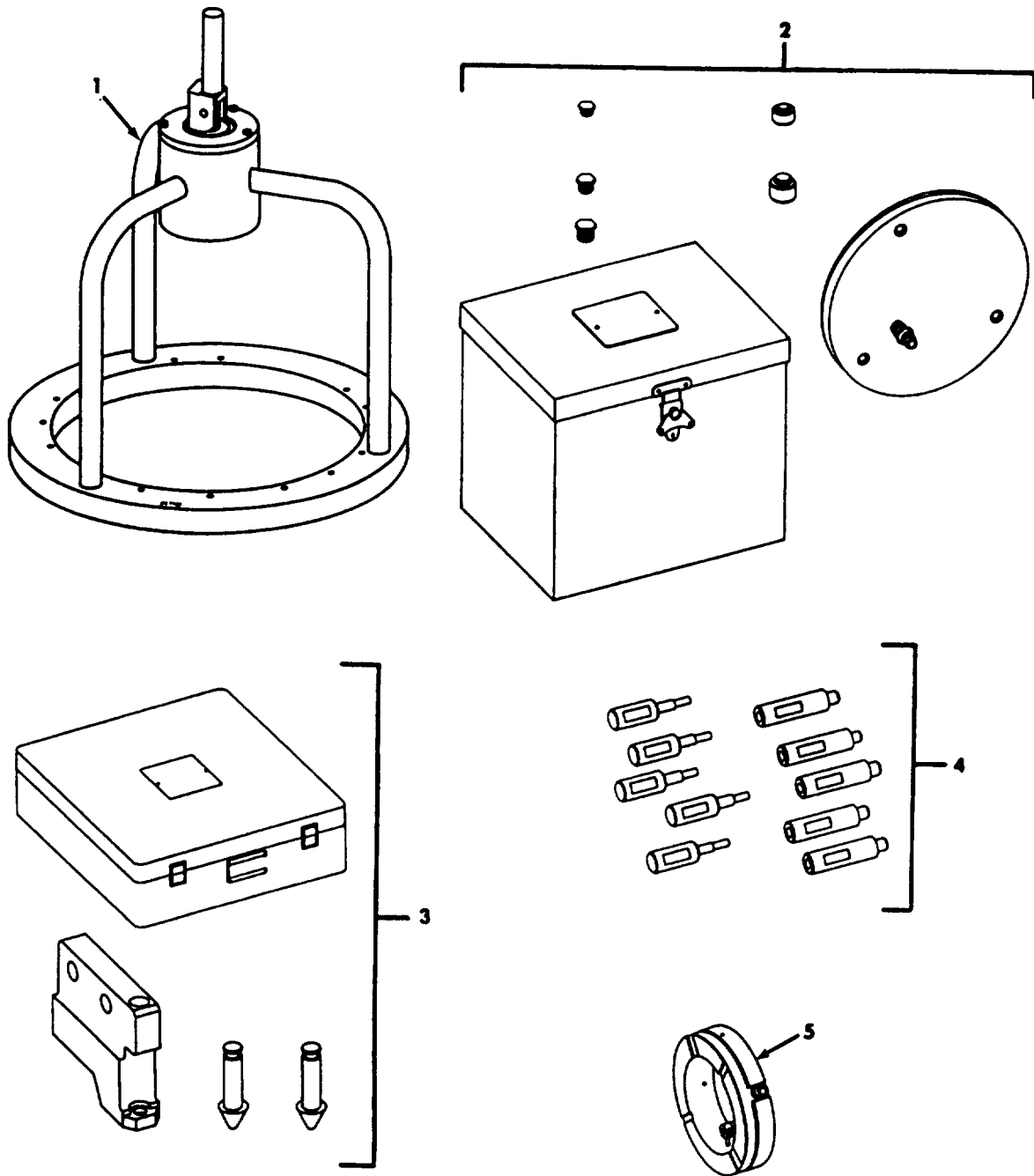

000771-038000

FIGURE 66. SPECIAL TOOLS

SECTION II

TM 1-2840-258-23P
T.O. 2J-T700-4

(1) ITEM NO.	(2) SMR CODE	(3) NSN	(4) CAGEC	(5) PART NUMBER	(6) DESCRIPTION AND USABLE ON CODE(UOC)	(7) QTY
GROUP 81 - SPECIAL TOOLS						
FIG. 66 SPECIAL TOOLS						
1	PBDDD	4920-01-225-0432	99207	21C7755G01	FIXTURE, IMPELLER, CE BOI: 1 AUTH FOR 1-50 EQUIP	V
2	PBDDD	4920-01-225-0434	99207	21C7778G01	ADAPTER C SUMP VACU..... BOI: 1 AUTH FOR 1-50 EQUIP	V
3	PBDZZ	4920-01-237-9607	99207	21C7771G01	FIXTURE, FLARING, MID..... BOI: 1 AUTH FOR 1-50 EQUIP	V
4	PBDDD	4920-01-246-1335	99207	21C7759G01	ALIGNMENT GAGE SET BOI: 1 AUTH FOR 1-50 EQUIP	V
5	PBDDD	4920-01-242-1651	99207	21C7757G01	FIXTURE, BOSS..... BOI: 1 AUTH FOR 1-50 EQUIP	V
END OF FIGURE						

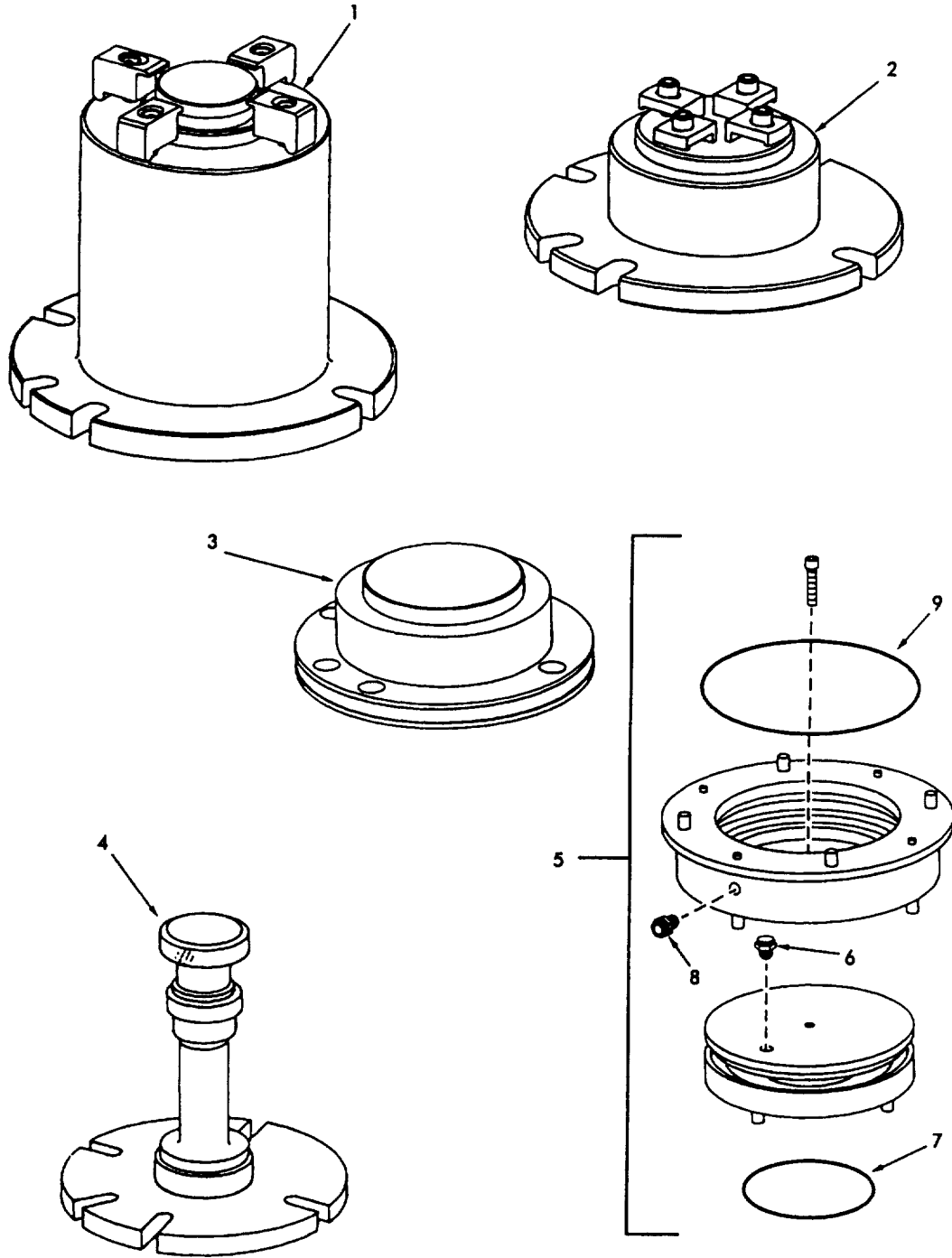

000771-049000^M

FIGURE 67. SPECIAL TOOLS

SECTION III

TM 1-2840-258-23P
T.O. 2J-T700-24

(1) ITEM NO.	(2) SMR CODE	(3) NSN	(4) CAGEC	(5) PART NUMBER	(6) DESCRIPTION AND USABLE ON CODE(UOC)	(7) QTY
GROUP 81 - SPECIAL TOOLS						
FIG. 67 SPECIAL TOOLS						
1	PFDDD		99207	21C7386G01	FIXTURE, COMP DIS WE	V
					BOI: 1 AUTH FOR 1-75 EQUIP	
2	PFDDD		99207	21C7387G01	FIXTURE, IPB SEAL WE	V
					BOI: 1 AUTH FOR 1-75 EQUIP	
3	PFDDD		99207	21C7388P01	FIXTURE, IPB SEAL MA.....	V
					BOI: 1 AUTH FOR 1-75 EQUIP	
4	PFDDD		99207	21C7389G01	FIXTURE, SEAL TEETH.....	V
					BOI: 1 AUTH FOR 1-75 EQUIP	
5	PFFFF	4920-01-078-4477	66464	21C7731G02	SET, FLUSHING, STG 1.....	V
					BOI: 1 AUTH FOR 10-25 EQUIP	
5	PFFFF		66464	17A8819G02	.FIXTURE, REV FLUSH.....	1
6	PBFZZ	4730-00-079-8814	96906	MS51500B6-8S	..ELBOW, PIPE-TO-TUBE	1
7	PCFZZ	5330-00-166-1049	81349	M83248/1-043	..PACKING, PREFORMED	1
7	PFFFF		66464	17A8820G02	.FIXTURE, FWD FLUSH.....	1
8	PBFZZ	4730-00-079-8814	96906	MS5150086-8S	..ELBOW, PIPE-TO-TUBE	1
9	PCFZZ	5330-01-005-0511	81349	M83248/1-177	..PACKING, PREFORMED	1

END OF FIGURE

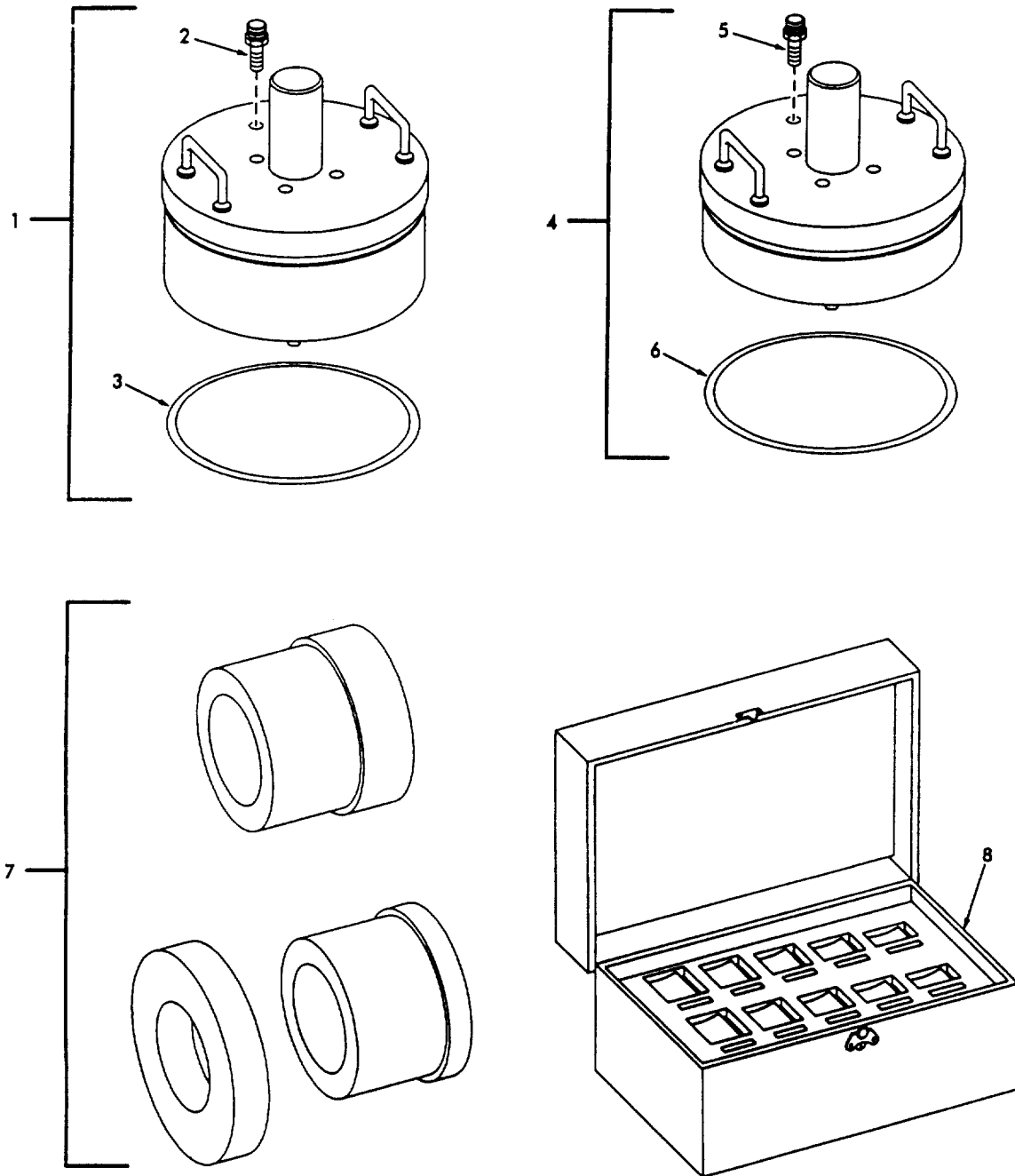

000T71-049102^M

FIGURE 68. SPECIAL TOOLS

SECTION III

TM 1-2840-258-23P

C04

T.O. 2J-T700-24

(1) ITEM NO	(2) SMR CODE	(3) NSN	(4) CAGEC	(5) PART NUMBER	(6) DESCRIPTION AND USABLE ON CODES (UOC)	(7) QTY
GROUP 81 - SPECIAL TOOLS						
FIG. 68 SPECIAL TOOLS						
1	PBFDD	4920-01-319-5811	66464	21C7786G01	SET, FLUSHING, STG 1 BOI:1 AUTH FOR 10-25 EQUIP	V
2	PBFZZ	4730-00-079-8814	96906	MS51500B6-8S	ADAPTER, PIPE-TO-TU	1
3	PCFZZ	5330-01-005-0522	81349	M83248/1-273	PACKING, PREFORMED	1
4	PBFDD	4920-01-319-5812	66464	21C7787G01	FIXTURE, FLUSH, STG 2 BOI:1 AUTH FOR 10-25 EQUIP	V
5	PBFZZ	4730-00-079-8814	96906	MS51500B6-8S	ADAPTER, PIPE -TO-TUE	1
6	PCFZZ	5330-01-005-0522	81349	M83248/1-273	PACKING, PREFORMED	1
7	XDDDD		66464	21C7845G01	FIXTURE, CDP SEAL	V
8	PBFDD	5180-01-235-0916	99207	21C7785P01	BOI:1 AUTH FOR 1-50 EQUIP LEADING EDGE, SET	V

END OF FIGURE

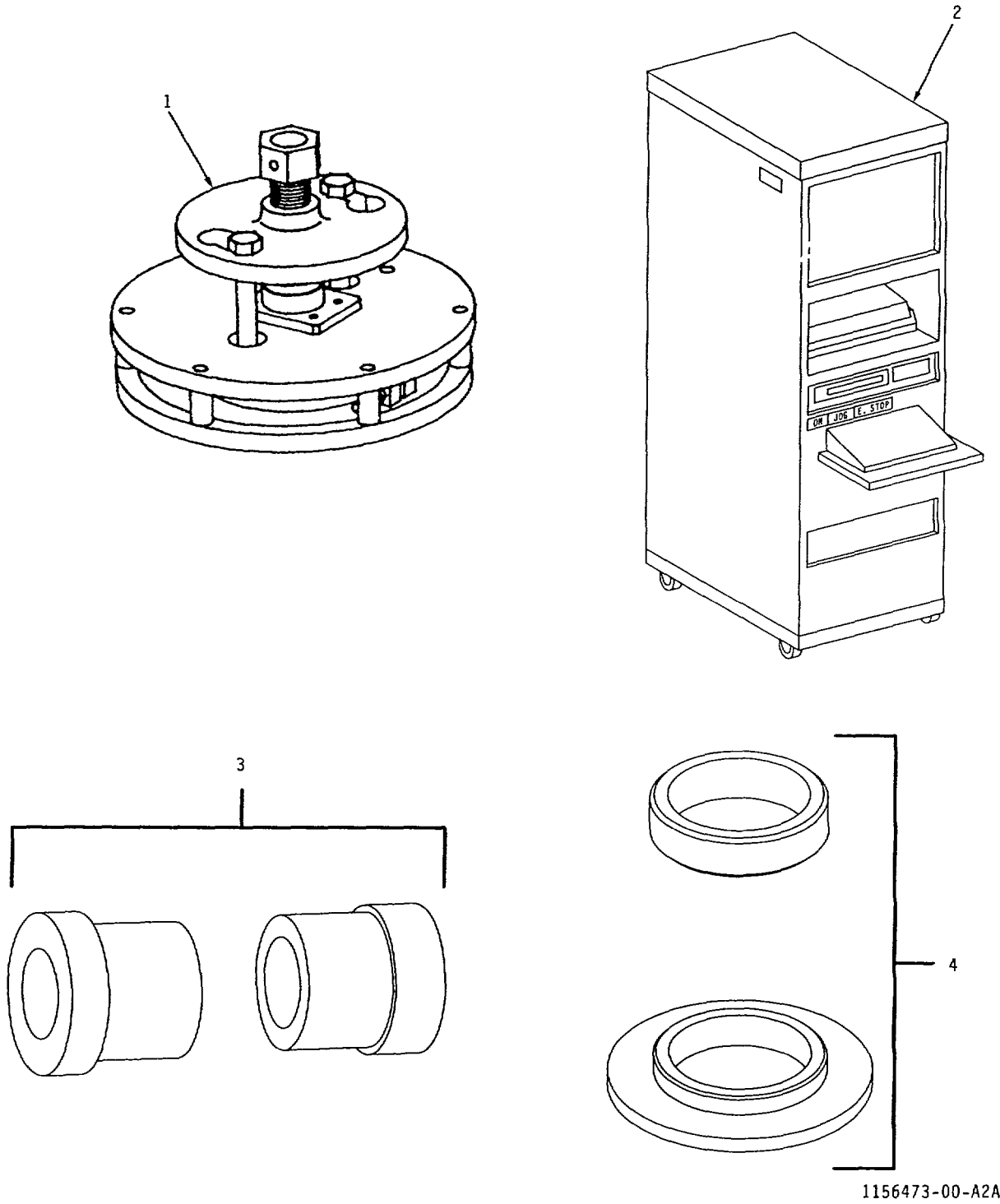

FIGURE 69. SPECIAL TOOLS

SECTION III

**TM 1-2840-258-23P C02
T.O. 2J-T700-24**

(1) ITEM NO.	(2) SMR CODE	(3) NSN	(4) CAGEC	(5) PART NUMBER	(6) DESCRIPTION AND USABLE ON CODE (UOC)	(7) QTY
GROUP 81 - SPECIAL TOOLS						
FIG. 69 SPECIAL TOOLS						
1	XDDDD	5120-01-349-4809	66464	21C7804G01	PULLER, IGV SUPP FF BOI:1 AUTH FOR 1-50 EQUIP	V
2	XDDDD		66464	21C7815P01	CONSOLE, COVER RTR BOI:1 AUTH FOR 1-50 EQUIP	V
3	XDDDD		66464	21C7844G01	FIXTURE, GG TURB SFT BOI:1 AUTH FOR 1-50 EQUIP	V
4	XDDDD		66464	21C7846G01	FIXTURE, IBP SEAL... BOI:1 AUTH FOR 1-50 EQUIP	V

END OF FIGURE

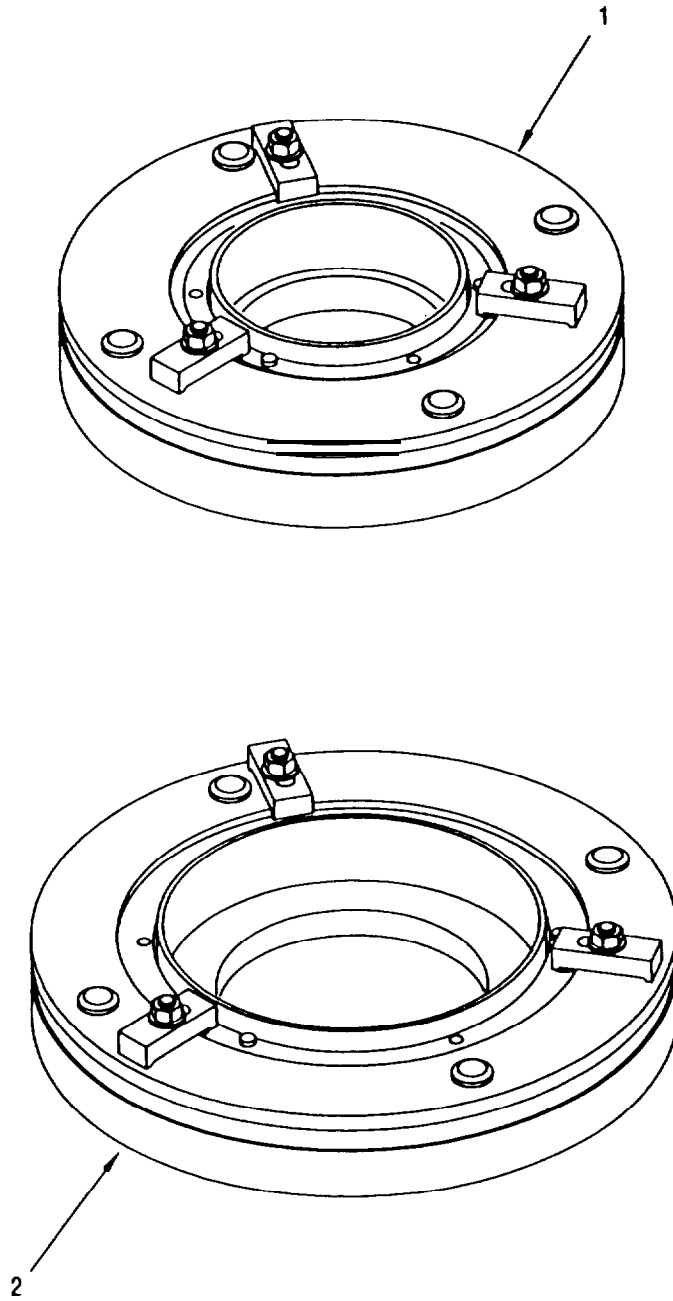

INDEX NUMBERS 1, 2

1164111-00-A2A

FIGURE 70. SPECIAL TOOLS

SECTION III

TM 1-2840-258-23P

C04

T.O. 2J-T700-24

(1) ITEM NO	(2) SMR CODE	(3) NSN	(4) CAGEC	(5) PART NUMBER	(6) DESCRIPTION AND USABLE ON CODES (UOC) GROUP	(7) QTY
					FIG. 70 SPECIAL TOOLS	
1	PFDDD		66464	21C7838G01	FIXTURE, GRIND STATIONARY SEAL STAGE 3	V
2	PFDDD		66464	21C7839G01	FIXTURE, GRIND STATIONARY SEAL STAGE 4	V

END OF FIGURE

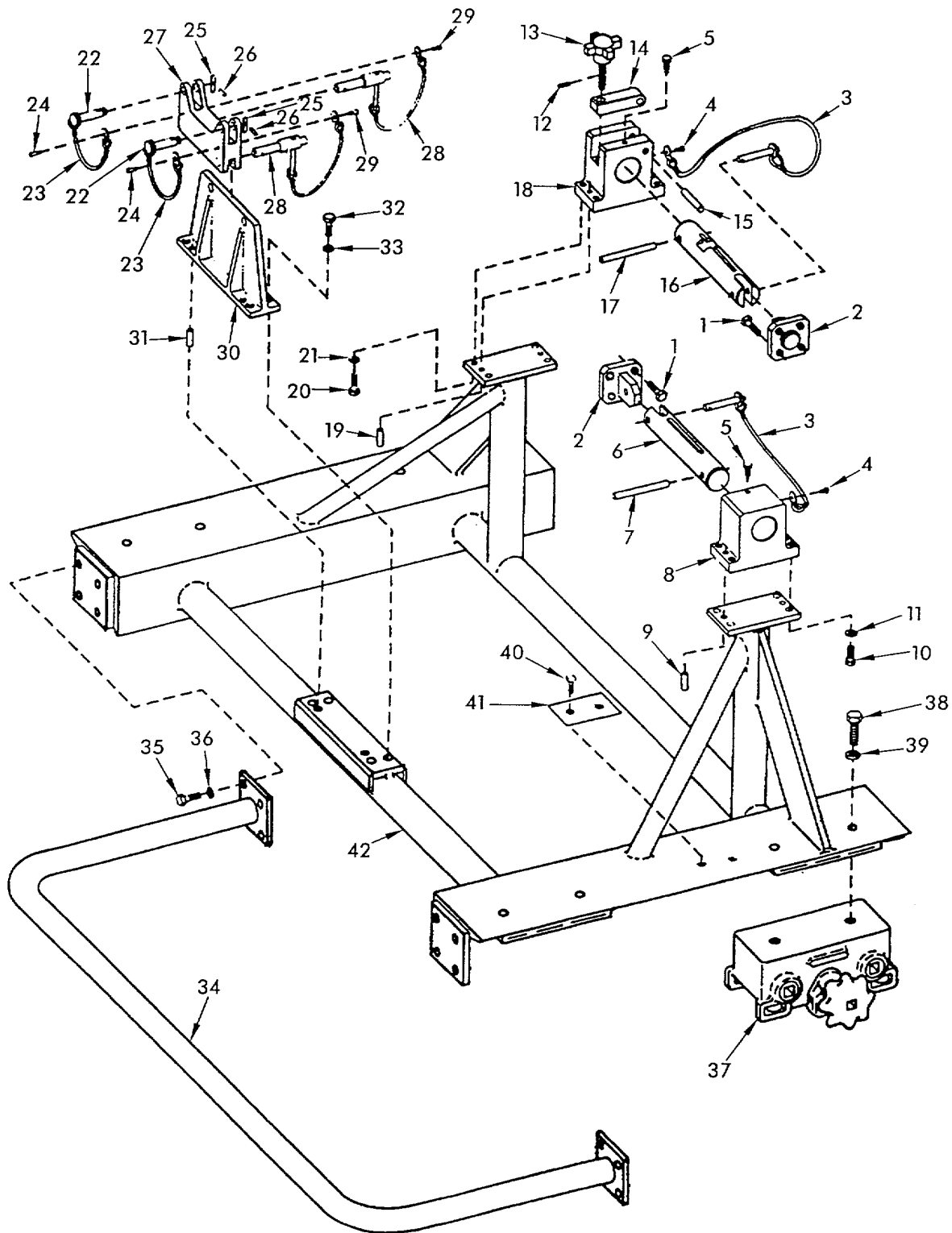

1183309-00-A2A

FIGURE 71. SPECIAL TOOLS

SECTION III

TM 1-2840-258-23P C06
T.O. 2J-T700-24

(1) ITEM NO.	(2) SMR CODE	(3) NSN	(4) CAGEC	(5) PART NUMBER	(6) DESCRIPTION AND USABLE ON CODE (UOC) GROUP	(7) QTY
					FIG. 71 SPECIAL TOOLS	
	PBOFF	4920-01-128-3121	07482	21C7082G02	ADAPTER, TRANSPORTAT	REF
1	PAOZZ	5305-01-250-9646	07482	21C7082P26	. SCREW, CAPTIVE	8
2	PAOZZ		07482	21C7082P07	. ADAPTER, TRUNNION	2
3	PAOZZ	5315-01-251-0827	84256	BLC7BC16SL10C4	. PIN, QUICK RELEASE	2
4	PAOZZ	5305-01-406-7435	96906	MS51957-43	. SCREW, ROUND HEAD DR.	2
5	PAOZZ	5305-01-250-7646	07482	21C7082P13	. SCREW, RETAINING	2
6	PAOZZ	5315-01-250-7644	07482	21C7082P04	. PIN	1
7	PAOZZ		07482	21C7082P30	. HANDLE	1
8	XDOZZ		07482	21C7082P10	. BLOCK, TRUNNION	1
9	PAOZZ	5315-00-682-1746	96906	MS16555-653	. PIN, HEADLESS STRAIG	2
10	PAOZZ	5305-00-721-5665	96906	MS35307-361	. SCREW, HEX HEAD	4
11	PAOZZ	5310-01-244-8303	96906	MS35338-141	. WASHER, LOCK	4
12	PAOZZ	5315-00-753-3892	96906	MS16562-216	. PIN, SPRING	1
13	PAOZZ		07482	21C7082P23	. KNOB, HAND	1
14	PAOZZ	4730-01-250-7643	07482	21C7082P02	. CLAMP	1
15	PAOZZ	5315-01-019-3853	96906	MS16555-664	. PIN, HEADLESS STRAIG	1
16	PAOZZ	5315-01-250-7645	07482	21C7082P05	. PIN	1
17	PAOZZ		07482	21C7082P30	. HANDLE	1
18	XDOZZ		07482	21C7082P11	. BLOCK, TRUNNION	1
19	PAOZZ	5315-00-682-1746	96906	MS16555-653	. PIN, HEADLESS STRAIG	2
20	PAOZZ	5305-00-721-5665	96906	MS35307-361	. SCREW, HEX HEAD	4
21	PAOZZ	5310-01-244-8303	96906	MS35338-141	. WASHER, LOCK	4
22	PAOZZ	5315-01-254-2309	07482	21C7082P34	. PIN	2
23	PAOZZ	4010-01-250-9719	84256	53236TC-6-12	. LANYARD	2
24	PAOZZ	5305-01-406-7435	96906	MS51957-43	. SCREW, ROUND HEAD DR.	2
25	XDOZZ		07482	21C7082P35	. KEY	2
26	PAOZZ	5315-00-682-1727	96906	MS16555-625	. PIN, HEADLESS STRAIG	2
27	PAOZZ		99207	21C7082P31	. ADAPTER, REAR	1
28	PAOZZ	5315-01-251-1706	84256	52606-8-12	. PIN, QUICK RELEASE	2
29	PAOZZ	5305-01-406-7435	96906	MS51957-43	. SCREW, ROUND HEAD DR.	2
30	XDOZZ		07482	21C7082P32	. SUPPORT, REAR	1
31	PAOZZ	5315-00-682-1746	96906	MS16555-653	. PIN, HEADLESS STRAIG	2
32	PAOZZ	5305-00-717-5460	96906	MS35307-359	. SCREW, HEX HEAD	4
33	PAOZZ	5310-01-244-8303	96906	MS35338-141	. WASHER, LOCK	4
34	XDOZZ		07482	21C7082P06	. BUMPER	1
35	PAOZZ	5305-00-717-5460	96906	MS35307-359	. SCREW, HEX HEAD	12
36	PAOZZ	5310-01-244-8303	96906	MS35338-141	. WASHER, LOCK	12
37	PAOZZ	4920-00-782-3806	OBO39	VAL3900	. ROLLER, DOUBLE	4
38	PAOZZ	5305-01-166-8559	96906	MS35308-439	. SCREW, HEX HEAD	8
39	PAOZZ	5310-00-926-5870	96906	MS35338-144	. WASHER, LOCK	8
40	PAOZZ	5305-00-064-5639	96906	MS51957-5	. SCREW	2
41	XDOZZ		99207	1022T59P01	. NAMEPLATE	1
42	XDOZZ		07482	21C7082P09	. FRAME, SUPPORT	1

END OF FIGURE

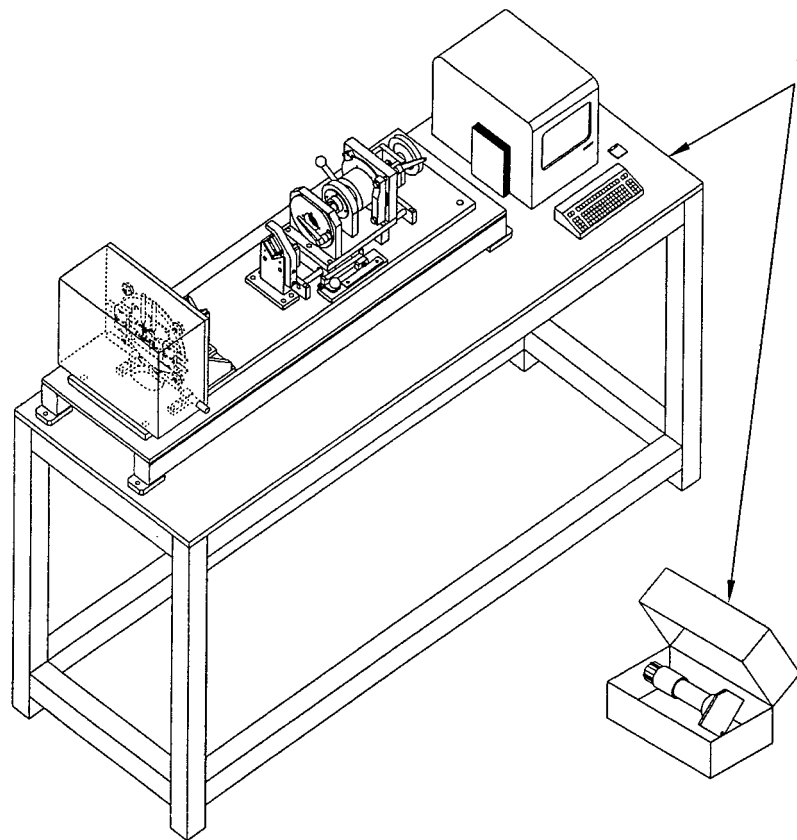

1205872-00-A2A

FIGURE 72. SPECIAL TOOLS

SECTION III

**TM 1-2840-258-23P C06
T.O. 2J-T700-24**

(1) ITEM NO.	(2) SMR CODE	(3) NSN	(4) CAGEC	(5) PART NUMBER	(6) DESCRIPTION AND USABLE ON CODE (UOC)	(7) QTY
					GROUP 81 - SPECIAL TOOLS	
					FIG. 72 SPECIAL TOOLS	
•	1	PBDD		21C7863G01	FIXTURE, INSPECTION.....	V

END OF FIGURE

CROSS-REFERENCE INDEXES
NATIONAL STOCK NUMBER INDEX

STOCK NUMBER	FIG.	ITEM	STOCK NUMBER	FIG.	ITEM
5307-00-008-6022	6	15	5331-00-166-0992	25	31
5331-00-020-0064	21	9	5331-00-166-0993	26	34
	25	8	5331-00-166-0994	1	15
5331-00-020-0105	25	35		25	111
5330-00-020-0186	25	4	5331-00-166-1001	21	67
	25	28	5331-00-166-1010	21	47
	25	125	5331-00-166-1011	25	34
5330-00-020-0203	21	11	5331-00-166-1020	26	30
	25	12	5331-00-166-1025	18	54
5305-00-054-5652	24	11		25	56
5320-00-057-7208	2	41	5331-00-166-1036	10	13
5305-00-064-5639	71	40	5331-00-166-1046	3	5
5305-00-068-5276	24	63	5330-00-166-1049	67	7
5306-00-075-5990	25	61	5331-00-166-1058	20	6
	26	41		23	44
	26	57	5331-00-166-1060	2	29
4730-00-079-8814	67	6		21	63
	67	8	5331-00-166-1062	25	107
	68	2		25	113
	68	5	5331-00-166-1063	2	63
5306-00-080-0100	26	4	5331-00-166-1088	21	78
5325-00-113-1919	5	7	5330-00-166-1088	21	78
5305-00-114-5281	25	21	5330-00-166-8390	20	16
	25	94		21	46
5320-00-117-6951	2	38	5331-00-166-8395	10	32
5310-00-129-6126	1	12	5331-00-166-8399	2	60
5365-00-136-0184	22	6		3	11
	22	20	5331-00-166-8415	25	84
4730-00-142-7904	2	87	5310-00-167-0803	1	13
5315-00-143-6140	8	6	5310-00-167-0812	21	7
5305-00-143-9849	6	1		25	24
5310-00-164-6409	9	2		26	5
	9	24		26	40
	12	1	5330-00-167-5117	30	3
	21	23		30	6
5331-00-165-1935	2	15	5330-00-167-5124	25	33
5331-00-165-1950	25	81	5331-00-167-5126	2	64
5331-00-165-1972	25	6	5331-00-167-5128	24	67
5331-00-166-0966	2	19	5331-00-167-5136	21	36
5331-00-166-0967	3	18	5331-00-167-5139	25	85
5331-00-166-0968	21	32	5331-00-167-5166	2	5
5330-00-166-0968	21	32A		5	5
5331-00-166-0969	3	24		25	117
5331-00-166-0975	21	27	5315-00-171-7942	11	22
	25	16		18	46
5331-00-166-0980	23	16		23	29
5330-00-166-0980	21	16A	5310-00-174-3746	24	19
5331-00-166-0988	1	14	5331-00-211-8213	25	104
	2	28	5331-00-247-0813	23	13
	25	46	5331-00-250-2074	23	59
5331-00-166-0991	2	62	5365-00-278-8805	21	8
5330-00-166-0991	24	66	5320-00-279-1283	18	47
5331-00-166-0991	25	32	5365-00-287-0092	5	4

CROSS-REFERENCE INDEXES
NATIONAL STOCK NUMBER INDEX

STOCK NUMBER	FIG.	ITEM	STOCK NUMBER	FIG.	ITEM
5365-00-287-0093	21	10	5365-00-689-3816	25	116
5365-00-385-5330	22	10	5305-00-717-5460	71	32
	22	32		71	35
5331-00-400-3366	22	26	4730-00-720-0167	26	43
	23	58	5305-00-721-5665	71	10
5365-00-484-1673	6	19		71	20
	22	4	5315-00-753-3892	71	12
	22	18	5331-00-759-6970	23	18
5365-00-485-0777	22	22	5331-00-759-7069	21	4
4730-00-491-6378	2	87		23	14
5306-00-494-2620	24	9	5305-00-760-6904	23	60
5306-00-515-0549	2	35	5305-00-763-6009	23	4
	18	11	4920-00-782-3806	71	37
5310-00-515-7449	23	40	5310-00-796-4396	18	84
	23	47	5325-00-804-6856	23	35
	23	51	5310-00-807-1474	24	8
	24	61	4730-00-821-3878	11	23
	24	92		18	45
	25	19		23	30
	25	54	5331-00-825-8369	21	18
	26	12	5330-00-826-3368	23	43
5306-00-523-2859	18	8		23	63
	18	85	5331-00-826-7667	23	8
	23	6	4730-00-836-7807	30	9
	23	26	5310-00-844-4872	24	94
	24	48	3040-00-869-2376	10	11
	25	2	3040-00-869-2379	10	11
	26	50	3040-00-869-2443	10	11
	25	127	5315-00-883-2961	5	10
5306-00-523-2860	1	11	5315-00-884-0180	11	24
	2	34	5342-00-887-3317	24	4
	11	2		24	17
	18	78		24	35
	21	13	2840-00-896-1282	24	5
	24	15		24	16
	24	72		24	34
	25	23	4730-00-916-6308	23	19
	25	62		25	5
	26	26	5320-00-916-9537	18	72
5330-00-543-7090	21	19		19	9
5320-00-550-0076	26	47	5315-00-923-6750	20	11
5315-00-584-1578	11	15	5310-00-926-5870	71	39
5330-00-584-1976	21	16	5330-00-941-9444	26	8
5310-00-595-6211	24	12	5305-00-959-0379	24	42
5306-00-611-0402	24	3	6150-00-982-0423	24	10
	24	30	5330-01-005-0511	67	9
5315-00-682-1727	71	26	5330-01-005-0522	68	3
5315-00-682-1746	71	9		68	6
	71	19	5306-01-005-6711	2	73
	71	31		3	21
4730-00-684-7555	2	4		18	3
5310-00-685-3744	21	25		20	18
	21	25A		24	21

CROSS-REFERENCE INDEXES
NATIONAL STOCK NUMBER INDEX

STOCK NUMBER	FIG.	ITEM	STOCK NUMBER	FIG.	ITEM
5306-01-005-6711	24	32	2840-01-086-1482	25	110
	24	71	2840-01-086-1487	2	25
	24	90	5342-01-086-1488	23	31
	25	59	2840-01-086-1489	26	16
	25	72	5342-01-086-1490	24	74
	25	86	5340-01-086-1491	24	78
	25	99	5342-01-086-1493	25	96
	26	35	5342-01-086-1494	25	90
	26	54	2915-01-086-1496	23	37
5310-01-006-9013	18	21	2840-01-086-1687	18	2
	21	29	5305-01-086-1724	26	32
5305-01-009-1301	2	13	2840-01-087-1679	18	20
	25	108	4710-01-087-1681	25	63
5331-01-010-3371	21	56	5330-01-087-1682	26	14
	23	42		26	25
5365-01-012-7597	20	13		26	14
5315-01-019-3853	71	15	2840-01-087-1686	2	37
5307-01-025-1364	11	27	2840-01-087-1687	8	23
5307-01-025-1366	6	17	2840-01-087-1693	21	70
4730-01-027-2252	23	19	2840-01-087-1697	3	16
4730-01-061-4150	2	3	2840-01-087-1698	3	17
5325-01-063-2869	2	11	5306-01-087-1926	23	39
	3	37		23	46
5340-01-063-2869	6	12		23	50
5325-01-063-2869	18	38		24	60
	20	12		24	91
5340-01-070-6527	6	13		25	18
5330-01-076-4976	18	10		25	53
2840-01-082-8365	19	5		26	11
2935-01-083-6838	25	22	5342-01-087-4072	24	75
2840-01-083-6843	25	30	2840-01-087-4073	1	19
2840-01-083-7081	21	35	5342-01-087-4074	23	25
5365-01-083-7532	21	34	4820-01-087-4084	2	49
5365-01-084-0405	2	36		7	
5365-01-084-0406	2	36	2840-01-087-4087	21	6
5365-01-084-0407	2	36	2840-01-087-4090	21	15
2840-01-084-2271	25	115	2840-01-087-4091	21	5
2840-01-084-2272	25	109	2925-01-087-4099	24	85
3110-01-084-2368	18	18	2840-01-087-4106	2	47
	18	18	2840-01-087-4109	2	52
	18	18	2840-01-087-4110	26	13
	18	18	4730-01-087-4111	2	27
5306-01-084-2491	23	2	4730-01-087-4112	2	26
	25	29	2840-01-087-4113	25	118
3110-01-084-2530	3	20	5310-01-087-4121	23	32
	3	20	2840-01-087-4123	12	6
3040-01-084-2731	23	22	2840-01-087-4134	19	3
4330-01-084-2759	25	36	2840-01-087-4136	21	31
5340-01-084-5375	20	23	2840-01-087-4137	21	30
5330-01-085-7030	18	6	2840-01-087-4138	21	28
5995-01-085-7738	24	40	2840-01-087-4140	22	9
5342-01-086-1479	24	80	5342-01-087-4141	26	29
5342-01-086-1481	24	76	5342-01-087-4142	26	37

CROSS-REFERENCE INDEXES
 NATIONAL STOCK NUMBER INDEX

STOCK NUMBER	FIG.	ITEM	STOCK NUMBER	FIG.	ITEM
5342-01-087-4143	24	79	5307-01-088-2038	22	7
2840-01-087-4150	26	15		22	30
4730-01-087-4152	2	88	5307-01-088-2039	22	8
2995-01-087-4164	24	6		22	21
	24	36	5307-01-088-3448	20	15
4710-01-087-4202	25	66	9905-01-089-0489	1	4
2840-01-087-4205	22	13	4730-01-089-0549	25	103
	22	27	3040-01-089-0558	12	3
2840-01-087-4209	18	25	4710-01-089-0560	25	97
2840-01-087-4221	21	24	4710-01-089-0561	25	98
3130-01-087-4246	21	59	4710-01-089-0563	26	55
3130-01-087-4247	21	74	5310-01-089-0647	6	9
5340-01-087-4255	12	5	5310-01-089-0648	7	3
5340-01-087-4267	24	45		9	15
5340-01-087-4268	25	100		9	37
3040-01-087-4275	21	50	5310-01-089-0651	3	12
3040-01-087-4276	21	64	5307-01-089-0708	5	9
5340-01-087-4277	24	86	5307-01-089-0709	3	34
3110-01-087-4283	21	53		5	8
3110-01-087-4284	21	39	5307-01-089-0711	5	6
2840-01-087-4291	19	6		5	6
5310-01-087-4308	21	58	9905-01-089-0791	21	22
5310-01-087-4312	18	37	5365-01-089-0793	22	23
5310-01-087-4313	21	73	5365-01-089-0794	8	11
3120-01-087-4320	2	53	2840-01-089-0794	16	5
3120-01-087-4321	2	59	3040-01-089-0995	21	61
3120-01-087-4323	7	5	5365-01-089-1081	3	26
	9	13	5365-01-089-1103	2	21
	9	35	2925-01-089-4106	24	83
5307-01-087-4325	5	2	4710-01-089-4109	2	61
5365-01-087-4344	6	20	2840-01-089-4111	2	22
	22	5	5365-01-089-4114	10	21
	22	29	2840-01-089-4121	2	18
5365-01-087-4345	22	16	4710-01-089-4122	3	22
5365-01-087-4353	5	12	2840-01-089-4123	10	22
3120-01-087-4356	7	4	5365-01-089-4124	18	68
	9	16	4710-01-089-4125	3	23
	9	38	2840-01-089-4126	2	92
5365-01-087-4421	18	16	2840-01-089-4127	10	31
4820-01-087-9157	25	47	2840-01-089-4128	10	16
5310-01-087-9164	24	41	2840-01-089-4129	8	20
5995-01-087-9290	24	23		9	
5310-01-087-9367	6	7	2840-01-089-4130	8	19
5310-01-087-9369	4	1		9	
	21	37	2840-01-089-4131	12	11
	21	37	2925-01-089-4162	24	88
2840-01-088-1694	22	24	5995-01-089-4234	24	33
4710-01-088-1733	25	74	4730-01-089-4270	11	19
2805-01-088-1899	2	82	2840-01-089-4292	1	17
3040-01-088-1924	21	43	5306-01-089-4306	21	14
5307-01-088-2035	22	19	5310-01-089-4325	10	3
5307-01-088-2036	20	14	5310-01-089-4326	2	20
5307-01-088-2037	22	12	5310-01-089-4327	3	19

CROSS-REFERENCE INDEXES
NATIONAL STOCK NUMBER INDEX

STOCK NUMBER	FIG.	ITEM	STOCK NUMBER	FIG.	ITEM
5310-01-089-4328	10	2		25	57
5365-01-089-4579	21	72	5306-01-092-2096	1	16
5325-01-089-4580	21	65	5340-01-092-3563	20	1
5306-01-089-5983	10	5	5315-01-092-7067	18	57
5360-01-089-6442	24	87	2840-01-092-7986	18	50
5365-01-089-9360	21	41	5331-01-092-8746	25	26
5310-01-090-3070	3	35	5306-01-092-9895	2	17
	11	30	5306-01-093-1560	9	3
5310-01-090-3075	7	8		9	25
	9	20	5306-01-093-1561	12	2
	9	42	5331-01-093-2486	23	15
5310-01-090-3076	8	24	5330-01-093-5164	2	31
2840-01-090-5903	2	24	4820-01-093-7064	25	101
5325-01-090-6687	18	19	2840-01-093-8079	22	15
	18	19		22	28
2840-01-091-3727	21	68	4730-01-094-4454	23	17
2995-01-091-3745	20	5	2840-01-094-5541	18	22
9905-01-091-4037	2	66	6685-01-094-5644	23	57
	18	48	2840-01-094-5668	1	18
	20	22		15	10
5325-01-091-4238	10	1	5310-01-094-5719	12	8
5340-01-091-4251	25	67		24	68
5365-01-091-4688	2	33	3120-01-094-5731	8	13
3020-01-091-4826	21	62	5342-01-094-5762	22	2
3020-01-091-4827	21	51		22	31
5360-01-091-5051	6	4	5310-01-094-6246	15	13
5365-01-091-5072	21	55	2915-01-094-8577	23	54
5310-01-091-9156	1	10	2945-01-095-4583	25	39
	2	1	5342-01-095-4791	5	11
	3	1	5365-01-095-4983	2	85
	8	2	5315-01-095-5860	22	3
	10	4	3020-01-095-7460	10	30
	11	1	5330-01-096-5625	26	17
	18	1		26	22
	19	1	9905-01-096-5662	26	6
	21	12	5995-01-097-0903	24	25
	23	20	3020-01-097-0904	21	42
	24	20	3110-01-097-2292	18	15
	24	31		18	15
	24	77		18	15
	25	40		18	15
	25	71	5331-01-097-4961	21	3
	25	102	3020-01-097-9786	21	69
	26	28	5310-01-097-9932	21	71
	26	53	5310-01-097-9933	2	51
5310-01-091-9157	2	6		8	22
	8	3	5310-01-098-4411	7	2
	12	4		9	17
	20	2		9	39
	20	7	5330-01-098-4414	6	6
5360-01-092-0012	25	49	5365-01-098-4675	22	25
5306-01-092-2094	2	67	2840-01-098-7500	25	114
	21	20	3020-01-098-7608	21	60

CROSS-REFERENCE INDEXES
 NATIONAL STOCK NUMBER INDEX

STOCK NUMBER	FIG.	ITEM	STOCK NUMBER	FIG.	ITEM
3020-01-098-7609	21	75	5365-01-106-9667	2	93
5315-01-098-9435	7	6	4920-01-108-3473	34	4
	9	21	4920-01-108-3474	27	3
	9	41	4920-01-108-3475	36	4
5330-01-099-1651	3	5	4920-01-108-3476	37	1
5325-01-099-2281	18	27	4920-01-108-3481	34	1
2840-01-099-2365	17	12	5130-01-108-3482	40	4
5307-01-099-2481	18	53	4920-01-108-3484	27	1
5330-01-099-2554	2	69	5342-01-108-3532	25	76
	8	25	5342-01-108-3533	25	88
5330-01-099-2559	2	77	4820-01-108-3675	25	37
5310-01-099-6535	2	9	5310-01-108-5422	25	14
5310-01-099-6537	15	1	4920-01-109-2491	28	1
	18	79	4920-01-109-2493	36	2
5365-01-099-6927	18	28	4920-01-109-2494	32	5
5315-01-099-8047	9	19	4920-01-109-2496	35	3
	9	43	4920-01-109-2497	37	2
4730-01-099-9529	11	21	4920-01-109-2498	36	5
2840-01-100-1680	21	45	2840-01-109-2500	25	92
3110-01-100-2085	18	15	4710-01-109-3052	21	26
5307-01-101-0819	6	14	4710-01-109-3053	25	89
5331-01-101-2669	23	55	5315-01-109-3203	7	6
2840-01-101-4080	17	3		9	21
5310-01-101-4168	19	14		9	41
5305-01-101-5917	20	4	4920-01-110-1420	35	2
5305-01-101-5930	7	1	4920-01-110-1422	37	4
	9	14	4920-01-110-1423	36	1
	9	36	4920-01-110-1424	37	5
5306-01-101-6031	3	14	4920-01-110-1426	31	4
2840-01-101-9682	10	29	4920-01-110-1427	32	6
4730-01-101-9754	8	7	4920-01-110-1428	32	2
4820-01-101-9828	25	41	4920-01-110-1429	28	3
5306-01-101-9854	8	4	4920-01-110-1430	28	2
5306-01-101-9855	8	5	4920-01-110-1431	33	1
5310-01-101-9858	11	29	2925-01-110-1466	24	56
5310-01-101-9859	2	40	2925-01-110-1467	24	44
5307-01-101-9869	2	43	5130-01-110-6654	38	2
3020-01-102-2464	21	57	5130-01-110-6655	32	1
2840-01-102-3022	2	78	5180-01-110-6656	35	5
2840-01-102-6017	2	44	5130-01-110-6657	34	5
3120-01-102-6512	12	12	5180-01-110-6658	33	2
5315-01-102-7481	11	20	4710-01-110-6662	26	44
5310-01-102-8856	2	50	5120-01-110-7162	31	1
	8	21	4920-01-111-0161	38	3
5310-01-102-8859	18	7	5130-01-111-0171	36	3
5307-01-102-8887	19	2	5130-01-111-0172	32	4
5315-01-102-8910	8	15	5280-01-111-0173	33	3
5315-01-102-8913	5	3	5120-01-111-0771	34	2
	6	21	5120-01-111-0772	31	5
3120-01-105-1947	12	7	2840-01-112-3096	8	16
5342-01-105-5670	2	39	5130-01-112-5182	31	2
5325-01-105-5747	21	81	5340-01-113-0926	6	16
5310-01-106-9560	16	20	5180-01-114-0840	31	3

CROSS-REFERENCE INDEXES
NATIONAL STOCK NUMBER INDEX

STOCK NUMBER	FIG.	ITEM	STOCK NUMBER	FIG.	ITEM
2840-01-114-0955	8	17	4920-01-128-3129	37	6
2840-01-114-0956	8	18	4920-01-128-3130	39	2
4920-01-114-6126	32	3	4920-01-128-3131	39	5
4920-01-114-6127	31	4	4920-01-128-3133	40	1
5331-01-114-9262	23	56	4920-01-128-3134	40	2
5306-01-115-0733	23	21	4920-01-128-3135	40	3
5342-01-116-7099	2	42	4920-01-128-3137	40	5
5330-01-117-7474	18	62	4920-01-128-3141	45	4
4730-01-118-2566	23	19	4920-01-128-3142	46	1
5331-01-118-5698	23	49	4920-01-128-3143	30	11
5340-01-118-6696	26	52	4920-01-128-3145	50	2
5342-01-120-3952	3	32	4920-01-128-3146	50	3
2840-01-120-7531	24	53	4920-01-128-3147	61	6
2925-01-120-7532	24	70	4920-01-128-3148	46	5
5342-01-120-7537	24	28	4920-01-128-3149	43	1
2995-01-120-7538	23	1	2840-01-128-4404	24	51
2925-01-120-7547	24	62	5220-01-128-4406	35	1
4710-01-120-7663	26	1	4920-01-128-4407	41	4
4710-01-120-7666	26	45	5360-01-128-4442	25	43
2995-01-120-8715	25	52	5120-01-128-4465	51	3
2915-01-120-8717	23	38	5120-01-128-4466	53	3
2840-01-121-0750	2	54	5120-01-128-4467	28	4
2925-01-121-0761	24	29	5120-01-128-4468	30	12
2840-01-121-0800	2	58	5365-01-128-6530	2	21
5340-01-122-6539	26	10	5365-01-128-6531	2	21
5315-01-124-5324	3	39	5365-01-128-6532	2	21
5315-01-124-5884	3	33	5365-01-128-6533	2	21
2840-01-124-6634	22	14	5365-01-128-6534	2	21
4330-01-125-5432	25	38	5365-01-128-6535	2	21
2840-01-126-4048	24	52	5365-01-128-6536	2	21
2840-01-126-4049	24	59	2995-01-128-6846	20	3
5342-01-126-4050	26	39	2925-01-129-1261	24	50
2840-01-126-4052	20	19	4920-01-129-1275	52	1
2840-01-126-4132	24	54	4730-01-129-5114	11	25
2840-01-126-4133	24	57	4920-01-129-7274	45	5
5342-01-126-4141	24	27	4920-01-129-7297	47	5
5310-01-126-4189	7	7	4920-01-129-7299	51	1
	9	22	4920-01-129-7300	51	2
	9	40	4920-01-129-7301	53	1
4710-01-126-9570	25	15	4920-01-129-7302	39	4
2840-01-127-2223	24	58	4920-01-129-7303	52	3
3120-01-127-2487	9	18	4920-01-129-7304	42	1
	9	44	4920-01-129-7305	42	2
5342-01-128-1745	26	38	4920-01-129-7307	46	2
2840-01-128-1746	20	24	4920-01-129-7308	46	3
4710-01-128-1807	26	46	4920-01-129-7309	46	4
3940-01-128-1813	2	2	4920-01-129-7310	47	2
4920-01-128-3117	41	3	4920-01-129-7311	47	4
4920-01-128-3118	47	1	4920-01-129-7313	42	3
4920-01-128-3121	27	2	4920-01-129-7314	48	3
	71		4920-01-129-7315	48	4
4920-01-128-3127	34	6	4920-01-129-7316	48	5
4920-01-128-3128	37	3	4920-01-129-7317	49	1

CROSS-REFERENCE INDEXES
 NATIONAL STOCK NUMBER INDEX

STOCK NUMBER	FIG.	ITEM	STOCK NUMBER	FIG.	ITEM
4920-01-129-7318	49	2	2840-01-142-0985	2	56
4920-01-129-7319	49	3	5330-01-142-0986	2	55
4920-01-129-7320	50	1	5360-01-142-1011	13	5
4920-01-129-7321	50	4	4920-01-143-1247	53	4
4920-01-129-7322	50	5	4920-01-143-1248	55	2
4920-01-129-7325	43	2	4920-01-143-1249	52	2
2840-01-130-1466	2	75	5930-01-143-1268	23	61
4920-01-130-9698	48	2	2915-01-143-1288	23	62
4920-01-131-8242	38	1	2840-01-143-3369	15	14
4920-01-131-8243	46	6	2840-01-143-3370	15	14
5365-01-131-8417	10	15	2840-01-143-3371	15	14
4920-01-132-5377	42	5	2840-01-143-3372	15	14
4920-01-132-5378	42	5	2840-01-143-3373	15	14
4920-01-132-5379	42	5	2840-01-143-3374	15	14
4920-01-133-3495	42	5	2840-01-143-3375	15	14
4920-01-133-5655	27	6	2840-01-143-3383	15	14
4920-01-133-5657	60	5	2840-01-143-3384	15	14
4920-01-133-5658	55	5	2840-01-143-3385	15	14
4920-01-133-5659	29	3	5365-01-143-9791	25	10
4920-01-134-2535	57	4	5365-01-143-9792	25	10
3120-01-134-2637	2	46	4710-01-143-9852	25	1
5930-01-135-0096	23	7	2840-01-143-9991	2	7
5120-01-135-3421	27	5	2840-01-143-9995	2	30
4920-01-135-3422	38	6		5	
4920-01-135-3423	41	1	5342-01-144-0000	26	42
4920-01-135-3677	42	5	5995-01-144-0103	24	55
4920-01-135-9671	27	4	5342-01-144-7101	3	38
4920-01-136-2087	41	2	4730-01-146-4114	18	77
4920-01-136-4833	51	4	4920-01-146-5277	61	1
5120-01-136-9670	29	2	4920-01-146-5278	61	3
4920-01-136-9675	33	4	4920-01-146-5279	54	4
5315-01-137-4028	3	7	5342-01-146-7455	24	39
	18	32	4720-01-146-8223	23	24
5306-01-137-5733	10	8	4920-01-146-8285	45	3
5310-01-137-5736	1	6	5360-01-147-0055	26	9
	10	7	5307-01-147-2822	18	76
5307-01-137-5763	15	12	4920-01-148-8982	61	2
5305-01-137-7284	25	78	5340-01-148-9804	3	36
6685-01-138-6710	25	11	2840-01-149-4458	11	34
4710-01-139-1320	25	77	5330-01-149-4459	11	31
	26	58	2925-01-150-7160	24	1
5306-01-139-4721	25	91	4920-01-151-0759	28	5
4920-01-139-6333	38	5	3835-01-151-0816	23	28
4920-01-140-2306	52	4	6680-01-151-0846	25	105
2840-01-140-6723	24	47	5120-01-151-9197	31	6
2840-01-140-6731	26	31	4920-01-151-9223	54	1
2840-01-140-6732	26	33	4920-01-151-9224	55	1
2840-01-140-6761	15	11	4920-01-151-9225	29	1
4710-01-141-7558	26	36	4920-01-152-9421	58	2
4920-01-141-8699	50	6	4920-01-153-0008	53	2
2925-01-142-0981	24	24	4920-01-154-5648	49	5
	24	26	4920-01-157-6494	58	1
2840-01-142-0982	13	7	4920-01-157-6495	54	5

CROSS-REFERENCE INDEXES
NATIONAL STOCK NUMBER INDEX

STOCK NUMBER	FIG.	ITEM	STOCK NUMBER	FIG.	ITEM
4920-01-157-6496	54	6	2840-01-211-2420	15	2
4920-01-157-6497	57	2	3040-01-211-2421	15	2
3110-01-160-3514	34	3	4920-01-212-1228	55	4
3110-01-160-3515	34	3	4920-01-212-1229	58	4
4730-01-164-9249	25	119	4920-01-212-1230	61	5
4920-01-165-9464	52	6	4920-01-212-1231	52	5
4920-01-166-4624	57	6	4920-01-212-5570	54	3
5305-01-166-8559	71	38	4920-01-212-5571	57	5
2840-01-167-3807	18	4	4920-01-212-5572	59	4
4920-01-167-5312	49	4	4920-01-212-5573	59	5
6620-01-168-4850	25	7	4920-01-212-5574	60	1
5340-01-169-5309	20	1	4920-01-212-5575	60	4
3110-01-170-2911	2	81	4920-01-212-5576	38	4
5310-01-170-4459	2	10		38	4
	2	10	4920-01-212-5577	39	3
5342-01-170-6965	26	49	4920-01-212-5578	39	6
5340-01-170-7001	26	48	4920-01-212-5579	43	4
4920-01-171-3859	58	3	4920-01-212-5580	43	5
4730-01-173-4167	2	87	4920-01-212-5581	44	3
5365-01-173-7125	21	48	4920-01-212-5582	44	4
2840-01-173-7126	21	66	4920-01-212-5583	44	5
2840-01-173-7128	10	19	4920-01-212-5584	44	6
5310-01-173-7217	24	69	4920-01-212-5585	45	1
5310-01-175-1773	6	8	4920-01-212-5586	60	3
	6	10	4920-01-213-2081	62	1
	11	10	4920-01-213-2083	62	2
	11	12	4920-01-213-2086	47	6
5340-01-175-1864	23	27	4920-01-213-2088	62	4
4920-01-175-9851	35	6	4920-01-213-2109	56	2
2945-01-177-5859	23	53	4920-01-213-5825	45	2
4920-01-179-7319	59	1	4920-01-213-5826	54	2
2915-01-181-3973	23	23	4920-01-213-5827	44	1
2915-01-181-3979	26	23	4920-01-213-5828	44	2
4920-01-182-0213	56	3	4920-01-214-4765	60	2
4920-01-182-4075	58	5	4920-01-216-1922	57	3
2840-01-184-7502	18	49	4920-01-216-1938	39	1
4920-01-187-4474	63	3	4920-01-216-1939	47	3
4920-01-189-5352	58	6	4920-01-216-1940	29	4
5340-01-190-5530	2	48	4920-01-219-6837	43	3
5130-01-191-4735	53	5	4920-01-219-6838	62	3
5325-01-194-9447	8	10	4920-01-219-6839	63	1
3110-01-197-1760	2	23	4920-01-219-8659	63	4
	2	23	4920-01-219-8660	62	5
5120-01-198-2308	29	5	4920-01-219-8661	62	6
4920-01-200-9612	59	3	4920-01-219-8662	65	5
2840-01-200-9744	10	25	3130-01-221-6025	18	17
2840-01-200-9745	10	23	4920-01-225-0420	65	1
2840-01-200-9759	10	28	4920-01-225-0421	65	2
2840-01-200-9760	10	20	4920-01-225-0422	65	3
5310-01-207-1893	15	2	4920-01-225-0423	65	4
5310-01-208-1809	15	2	4920-01-225-0424	64	1
5310-01-208-1810	15	2	4920-01-225-0431	63	5
4920-01-211-2409	61	4	4920-01-225-0432	66	1

CROSS-REFERENCE INDEXES
 NATIONAL STOCK NUMBER INDEX

STOCK NUMBER	FIG.	ITEM	STOCK NUMBER	FIG.	ITEM
4920-01-225-0433	64	2	5315-01-250-7644	71	6
4920-01-225-0434	66	2	5315-01-250-7645	71	16
6650-01-227-9634	28	6	5305-01-250-7646	71	5
4920-01-230-3095	30	10	5305-01-250-9646	71	1
4920-01-230-5328	59	6	4010-01-250-9719	71	23
2840-01-230-6970	12	9	5315-01-251-0827	71	3
2840-01-231-5727	24	22	5315-01-251-1706	71	28
2840-01-231-5728	21	38	5340-01-251-3548	25	75
5330-01-231-5802	24	14		25	87
2840-01-231-5822	21	40	5331-01-251-7579	2	80
2840-01-231-5823	21	54	4920-01-253-8728	56	4
5305-01-232-4238	11	8	5331-01-253-9835	2	83
2840-01-232-4398	24	18	5315-01-254-2309	71	22
2840-01-232-4399	26	51	5325-01-255-1636	3	3
5340-01-232-4400	24	38	5340-01-255-2795	3	4
2840-01-232-4401	21	52	4920-01-256-2285	56	5
3120-01-232-4483	12	10	5325-01-256-5394	18	27
4920-01-232-8836	64	4	4920-01-257-1424	48	1
6650-01-234-0467	28	6	4330-01-257-1783	23	36
6650-01-234-0468	28	6	5306-01-258-6509	15	3
5180-01-235-0915	63	2	2840-01-258-6516	21	1
5180-01-235-0916	68	8		22	
4920-01-235-0917	64	3	2840-01-258-6517	21	2
5180-01-235-0918	64	5		22	
5320-01-235-7901	2	8	5340-01-259-4151	25	60
5307-01-235-7902	2	72		25	124
5365-01-235-7918	4	3	5330-01-267-9921	25	9
3040-01-235-7951	4	4	5340-01-272-6515	25	73
4920-01-237-9607	66	3	5305-01-274-5653	17	2
4920-01-241-7454	30	1	5310-01-280-9848	10	14
4920-01-241-7455	30	4	5330-01-280-9849	10	6
2840-01-241-7467	10	18	2840-01-280-9850	17	11
4920-01-241-7476	30	7	2840-01-280-9851	18	9
4920-01-242-1651	66	5	5342-01-280-9852	25	69
2935-01-244-4953	25	17	5342-01-280-9853	25	70
5310-01-244-8303	71	11	5340-01-280-9854	25	65
	71	21	5330-01-280-9855	16	15
	71	33	5330-01-280-9856	16	16
	71	36	2840-01-280-9857	16	7
4920-01-246-1335	66	4	2840-01-280-9858	16	27
4920-01-247-0297	56	1	2840-01-280-9860	16	31
6685-01-247-2447	24	73	5330-01-280-9861	16	8
2840-01-247-9514	19	10	2840-01-280-9863	16	28
4920-01-248-1619	56	6	5330-01-280-9864	17	4
2840-01-249-1071	18	28	5330-01-280-9868	16	10
2840-01-249-1072	18	69	4710-01-280-9959	18	14
2840-01-249-1083	21	33	5330-01-281-3578	17	8
5331-01-250-5263	18	24	2840-01-281-3579	18	23
5331-01-250-5264	18	34	5330-01-281-3580	16	22
5331-01-250-6307	18	5	2840-01-281-3581	18	52
	24	82		19	
	25	64	5330-01-281-3582	17	7
4730-01-250-7643	71	14	5330-01-281-3583	17	5

CROSS-REFERENCE INDEXES
NATIONAL STOCK NUMBER INDEX

STOCK NUMBER	FIG.	ITEM	STOCK NUMBER	FIG.	ITEM
5330-01-281-3584	17	9	2840-01-301-5864	10	10
5330-01-281-3587	16	29	8145-01-302-1026	1	1
5330-01-281-3588	16	30	4730-01-302-2044	30	2
2840-01-281-3611	19	4		30	5
6150-01-281-3612	24	49	3110-01-302-9262	21	44
2840-01-284-2661	1	7	3110-01-302-9263	21	49
	13		5307-01-303-3867	18	39
2840-01-284-2662	1	9		18	39
	20		2935-01-304-0929	25	17
	23		2915-01-304-4299	23	33
	24		2840-01-304-4302	13	4
	25		2945-01-304-4306	20	8
2840-01-284-4011	1	2		20	8
	23		2840-01-305-2444	15	6
	24		2995-01-305-6942	26	2
	25		2840-01-305-6946	11	18
	26		2840-01-305-6951	13	3
2840-01-284-4013	1	5		17	
	2		4010-01-305-8679	25	82
	23		4920-01-306-4995	57	1
	24		3835-01-306-8482	23	28
	25		2915-01-306-8694	25	80
	26		2995-01-309-0334	20	3
2840-01-286-1909	1	8	5325-01-309-9403	15	5
	18		5330-01-310-0545	11	32
	24		5306-01-311-0268	16	1
	25		2995-01-311-5234	24	89
	26		5895-01-311-5235	24	89
4920-01-287-1313	21		4730-01-311-8354	25	126
	21	78	5330-01-312-0678	16	32
	21		4710-01-312-2625	25	123
2840-01-287-1316	20	20	5307-01-312-3297	18	42
	21		5330-01-312-4791	26	24
3110-01-287-9655	21	76		26	13
2840-01-287-9668	19	7	5330-01-312-4792	26	19
5320-01-289-2444	11	28	5330-01-312-4806	2	74
5330-01-290-8913	17	6	5325-01-312-4844	15	16
5310-01-292-0241	18	80	3120-01-312-4857	20	10
2995-01-294-9867	26	2	5330-01-312-4866	15	21
6620-01-294-9874	24	83	5306-01-312-4868	18	65
6620-01-294-9875	24	83	5307-01-312-4870	18	43
4320-01-295-1989	25	25	5340-01-312-4872	25	122
5306-01-296-0624	18	64	5342-01-312-4888	23	9
5365-01-296-0657	2	12	5340-01-313-0305	20	17
5307-01-296-7785	11	4	2840-01-313-0309	16	26
2840-01-297-3768	18	35	4720-01-313-0586	25	120
4730-01-297-4666	21	17	4710-01-313-0685	25	121
4940-01-297-9097	42	4	2995-01-313-0691	26	2
2840-01-299-1525	10	17	2995-01-313-3669	26	10
2840-01-299-2225	15	15	2840-01-313-4100	15	20
2840-01-299-2236	15	4	5340-01-313-6640	26	7
6680-01-300-4736	25	106	2995-01-314-4302	24	2
2915-01-301-5661	23	11	2840-01-314-6657	15	9

CROSS-REFERENCE INDEXES
NATIONAL STOCK NUMBER INDEX

STOCK NUMBER	FIG.	ITEM	STOCK NUMBER	FIG.	ITEM
2915-01-314-8595	23	11	3120-01-333-2040	18	58
4730-01-316-2893	25	83	4040-01-334-1250	26	15
5340-01-316-7673	18	12	4010-01-334-1251	26	16
2840-01-316-7725	18	74	2925-01-334-7122	24	62
2840-01-316-7825	16	25	5330-01-336-5356	26	18
2840-01-316-7826	18	51	5340-01-338-1029	24	46
2840-01-316-9157	2	90	2995-01-340-5503	24	89
5305-01-317-1140	16	23	2840-01-342-5950	11	3
2840-01-317-1933	17	10	5330-01-344-3874	26	27
2840-01-317-2005	16	2	5307-01-344-5614	22	11
3010-01-317-3481	2	16		22	33
	4		2915-01-344-5924	23	11
2915-01-317-6423	23	52	5340-01-345-1981	25	58
5340-01-318-0077	25	79	2840-01-345-2011	16	3
2840-01-318-0216	11	33	3120-01-346-3551	18	71
2840-01-318-0217	16	9		19	12
5310-01-318-1078	16	24	5365-01-346-4857	10	26
1560-01-318-1220	18	81	3120-01-346-9151	18	71
5342-01-318-1397	23	9		19	12
5330-01-319-2001	25	95	2840-01-346-9516	2	76
4920-01-319-5811	68	1	3120-01-347-0637	18	71
4920-01-319-5812	68	4		19	12
2840-01-319-8986	16	11	5330-01-347-7055	2	57
5935-01-320-0960	24	95	5120-01-349-4809	69	1
2840-01-320-0963	18	66	5330-01-352-7852	13	2
2840-01-320-6783	16	12	2840-01-353-2719	2	79
4920-01-321-2925	28	2	2840-01-353-4539	19	11
2810-01-321-4524	25	3	2840-01-353-4540	18	70
2840-01-322-0256	11	17	2915-01-359-0081	23	11
5330-01-324-2231	10	27	2840-01-362-4934	8	1
2840-01-324-2232	10	24	2840-01-362-4936	10	12
5120-01-324-3970	28	4	2840-01-362-4937	10	9
3110-01-325-0617	2	84	4730-01-363-4282	11	7
	2	84	4730-01-363-4283	11	6
	2	84	5330-01-364-2484	16	32
2840-01-325-0619	11	14	2915-01-365-6768	23	11
2840-01-325-5066	2	71	2840-01-366-0532	2	89
5307-01-325-5379	6	11		11	
4730-01-326-2949	25	27	5325-01-366-3320	3	3
5305-01-327-0364	11	39	5340-01-366-7594	3	4
4920-01-328-9685	55	6	2995-01-367-7628	24	89
3120-01-329-0005	25	112	4730-01-375-8082	2	86
4920-01-329-0805	55	3	5315-01-376-1047	6	3
5330-01-329-1895	26	56	5315-01-376-1048	13	8
3130-01-329-2067	4	2	5315-01-376-1049	13	9
5330-01-329-3729	23	5	2840-01-376-1087	15	18
5310-01-329-3945	18	44	3120-01-377-0344	18	59
5310-01-329-4074	23	10	3120-01-377-1098	11	5
5340-01-330-2984	18	13	2840-01-385-1157	2	91
5340-01-330-3007	24	13	5330-01-388-6791	18	26
5340-01-330-8474	25	13	5340-01-389-6977	11	35
2915-01-332-2469	23	11	5330-01-389-7380	18	
2840-01-332-3113	18	75	2840-01-390-0045	16	4

CROSS-REFERENCE INDEXES
NATIONAL STOCK NUMBER INDEX

STOCK NUMBER	FIG.	ITEM	STOCK NUMBER	FIG.	ITEM
5315-01-391-1350	16	6	5330-01-487-4568	3	13
2840-01-394-7308	18	36	4730-01-487-5383	25	93B
2995-01-396-1356	24	89	5340-01-487-8361	3	28
2995-01-396-1357	24	89	4730-01-487-8741	11	37
5340-01-398-5405	24	81	2840-01-488-4078	13	11
5305-01-406-7435	71	4	4730-01-488-4943	25	93C
	71	24	4730-01-488-6988	25	93E
	71	29	5320-01-488-7667	16	18
3110-01-408-4543	3	20	5340-01-488-7709	16	21
5330-01-417-7742	3		4730-01-488-8269	25	93A
2840-01-419-2224	19	8	2840-01-491-0208	2	32
6150-01-422-7577	24	64		6	
6150-01-422-7581	24	65	4730-01-491-5029	11	36
5330-01-425-1370	18	26	2840-01-492-0031	11	26A
2840-01-425-5361	18	63	5310-01-492-3309	11	26B
2840-01-430-1146	18		2915-01-492-3907	23	11
5330-01-430-8720	3	2	2915-01-492-3908	23	11
5330-01-437-3215	16	13	2840-01-492-7616	16	19
5330-01-437-3224	16	14	5360-01-493-6801	3	27
2840-01-439-1684	18	67	5305-01-495-2654	20	21
5307-01-439-8637	11	16	5305-01-495-2661	2	65
5310-01-441-2547	11	13	5310-01-496-3690	11	11
2840-01-443-6873	8	14	5310-01-496-3691	11	9
2840-01-443-6874	8	12	4920-01-H78-4477	67	5
2840-01-444-7756	13	1	4730-01-H78-4478	30	8
	14		5306-05-150-0549	2	67A
2840-01-444-7757	10	9			
5310-01-445-1466	6	7			
	6	9			
	11	10			
	11	12			
2840-01-445-6364	15	17			
5330-01-448-2109	18	41			
2840-01-452-5694	15	7			
2995-01-460-1334	26	2			
2840-01-460-3583	15	19			
2840-01-461-3433	15	8			
5330-01-462-2350	3	2			
2915-01-462-3670	23	45			
5305-01-462-9639	21	21			
2840-01-482-1870	3				
2840-01-483-0252	16	17			
5310-01-483-0255	3	25			
3040-01-483-0578	3	30			
3110-01-483-1052	3	29			
	3	29			
5330-01-483-2100	3				
2840-01-484-6757	3	31			
2840-01-485-3869	11	38			
4730-01-486-9916	25	93D			
5310-01-487-1586	13	6			
5325-01-487-3149	13	10			
2995-01-487-3896	20	3			

CROSS-REFERENCE INDEXES

PART NUMBER INDEX

PART NUMBER	FIG.	ITEM	PART NUMBER	FIG.	ITEM
AA-9718BEP-251D2A	25	39		25	124
AA-9718E-25KF1	25	38	J1220G10	23	27
AA-9985-82Y2D1A	23	62	J1220G13	24	81
AA-9985-82Y2D2A	23	53	J1220G16	26	52
AB-9718BEP-25D3	25	37	J142P03C	11	13
AC-9985F-10	23	54	J146P06	24	19
AN123335	26	47	J151P03	3	35
AN123336	18	47		11	30
AN123400	18	72	J204P0071	21	65
	19	9	J204P0109	21	72
AN737TW26	25	119	J204P0143	21	81
AN737TW30	26	43	J206P0168	10	1
AN814-12DL	21	8	J206P0267	18	19
AN814-4DL	21	10	J206P0267A	18	19
AN814-5D	5	4	J206P0287	2	85
AN815-5S	2	4	J212P212	26	17
AN929-5	2	3		26	22
AN960C10L	21	7	J212P214	26	18
	25	24	J221P012	21	16
	26	5	J221P021	21	47
	26	40	J221P140	23	42
AN960C416L	23	40	J221P903	25	6
	23	47	J221P904	21	11
	23	51		25	12
	24	61	J221P906	25	4
	24	92		25	28
	25	19		25	125
	25	54	J221P908	25	35
	26	12	J221P912	21	9
AN960C516	1	13		25	8
AN960C8	21	25	J221P952	21	79
	21	25A		25	26
AS123700	16	18	J222P017	21	78
AS3077-04	22	25	J228P011	23	13
AS3568-01	21	21	J228P012	21	18
AS3568-19	20	21	J228P013	21	4
AS3568-20	1	3		23	14
	2	65	J228P014	22	26
BLC7BC16SL10C4	71	3		23	58
EX42035	22	2	J228P041	23	15
	22	31	J228P112	23	49
JEPX0450780AB	5	11	J228P113	23	43
J1051P02	6	7		23	63
	6	9	J228P214	23	55
	11	10	J228P226	23	56
	11	12	J228P903	23	18
J1051P03	6	8	J228P904	23	8
	6	10	J228P908	23	59
	11	10	J490P04	15	1
	11	12		18	79
J1220G05	25	75	J643P04A	18	8
	25	87		18	85
J1220G06	25	60		23	6

CROSS-REFERENCE INDEXES

PART NUMBER INDEX

PART NUMBER	FIG.	ITEM	PART NUMBER	FIG.	ITEM
J643P04A	23	26	MS16995-10	24	42
	24	48	MS16995-9	24	63
	25	2	MS20426AD4-6	2	38
	26	50	MS20605R3W2	11	28
	25	127	MS21042L3	24	8
J643P06A	2	73	MS21043-04	24	94
	3	21	MS21279-05	24	9
	18	3	MS21295-28	23	60
	20	18	MS21902-J3	23	19
	24	21	MS21902-3K	23	19
	24	32	MS21902-3S	23	19
	24	71	MS21902J3	25	5
	24	90	MS21914-2J	2	87
	25	59	MS21914-2K	2	87
	25	72	MS21914-2S	2	87
	25	86	MS24693-C1	23	4
	25	99	MS28774-012	21	19
	26	35	MS35307-359	71	32
	26	54		71	35
J643P08A	25	61	MS35307-361	71	10
	26	41		71	20
	26	57	MS35308-439	71	38
J643P10A	1	11	MS35338-141	71	11
	2	34		71	21
	11	2		71	33
	18	78		71	36
	21	13	MS35338-144	71	39
	24	15	MS51500B6-8S	67	6
	24	72		68	2
	25	23		68	5
	25	62	MS51500B6S	30	9
	26	26	MS5150086-8S	67	8
J643P12A	2	35	MS51504B6-2S	30	8
	18	11	MS51504B6-8S	30	2
	2	67A		30	5
J643P14A	2	67	MS51830-201	5	7
	21	20	MS51830CA201L	2	11
	25	57		3	37
J643P20A	1	16		6	12
J643P35A	2	17		18	38
J712P019A	12	2		20	12
J712P026A	9	3	MS51830CA202	8	10
	9	25	MS51830CA204L	6	13
J713P029A	23	21	MS51831CA203L	6	16
J812P004A	3	14	MS51833A201-10	11	27
MS15795-803	24	12	MS51833A201-12	6	17
MS16555-625	71	26	MS51833A201-8	6	15
MS16555-653	71	9	MS51833A203-15	6	11
	71	19	MS51833A203-21	6	14
	71	31	MS51957-18	24	11
MS16555-664	71	15	MS51957-43	71	4
MS16562-216	71	12		71	24
MS16625-4025	23	35		71	29

CROSS-REFERENCE INDEXES

PART NUMBER INDEX

PART NUMBER	FIG.	ITEM	PART NUMBER	FIG.	ITEM
MS51957-5	71	40	M83248/1-129	30	3
MS51990E103P	22	6		30	6
	22	20	M83248/1-139	25	33
MS51990E104P	22	10	M83248/1-140	21	56
	22	32	M83248/1-144	2	64
MS51990E105P	20	13	M83248/1-147	24	67
MS51990E106P	6	19	M83248/1-150	21	36
	22	4	M83248/1-153	25	85
	22	18	M83248/1-154	2	60
MS51990E108P	22	22		3	11
MS9068-041	26	8	M83248/1-158	2	15
MS9105-05	11	15	M83248/1-177	67	9
MS9388-015	24	66	M83248/1-223	25	84
MS9390-170	20	11	M83248/1-232	25	81
MS9390-330	5	10	M83248/1-273	68	3
MS9390-331	22	3		68	6
MS9404-05	25	116	M83248/1-905	2	5
MS9489-07	26	4		5	5
M83248/1-007	2	19		25	117
M83248/1-008	3	18	M83248/1-914	25	104
M83248/1-009	21	32	M83248/2-017	21	78
	21	32A	M83413/8-A02BB	24	10
M83248/1-010	3	24	NAS1398D4-4	2	41
M83248/1-011	21	27	NK1004538-10	23	10
	25	16	PLGA1874020	3	39
M83248/1-012	23	16	PLGA1875020	3	38
	21	16A	PLGA2184020	3	33
M83248/1-013	1	14	PLGA2185020	3	32
	2	28	PLGA250002-022	3	36
	25	46	RC965MFOH7	23	57
M83248/1-015	2	62	R1014P006	25	93C
	25	32	R1180P005D	1	12
M83248/1-016	25	31	R1181P002C	9	2
M83248/1-017	26	34		9	24
M83248/1-018	1	15		12	1
	25	111		21	23
M83248/1-020	21	67	R1186P002C	18	21
M83248/1-022	25	34		21	29
M83248/1-024	26	30	R1432P008	7	1
M83248/1-026	18	54		9	14
	25	56		9	36
M83248/1-029	10	13	R1471P003	25	21
M83248/1-030	20	16		25	94
	21	46	R1472P004	11	8
M83248/1-035	10	32	R1472P005	6	1
M83248/1-043	67	7	R1473P005	2	13
M83248/1-110	20	6		25	108
	23	44	R1473P006	25	78
M83248/1-112	2	29	R197P04	11	23
	21	63		18	45
M83248/1-113	25	107		23	30
	25	113	R197P05	11	21
M83248/1-114	2	63	R197P06	11	25

CROSS-REFERENCE INDEXES

PART NUMBER INDEX

PART NUMBER	FIG.	ITEM	PART NUMBER	FIG.	ITEM
R261P04	11	22	201596-01	18	33
	18	46	201596-02	18	31
	23	29	201647-02	3	6
R261P05	11	20	21C7001G01	31	1
R261P06	11	24	21C7002G01	31	2
R261P10	8	6	21C7003G01	31	3
SSCY11386-1	18	33	21C7006G01	31	4
SSCY11387-KI T	18		21C7008G01	31	5
SSCY11387-1	18	31	21C7011G01	31	4
SSCY12082-KI T	3		21C7016G01	32	1
SSCY12082-1	3	6	21C7018G01	32	2
SSCY12082-2	3	6	21C7020G03	32	3
SSCY4614-4	3	5	21C7024G01	32	4
SSCY4615-2	3	9	21C7026G01	32	5
SSCY5158-2	3	8	21C7028G01	32	6
	18	29	21C7034G02	33	1
SSCY6390-2	18	28	21C7037G02	33	2
SSCY6390-3	18	27	21C7038P01	33	3
SSCY6391-2	18	30	21C7044G01	36	3
SSCY6899	61	1	21C7046G01	40	4
SSCY6900	61	2	21C7047G02	33	4
SSCY6901	61	3	21C7048G01	34	1
SSCY7958-01	3	10	21C7060G01	34	2
SSCY7958-2	3	4	21C7061P01	34	3
SSCY7958-3	3	3	21C7061P02	34	3
TD028VFODC	23	61	21C7071G01	28	1
VAL3900	71	37	21C7071G03	34	4
X11577	20	4	21C7072G01	34	5
1022T10P01	2	66	21C7075G04	34	6
	20	22	21C7076G02	35	1
1022T11P01	21	22	21C7081G02	27	1
1022T59P01	71	41	21C7082G02	27	2
1022T72P01	1	4		71	
1022T74P01	18	48	21C7082P02	71	14
153606	24	64	21C7082P04	71	6
153790	24	65	21C7082P05	71	16
17A8819G02	67	5	21C7082P06	71	34
17A8820G02	67	7	21C7082P07	71	2
1932T08G01	21		21C7082P09	71	42
199C6956P1	24	13	21C7082P10	71	8
200581-7	3	7	21C7082P11	71	18
	18	32	21C7082P13	71	5
200954-3	18	28	21C7082P23	71	13
200954-4	18	27	21C7082P26	71	1
200954-5	18	30	21C7082P30	71	7
200954-7	18	29		71	17
201016-7	3	8	21C7082P31	71	27
201113-05	3	3	21C7082P32	71	30
201113-07	3	9	21C7082P34	71	22
201113-09	3	5	21C7082P35	71	25
201209-03	3	4	21C7083G01	35	2
201236-01	3	10	21C7084G01	35	3
2014T06P02	6	6	21C7085G01	27	3

CROSS-REFERENCE INDEXES

PART NUMBER INDEX

PART NUMBER	FIG.	ITEM	PART NUMBER	FIG.	ITEM
21C7086P01	27	4	21C7228G01	44	1
21C7087P01	27	5	21C7229P01	44	2
21C7088P01	27	6	21C7230G01	44	3
21C7091G02	36	5	21C7232G01	44	4
21C7094G01	35	5	21C7233G01	44	5
21C7096G02	35	6	21C7235G01	44	6
21C7099G01	36	1	21C7237P01	45	1
21C7100G01	36	2	21C7238G01	45	2
21C7104G01	36	4	21C7239G01	28	4
21C7106G02	37	1	21C7239G02	28	4
21C7109G01	28	2	21C7247G01	28	5
21C7109G02	28	2	21C7258P01	45	3
21C7110G01	37	2	21C7279G01	45	4
21C7111G01	37	3	21C7280G01	45	5
21C7112G01	28	3	21C7281G02	46	1
21C7113G01	37	4	21C7282G02	46	2
21C7114G01	37	5	21C7283G01	46	3
21C7117G01	57	1	21C7284G01	46	4
21C7118G01	37	6	21C7285G01	46	5
21C7130G02	38	1	21C7286G01	46	6
21C7133G01	38	2	21C7290G01	47	1
21C7135G01	38	3	21C7291G01	47	2
21C7139P01	38	4	21C7293G02	47	3
21C7139P02	38	4	21C7294G01	47	4
21C7145G02	38	5	21C7307G01	47	5
21C7146G02	38	6	21C7312G01	42	3
21C7148G01	39	1	21C7313G02	42	4
21C7172G01	39	2	21C7314G02	48	1
21C7173P01	39	3	21C7315G01	48	2
21C7175G01	39	4	21C7317G01	48	3
21C7186G01	39	5	21C7318G01	48	4
21C7192G01	39	6	21C7319G01	48	5
21C7193P01	42	5	21C7320G01	49	1
21C7193P02	42	5	21C7322G01	49	2
21C7193P03	42	5	21C7323G01	49	3
21C7193P04	42	5	21C7325G01	49	4
21C7193P05	42	5	21C7326G01	49	5
21C7194G01	53	4	21C7327G01	30	11
21C7196P01	63	3	21C7328P01	61	6
21C7200G01	40	1	21C7331G01	53	5
21C7201G01	40	2	21C7333G01	30	12
21C7202P01	40	3	21C7334G01	50	1
21C7203P01	41	1	21C7335G01	50	2
21C7206G01	41	2	21C7336G01	50	3
21C7207G01	41	3	21C7337G01	50	4
21C7208G01	41	4	21C7338P01	50	5
21C7210G01	40	5	21C7339G01	50	6
21C7217G01	42	1	21C7340G01	51	1
21C7218G01	42	2	21C7341G01	51	2
21C7221G01	43	1	21C7344G01	51	3
21C7222G01	43	2	21C7345P01	51	4
21C7226G02	43	4	21C7346P01	52	1
21C7227G01	43	5	21C7347G01	52	2

CROSS-REFERENCE INDEXES

PART NUMBER INDEX

PART NUMBER	FIG.	ITEM	PART NUMBER	FIG.	ITEM
21C7348P01	52	3	21C7729G01	30	1
21C7349G01	52	4	21C7730G01	30	4
21C7352G02	52	5	21C7731G02	67	5
21C7353G01	52	6	21C7732G01	30	7
21C7366G01	53	1	21C7733G01	60	3
21C7368G01	53	2	21C7736G01	56	2
21C7369G01	56	3	21C7737G01	62	1
21C7370G01	53	3	21C7738G01	62	2
21C7371G01	54	1	21C7739G01	62	3
21C7372G01	54	2	21C7740G01	62	4
21C7374G01	54	3	21C7743G01	60	4
21C7377G01	54	4	21C7744P03	28	6
21C7378G01	54	5	21C7745P01	47	6
21C7379G01	54	6	21C7748G01	63	4
21C7380G01	55	1	21C7749G01	63	5
21C7383G01	55	2	21C7750G01	65	1
21C7386G01	67	1	21C7751G01	65	2
21C7387G01	67	2	21C7752G01	65	3
21C7388P01	67	3	21C7754G01	65	4
21C7389G01	67	4	21C7755G01	66	1
21C7397G02	55	3	21C7757G01	66	5
21C7398G02	55	6	21C7759G01	66	4
21C7399G01	29	1	21C7760G01	62	5
21C7406P01	55	4	21C7761G01	62	6
21C7409G01	60	5	21C7762G01	63	1
21C7411G01	55	5	21C7763G01	64	1
21C7412G01	31	6	21C7765G01	30	10
21C7414G01	57	2	21C7766G01	64	2
21C7415P01	57	3	21C7768G01	64	4
21C7416G01	57	4	21C7769G01	65	5
21C7419G01	29	2	21C7771G01	66	3
21C7421G01	57	5	21C7773P01	56	1
21C7422G01	29	3	21C7774G01	56	6
21C7433G01	57	6	21C7778G01	66	2
21C7434G01	58	1	21C7779P03	28	6
21C7436P01	58	2	21C7782G01	56	4
21C7450P01	58	3	21C7783G01	56	5
21C7469G01	43	3	21C7785P01	68	8
21C7478G01	29	4	21C7786G01	68	1
21C7479G01	58	5	21C7787G01	68	4
21C7480G01	58	6	21C7789G01	64	3
21C7496G01	61	5	21C7798G02	65	6
21C7497G01	61	4	21C7800G01	64	5
21C7700P03	28	6	21C7804G01	69	1
21C7701G01	59	1	21C7815P01	69	2
21C7702G01	29	5	21C7821G01	59	2
21C7703G01	63	2	21C7823P01	58	4
21C7705P01	59	3	21C7830G01	35	4
21C7714G01	59	4	21C7838G01	70	1
21C7715P01	59	5	21C7839G01	70	2
21C7717P01	59	6	21C7844G01	69	3
21C7718G01	60	1	21C7845G01	68	7
21C7727G01	60	2	21C7846G01	69	4

CROSS-REFERENCE INDEXES

PART NUMBER INDEX

PART NUMBER	FIG.	ITEM	PART NUMBER	FIG.	ITEM
21C7863G01	72	1	3032T01P01	25	114
2901T73P01	2	46	3032T04P01	24	86
3007T39P01	10	11	3032T05P01	24	85
3007T39P02	10	11	3032T12P02	2	33
3007T39P03	10	11	3032T23P01	24	87
3019T29P24	21	3	3032T28P02	24	6
3022T66P02	15	13		24	36
3022T66P04	25	14	3032T34P03	25	93B
3022T66P16	17	1	3032T42P02	26	27
3031T28P01	2	51	3032T44P02	23	2
	8	22		25	29
3031T29P01	2	50	3032T50P02	26	32
	8	21	3032T53P01	23	39
3031T30G01	9	19		23	46
	9	43		23	50
3031T32P01	8	24		24	60
3031T33P01	7	8		24	91
	9	20		25	18
	9	42		25	53
3031T36P01	7	2		26	11
	9	17	3032T58P01	21	34
	9	39	3032T60P02	10	5
3031T45G01	7	4	3032T82P01	20	23
	9	16	3033T25P01	2	59
	9	38	3033T30G01	25	52
3031T59P02	8	15	3033T33G02	23	38
3031T64P01	25	44	3033T60P01	8	13
	25	50	3033T61P02	2	82
3031T67P01	2	53	3033T62P01	18	20
3031T70P01	18	57	3033T66P01	9	27
3031T78P01	2	77	3033T66P02	9	5
3031T79P01	25	43	3033T67P01	7	5
3031T80P01	25	49		9	13
3031T84P04	2	36		9	35
3031T84P05	2	36	3033T72G01	1	19
3031T84P06	2	36	3033T78G02	21	35
3031T85P01	21	14	3033T79P01	6	4
3031T87P01	21	15	3033T84P02	17	2
3031T88P01	21	55	3033T86P01	25	100
3031T89P01	21	5	3033T99G02	16	1
3031T90P01	5	3	3034T54P01	24	3
	6	21		24	30
3031T93P01	21	6	3036T04P01	2	69
3031T95P04	25	91		8	25
3031T97P29	17	4	3036T06P02	23	32
3031T97P30	17	8	3036T12P01	2	88
3031T97P31	17	5	3036T30P01	2	24
3031T97P32	17	6	3036T31P01	2	25
3031T97P33	17	7	3036T34P01	8	5
3031T97P34	17	9	3036T35P01	8	4
3031T98P05	18	50	3036T40P01	7	6
3031T99P01	25	115		9	21
3032T00P01	25	109		9	41

CROSS-REFERENCE INDEXES

PART NUMBER INDEX

PART NUMBER	FIG.	ITEM	PART NUMBER	FIG.	ITEM
3036T40P02	7	6	4040T20P01	21	39
	9	21	4040T21P01	21	53
	9	41	4040T29G03	8	23
3036T53G01	24	40	4040T39P02	10	3
3036T56P01	19	14	4040T43P02	4	1
3036T78P01	7	7		21	37
	9	22	4040T43P03	4	1
	9	40		21	37
3036T79P01	9	18	4040T59P06	12	10
	9	44	4040T60G08	12	9
3036T81P04	11	16	4040T61G04	12	6
3036T89P01	2	10	4040T62P02	18	16
3036T89P02	2	10	4040T63P02	12	7
3038T21P01	18	76	4040T65P01	18	7
3046T15P01	11	32	4040T69P01	2	20
3046T17G02	23	45	4040T71P01	3	12
3046T30P02	15	2	4040T73P01	3	19
3046T30P03	15	2	4040T76P01	25	45
3046T30P04	15	2		25	51
3046T30P05	15	2	4040T77P01	12	8
3046T30P06	15	2		24	68
3046T32P01	4	3	4040T77P03	24	69
3046T40P01	18	80	4040T78P01	21	58
3046T41P01	18	12	4040T79G01	25	47
3046T46P01	16	6	4041T04P02	21	48
3046T73P01	2	86	4041T11P02	18	53
3065T21G01	2	14	4041T11P03	19	2
	3		4041T13P01	19	3
312A3737P1	24	95	4041T18P02	21	66
327B486P012	25	9	4041T20P01	21	41
37B201071P102	24	5	4041T29P01	22	8
	24	16		22	21
	24	34	4041T29P02	22	7
37B201094P102	24	4		22	30
	24	17	4041T29P05	20	15
	24	35	4041T29P07	20	14
3902T88P02	10	29	4041T29P08	22	19
3903T58P01	10	15	4041T29P09	22	12
3903T73P04	11	37	4041T29P10	22	11
3903T73P05	11	36		22	33
3903T81P02	11	5	4041T31P01	25	48
3903T90P01	11	34	4041T32P01	25	42
3904T11P01	2	12	4041T33G01	25	41
3904T56P01	2	79	4041T37P01	5	2
3904T83P01	11	26B	4041T37P02	5	2
3904T91P01	11	35	4041T38P01	5	6
4028T27P03	24	24	4041T38P04	5	6
	24	26	4041T41G01	21	30
4028T27P04	24	56	4041T43P01	3	34
4028T27P05	24	50		5	8
4028T27P06	24	44	4041T43P02	5	9
4031T48P02	24	33	4041T43P05	5	9
4036T43P05	24	41	4041T43P06	18	39

CROSS-REFERENCE INDEXES

PART NUMBER INDEX

PART NUMBER	FIG.	ITEM	PART NUMBER	FIG.	ITEM
4041T43P07	18	39		10	4
4041T46P01	6	20		11	1
	22	5		18	1
	22	29		19	1
4041T46P02	22	23		21	12
4041T49P02	25	22		23	20
4041T51P02	3	23		24	20
4041T52P01	2	61		24	31
4041T56G02	25	110		24	77
4041T58P02	21	28		25	40
4041T59P04	2	31		25	71
4041T68P01	18	37		25	102
4041T69P02	3	26		26	28
4041T70P01	24	88		26	53
4042T36P02	20	1	4046T39P01	1	18
4042T46P02	18	77		15	10
4042T56P03	25	58	4046T47P01	26	16
4042T84P01	22	14	4046T52G21	23	11
4042T84P02	22	9	4046T52G27	23	11
4042T87P01	22	16	4046T52G28	23	11
4042T88P01	5	12	4046T52G29	23	11
4042T93P01	2	6	4046T52G30	23	11
	8	3	4046T52G37	23	11
	12	4	4046T52G38	23	11
	20	2	4046T53P01	22	15
	20	7		22	28
4045T07P01	25	90	4046T53P02	22	13
4045T09P02	10	21		22	27
4045T13P03	18	62	4046T75P01	7	3
4045T25G03	23	25		9	15
4045T27P01	12	12		9	37
4045T30G07	23	33	4046T76P01	25	30
4045T49P01	13	5	4046T79P01	9	26
4045T56P01	8	7	4046T79P02	9	30
4045T61G01	25	27	4046T80P01	9	4
4045T65P02	11	29	4046T80P02	9	8
4045T66P01	17	3	4046T89G03	24	57
4045T67P01	18	68	4051T00G05	20	24
4045T77P02	21	77	4051T27P01	10	2
4045T78P01	21	73	4051T52P04	16	20
4045T81P01	21	71	4051T56G01	26	37
4045T83G01	21	24	4051T66P01	17	12
4045T84G01	21	70	4051T70G01	25	95
4046T19G04	20	19	4051T72G03	25	92
4046T25G03	25	17	4051T80P01	11	19
4046T25G06	25	17	4051T99P01	2	9
4046T26G05	24	2	4052T00P02	2	8
4046T28G14	26	2	4052T08P01	23	37
4046T28G15	26	2	4052T22P01	22	24
4046T32P01	1	10	4052T39G01	26	15
	2	1	4052T42P01	26	29
	3	1	4052T54P01	24	25
	8	2	4052T54P02	24	23

CROSS-REFERENCE INDEXES

PART NUMBER INDEX

PART NUMBER	FIG.	ITEM	PART NUMBER	FIG.	ITEM
4052T59G02	24	27	4068T09P01	26	44
4052T69P01	2	21	4068T11P02	24	37
4052T69P02	2	21	4068T18P02	24	70
4052T69P03	2	21	4068T45G02	24	29
4052T69P04	2	21	4068T53G01	25	3
4052T69P05	2	21	4068T85G02	24	28
4052T69P06	2	21	4068T86P03	26	49
4052T69P07	2	21	4068T87P04	13	2
4052T69P08	2	21	4069T01G01	23	5
4052T71G01	24	75	4069T02G01	26	1
4052T72G01	24	74	4069T03P01	25	10
4052T72G02	24	80	4069T03P02	25	10
4052T73G01	24	79	4069T08G01	23	1
4052T74G01	24	78	4069T18P01	21	52
4052T77P02	2	93	4069T23P01	21	40
4052T78G01	25	103	4069T67P02	24	14
4052T80P01	23	17	4069T77P02	15	3
4052T82G01	25	97	4069T89P01	15	11
4052T83G01	25	98	4069T96P02	15	12
4052T86G02	26	38	4069T98P01	15	14
4052T90P01	2	47	4069T98P02	15	14
4052T92P01	25	55	4069T98P03	15	14
4052T93P01	25	101	4069T98P04	15	14
4052T94G03	24	54	4069T98P05	15	14
4052T95P01	2	27	4069T98P06	15	14
4052T96P01	2	26	4069T98P07	15	14
4053T04P01	26	14	4069T98P08	15	14
	26	25	4069T98P09	15	14
4053T04P02	26	14	4069T98P10	15	14
4053T05P01	12	5	4070T67P04	26	48
4053T09P01	9	34	4076T14P01	1	6
4053T11G01	23	22		10	7
4053T18G05	24	47	4076T45P02	2	72
4053T27P01	25	118	4076T98G01	23	36
4053T29P01	26	13	4078T06P01	2	48
4053T34P01	24	45	4078T20G01	23	23
4053T35G01	25	74	4078T20G02	26	23
4053T36G02	24	58	4082T14G01	26	51
4053T40P01	25	105	4082T50P02	25	126
4053T44G01	3	22	4082T51G01	25	122
4053T45G01	18	22	4082T57G03	11	38
4053T66G01	23	31	4082T76P01	18	13
4053T72P01	23	24	4082T78G01	25	65
4053T73P01	25	11	4082T79G01	25	69
4053T74P01	23	7	4082T80G01	25	70
4053T81G02	24	53	4082T89G01	25	121
4053T86G03	24	51	4082T90P01	25	120
4053T86G04	24	52	4082T91P02	20	10
4053T91P04	25	67	4082T97G01	18	65
4068T00G01	25	88	4082T99G03	24	89
4068T01G02	24	59	4082T99G04	24	89
4068T04G01	25	76	4082T99G08	24	89
4068T06G01	21	26	4088T01G01	18	64

CROSS-REFERENCE INDEXES

PART NUMBER INDEX

PART NUMBER	FIG.	ITEM	PART NUMBER	FIG.	ITEM
4088T05P01	15	21		19	12
4088T06P01	15	5	4903T21P02	18	71
4088T06P02	15	16		19	12
4088T13P01	26	24	4903T63P01	6	3
	26	13	4903T64P01	13	8
4088T14P01	21	17	4903T64P02	13	9
4088T25P07	16	8	4903T96P01	25	93D
4088T25P08	16	10	4903T97P01	25	93A
4088T25P09	16	30	4903T98P01	25	93E
4088T25P11	16	28	4905T45P01	13	10
4088T25P13	16	29	4905T46P01	13	6
4088T25P16	16	9	4905T47P01	13	11
4088T25P17	16	11	5034T04P01	18	15
4088T26P03	16	15	5034T06P01	18	18
4088T26P04	16	16	5034T11P05	25	25
4088T26P05	16	13	5034T19P02	21	59
4088T26P06	16	14	5034T27P01	18	18
4088T30P01	16	24	5034T27P02	18	18
4088T34P01	16	21	5034T28P01	18	15
4088T35P02	16	19	5034T31P02	25	20
4088T50P01	16	5	5034T51P01	21	74
4088T52G01	8	11	5034T68P01	21	68
4088T57P01	26	21	5034T69P01	21	61
4088T59P01	26	19	5034T70P01	21	45
4088T72P01	25	106	5034T73P01	21	51
4088T76P01	25	112	5034T75P01	21	69
4088T90P01	26	20	5034T77P01	21	43
4091T09P01	18	44	5034T78P01	21	62
4091T10G01	16	23	5034T79P01	21	42
4091T12P01	16	32	5034T80P01	21	64
4091T12P02	16	32	5034T83P14	11	9
4091T54G01	24	46	5034T83P15	11	11
4091T56P01	11	39	5034T85G02	18	25
4091T72P02	11	7	5034T91P06	23	41
4091T73P01	11	6	5035T26G02	3	16
4091T77P01	26	56	5035T27G04	24	83
4100540	20	5	5035T27G05	24	83
4106T38P01	18	61	5035T27G07	24	83
4106T40P06	3	28	5035T33G01	3	17
4106T42P02	3	25	5035T57P02	10	22
4106T43P01	3	27	5035T73G03	24	76
416-1275	25	82	5035T76P11	23	52
416-1395	25	83	5035T82P01	21	50
416-866	25	80	5035T88P01	21	31
421E001	1	1	5035T94G01	25	66
4902T31P01	2	75	5036T25G01	1	17
4902T34P01	2	55	5036T73G06	26	42
4902T45P01	11	31	5036T84P01	21	60
4902T91P01	18	58	5036T93G03	6	2
4903T16P06	18	59	5043T04P02	10	16
4903T20P01	18	71	5043T06P01	6	7
	19	12	5043T07G02	10	14
4903T21P01	18	71	5043T08P01	6	9

CROSS-REFERENCE INDEXES

PART NUMBER INDEX

PART NUMBER	FIG.	ITEM	PART NUMBER	FIG.	ITEM
5043T11P03	6	5	5056T66G02	2	16
5043T13G03	26	39		4	
5043T18P01	3	20	5056T75G02	24	18
5043T26G01	2	52	5056T91P01	10	6
5043T28G01	25	96	5057T01G01	21	33
5043T51P03	23	9	5057T06P03	21	76
5043T51P04	23	9	5057T58P02	21	44
5043T75G15	18	52	5057T59P03	21	49
	19		5060T01G02	18	14
5043T76G01	26	55	5060T37G01	25	123
5043T85P01	13	7	5060T50G02	18	41
5043T90G01	18	2	5060T50G07	2	76
5043T91G02	2	18	5060T51G01	2	91
5044T07P01	10	31	5060T54G01	18	9
5044T08P10	26	3	5060T89P01	16	7
5044T08P11	26	3	5060T89P02	16	27
5044T09P01	25	36	5060T92G01	18	43
5044T12P01	12	3	5060T92G02	11	4
5044T13P01	9	12	5060T92G03	18	42
5044T14G01	8	19	5060T93P01	16	26
	9		5060T94P01	18	51
5044T16G01	8	20	5060T96P01	18	74
	9		5066T01P01	16	25
5044T23G01	2	78	5066T05P01	24	7
5044T41P05	18	26	5066T16G20	16	17
5044T41P06	18	26	5066T26G01	25	13
5044T47P04	21	80	5066T38G04	26	2
5044T47P05	21	80	5066T38G07	26	2
5044T54G01	25	15	5066T38G08	26	2
5044T55G01	25	89	5066T45G01	1	7
5044T67P07	24	1		13	
5044T67P13	24	1	5066T50G02	11	33
5044T83P01	10	19	5066T58G02	26	15
5044T83P02	10	27	5066T79P01	10	26
5044T83P03	10	24	5066T96G01	26	16
5044T94G01	26	33	5074T18P05	15	18
5044T95G01	26	36	5074T79G10	23	11
5044T97G01	26	45	5078T02P02	2	57
5051T01G01	25	77	5078T15G01	18	73
	26	58	5078T29G01	24	89
5051T11G02	2	2	5078T29G02	24	89
5051T18G01	23	3	5078T29G04	24	89
5051T21G03	24	39	5078T39P01	3	40
5051T25P01	25	7	5083T03G01	3	31
5051T36P01	21	38	5083T56P01	3	30
5051T37P02	21	54	5086T83P01	24	93
5051T46G01	25	1	5088T39G04	18	63
5051T79P01	10	8	5121T46P01	3	29
5053T97P12	25	73	5121T46P02	3	29
5056T10P01	20	1	5124T03G01	3	13
5056T27G02	18	69	5124T04G01	3	15
5056T42G01	18	23	5125T91P01	18	56
5056T52P02	11	17	5125T92G01	18	55

CROSS-REFERENCE INDEXES

PART NUMBER INDEX

PART NUMBER	FIG.	ITEM	PART NUMBER	FIG.	ITEM
5125T93G01	18	60	6039T02P12	2	43
52606-8-12	71	28	6039T02P14	2	40
53236TC-6-12	71	23	6039T08G04	8	17
5901T09P01	18	70	6039T12P02	18	17
5901T09P02	19	11	6039T17P01	10	30
5901T35P02	11	26A	6039T19G07	20	20
602661	18			21	
602664	3		6039T22G01	2	49
6032T27P08	10	25		7	
6032T81P01	21	57	6039T22P01	7	9
6033T69P04	8	14	6039T24G01	9	23
6033T78G02	25	63	6039T24P01	9	32
6033T79G03	25	68	6039T24P02	9	33
6034T39G02	21	75	6039T24P03	9	29
6034T62P13	20	3	6039T24P08	9	28
6034T62P16	20	3	6039T24P09	9	31
6034T62P18	20	3	6039T25G01	12	11
6034T82G05	8	18	6039T26G01	9	1
6034T86G05	8	16	6039T26P01	9	10
6035T21P04	8	12	6039T26P02	9	11
6035T26P02	2	81	6039T26P03	9	7
6035T55G01	2	92	6039T26P08	9	6
6035T64G03	23	34	6039T26P09	9	9
6038T08P04	10	23	6039T34P01	24	43
6038T09P04	10	20	6039T41G01	2	94
6038T23G02	25	93		12	
6038T32P01	19	5	6039T48G06	26	46
6038T34P05	19	7	6039T60G22	2	68
6038T35G02	18	49		8	
6038T37G07	19	8	6039T65G03	2	30
6038T39P08	19	4		5	
6038T41P02	19	6	6039T65P01	5	1
6038T45P04	19	13	6039T96P01	23	28
6038T45P05	19	13	6039T96P03	23	28
6038T48P02	2	23	6043T10G10	11	26
6038T56P01	2	22	6043T28P04	24	62
6038T65P01	24	84	6043T28P05	24	62
6038T65P02	24	84	6043T56G02	10	28
6038T65P04	24	84	6043T59G02	2	54
6038T69G02	21	1	6043T85G01	26	31
	22		6043T87G01	2	58
6038T69P01	22	1	6044T60P04	24	49
6038T83G02	21	2	6044T78G04	23	48
	22		6044T83P03	24	55
6038T83P02	22	17	6044T95P02	25	20
6039T00G05	2	32	6044T97P02	4	2
	6		6053T10G01	18	4
6039T00P01	6	18	6053T29G01	2	7
6039T02G01	2	37	6053T43G04	2	71
6039T02P02	2	45	6053T48P05	3	2
6039T02P09	2	39	6053T48P06	3	2
6039T02P10	2	42	6055T07G01	19	10
6039T02P11	2	44	6055T21G01	18	35

CROSS-REFERENCE INDEXES

PART NUMBER INDEX

PART NUMBER	FIG.	ITEM	PART NUMBER	FIG.	ITEM
6055T22P01	18	36		15	
6055T36G07	18	75	6068T61G04	11	14
6055T40P01	10	18	6068T77P06	23	12
6055T46G08	11	18	6068T81P17	24	93
6055T59P03	10	17	6068T81P18	24	93
6058T12G01	24	38	6068T85G08	17	10
6058T13G12	18	67	6068T97P03	23	12
6058T28P01	24	73	6068T97P06	23	12
6058T42P15	15	6	6068T97P07	23	12
6058T52G01	24	22	6068T97P08	23	12
6058T79G04	18	81	6068T97P09	23	12
6058T79P08	18	82	6068T97P12	23	12
6058T79P09	18	83	6068T97P13	23	12
6058T99G05	15	17	6071T03G07	2	90
6061T01P01	4	4	6071T04G02	13	3
6061T53P01	10	10		17	
6064T05G03	2	70	6071T19G02	2	74
	10		6071T24G01	1	2
6064T06P03	15	8		23	
6064T07P02	15	20		24	
6064T08P01	15	4		25	
6064T09P01	15	9		26	
6064T10P01	15	15	6071T25G01	1	5
6064T12P03	15	19		2	
6064T14P01	2	84		23	
6064T15P01	2	84		24	
6064T15P03	2	84		25	
6064T22G01	20	17		26	
6064T34P01	3	20	6071T26G01	1	8
6064T34P02	3	20		18	
6064T35P01	2	23		24	
6064T36P01	18	15		25	
6064T36P02	18	15		26	
6064T37P01	18	15	6071T27G01	1	9
6064T39P02	25	79		20	
6064T54G08	13	4		23	
6064T56P04	26	3		24	
6064T56P07	26	3		25	
6064T56P08	26	3	6071T53G01	20	8
6064T80P01	18	18	6071T53G02	20	8
6064T89G05	18	40	6071T53P01	20	9
6064T94P01	16	31	6071T53P02	20	9
6068T10P01	17	11	6071T54G02	11	3
6068T19G03	16	4	6071T55G05	2	89
6068T25P01	18	66		11	
6068T26G11	16	3	6071T71P02	16	12
6068T35G12	16	2	6071T76G03	8	1
6068T40G01	16	22	6071T76P01	8	8
6068T44P01	10	9	6071T76P02	8	9
6068T44P02	10	9	6080T32P20	15	7
6068T48G26	14	2	6080T48P01	10	12
	16		6080T56P01	24	93
6068T57G18	14	1	6080T56P03	24	93

CROSS-REFERENCE INDEXES

PART NUMBER INDEX

PART NUMBER	FIG.	ITEM	PART NUMBER	FIG.	ITEM
6080T56P05	24	93			
6082T04G12	13	1			
	14				
6900T58P01	2	56			
73824	26	10			
74569	26	6			
75447-0790-0688	21	80			
75530	21	77			
75531KT	21				
78643	26	9			
83394	21	78			
83395	21	79			
84544	26	10			
85272	26	7			
9169M40P105	18	24			
9169M40P108	18	10			
9169M40P110	18	5			
	24	82			
	25	64			
9169M40P138	2	80			
9169M40P140	2	83			
9169M40P188	18	34			
9169M40P200	18	6			
9610M50P01	18	84			

By Order of the Secretaries of the Army and Air Force:

DENNIS J. REIMER
General, United States Army
Chief of Staff

Official: 

JOEL B. HUDSON
Administrative Assistant to the
Secretary of the Army
03808

Official:

HENRY VICCELLIO, JR.
General, USAF
Commander, Air Force Materiel Command

DISTRIBUTION:

To be distributed in accordance with DA Form 12-31-E, block No. 2217, requirements for TM 1-2840-258-23P.

These are the instructions for sending an electronic 2028

The following format must be used if submitting an electronic 2028. The subject line must be exactly the same and all fields must be included; however only the following fields are mandatory: 1, 3, 4, 5, 6, 7, 8, 9, 10, 13, 15, 16, 17, and 27.

From: "Whomever" <whomever@wherever.army.mil>

To: 2028@redstone.army.mil

Subject: DA Form 2028

1. **From:** Joe Smith
2. **Unit:** home
3. **Address:** 4300 Park
4. **City:** Hometown
5. **St:** MO
6. **Zip:** 77777
7. **Date Sent:** 19-OCT-93
8. **Pub no:** 55-2840-229-23
9. **Pub Title:** TM
10. **Publication Date:** 04-JUL-85
11. **Change Number:** 7
12. **Submitter Rank:** MSG
13. **Submitter FName:** Joe
14. **Submitter MName:** T
15. **Submitter LName:** Smith
16. **Submitter Phone:** 123-123-1234
17. **Problem:** 1
18. **Page:** 2
19. **Paragraph:** 3
20. **Line:** 4
21. **NSN:** 5
22. **Reference:** 6
23. **Figure:** 7
24. **Table:** 8
25. **Item:** 9
26. **Total:** 123
27. **Text:**

This is the text for the problem below line 27.

RECOMMENDED CHANGES TO PUBLICATIONS AND BLANK FORMS <small>For use of this form, see AR 25-30; the proponent agency is ODISC4.</small>	Use Part II (<i>reverse</i>) for Repair Parts and Special Tool Lists (RPSTL) and Supply Catalogs/Supply Manuals (SC/SM)	DATE <h2 style="text-align: center;">8/30/02</h2>
--	---	--

TO: (<i>Forward to proponent of publication or form</i>)(<i>Include ZIP Code</i>) Commander, U.S. Army Aviation and Missile Command ATTN: AMSAM-MMC-MA-NP Redstone Arsenal, AL 35898	FROM: (<i>Activity and location</i>)(<i>Include ZIP Code</i>) MSG, Jane Q. Doe 1234 Any Street Nowhere Town, AL 34565
---	--

PART 1 - ALL PUBLICATIONS (EXCEPT RPSTL AND SC/SM) AND BLANK FORMS

PUBLICATION/FORM NUMBER <h3 style="text-align: center;">TM 9-1005-433-24</h3>	DATE <h3 style="text-align: center;">16 Sep 2002</h3>	TITLE Organizational, Direct Support, And General Support Maintenance Manual for Machine Gun, .50 Caliber M3P and M3P Machine Gun Electrical Test Set Used On Avenger Air Defense Weapon System
--	--	---

ITEM NO.	PAGE NO.	PARA-GRAPH	LINE NO. *	FIGURE NO.	TABLE NO.	RECOMMENDED CHANGES AND REASON
1	WP0005 PG 3		2			Test or Corrective Action column should identify a different WP number. <div style="position: absolute; top: 50%; left: 50%; transform: translate(-50%, -50%) rotate(-45deg); font-size: 100px; opacity: 0.5; pointer-events: none;"> EXAMPLE </div>

* Reference to line numbers within the paragraph or subparagraph.

TYPED NAME, GRADE OR TITLE <h3 style="text-align: center;">MSG, Jane Q. Doe, SFC</h3>	TELEPHONE EXCHANGE/ AUTOVON, PLUS EXTENSION <h3 style="text-align: center;">788-1234</h3>	SIGNATURE
--	---	-----------

TO: (Forward direct to addressee listed in publication) Commander, U.S. Army Aviation and Missile Command ATTN: AMSAM-MMC-MA-NP Redstone Arsenal, AL 35898	FROM: (Activity and location) (Include ZIP Code) MSG, Jane Q. Doe 1234 Any Street Nowhere Town, AL 34565	DATE 8/30/02
--	--	------------------------

PART II - REPAIR PARTS AND SPECIAL TOOL LISTS AND SUPPLY CATALOGS/SUPPLY MANUALS

PUBLICATION NUMBER			DATE	TITLE				
PAGE NO.	COLM NO.	LINE NO.	NATIONAL STOCK NUMBER	REFERENCE NO.	FIGURE NO.	ITEM NO.	TOTAL NO. OF MAJOR ITEMS SUPPORTED	RECOMMENDED ACTION

PART III - REMARKS (Any general remarks, corrections, or suggestions for improvement of publications and blank forms. Additional blank sheets may be used if more space is needed.)

EXAMPLE

TYPED NAME, GRADE OR TITLE MSG, Jane Q. Doe, SFC	TELEPHONE EXCHANGE/AUTOVON, PLUS EXTENSION 788-1234	SIGNATURE
---	--	-----------

RECOMMENDED CHANGES TO PUBLICATIONS AND BLANK FORMS						Use Part II (reverse) for Repair Parts and Special Tool Lists (RPSTL) and Supply Catalogs/Supply Manuals (SC/SM)	DATE
For use of this form, see AR 25-30; the proponent agency is ODISC4.							
TO: (Forward to proponent of publication or form)(Include ZIP Code) Commander, U.S. Army Aviation and Missile Command ATTN: AMSAM-MMC-MA-NP Redstone Arsenal, AL 35898						FROM: (Activity and location)(Include ZIP Code)	
PART 1 - ALL PUBLICATIONS (EXCEPT RPSTL AND SC/SM) AND BLANK FORMS							
PUBLICATION/FORM NUMBER						DATE	TITLE
ITEM NO.	PAGE NO.	PARA-GRAPH	LINE NO. *	FIGURE NO.	TABLE NO.	RECOMMENDED CHANGES AND REASON	
* Reference to line numbers within the paragraph or subparagraph.							
TYPED NAME, GRADE OR TITLE						TELEPHONE EXCHANGE/ AUTOVON, PLUS EXTENSION	SIGNATURE

TO: (Forward direct to addressee listed in publication) Commander, U.S. Army Aviation and Missile Command ATTN: AMSAM-MMC-MA-NP Redstone Arsenal, AL 35898	FROM: (Activity and location) (Include ZIP Code)	DATE
--	---	-------------

PART II - REPAIR PARTS AND SPECIAL TOOL LISTS AND SUPPLY CATALOGS/SUPPLY MANUALS

PUBLICATION NUMBER			DATE	TITLE				
PAGE NO.	COLM NO.	LINE NO.	NATIONAL STOCK NUMBER	REFERENCE NO.	FIGURE NO.	ITEM NO.	TOTAL NO. OF MAJOR ITEMS SUPPORTED	RECOMMENDED ACTION

PART III - REMARKS (Any general remarks or recommendations, or suggestions for improvement of publications and blank forms. Additional blank sheets may be used if more space is needed.)

--

TYPED NAME, GRADE OR TITLE	TELEPHONE EXCHANGE/AUTOVON, PLUS EXTENSION	SIGNATURE

The Metric System and Equivalents

Linear Measure

1 centimeter = 10 millimeters = .39 inch
 1 decimeter = 10 centimeters = 3.94 inches
 1 meter = 10 decimeters = 39.37 inches
 1 dekameter = 10 meters = 32.8 feet
 1 hectometer = 10 dekameters = 328.08 feet
 1 kilometer = 10 hectometers = 3,280.8 feet

Weights

1 centigram = 10 milligrams = .15 grain
 1 decigram = 10 centigrams = 1.54 grains
 1 gram = 10 decigrams = .035 ounce
 1 decagram = 10 grams = .35 ounce
 1 hectogram = 10 decagrams = 3.52 ounces
 1 kilogram = 10 hectograms = 2.2 pounds
 1 quintal = 100 kilograms = 220.46 pounds
 1 metric ton = 10 quintals = 1.1 short tons

Liquid Measure

1 centiliter = 10 milliliters = .34 fl. ounce
 1 deciliter = 10 centiliters = 3.38 fl. ounces
 1 liter = 10 deciliters = 33.81 fl. ounces
 1 dekaliter = 10 liters = 2.64 gallons
 1 hectoliter = 10 dekaliters = 26.42 gallons
 1 kiloliter = 10 hectoliters = 264.18 gallons

Square Measure

1 sq. centimeter = 100 sq. millimeters = .155 sq. inch
 1 sq. decimeter = 100 sq. centimeters = 15.5 sq. inches
 1 sq. meter (centare) = 100 sq. decimeters = 10.76 sq. feet
 1 sq. dekameter (are) = 100 sq. meters = 1,076.4 sq. feet
 1 sq. hectometer (hectare) = 100 sq. dekameters = 2.47 acres
 1 sq. kilometer = 100 sq. hectometers = .386 sq. mile

Cubic Measure

1 cu. centimeter = 1000 cu. millimeters = .06 cu. inch
 1 cu. decimeter = 1000 cu. centimeters = 61.02 cu. inches
 1 cu. meter = 1000 cu. decimeters = 35.31 cu. feet

Approximate Conversion Factors

<i>To change</i>	<i>To</i>	<i>Multiply by</i>	<i>To change</i>	<i>To</i>	<i>Multiply by</i>
inches	centimeters	2.540	ounce-inches	Newton-meters	.007062
feet	meters	.305	centimeters	inches	.394
yards	meters	.914	meters	feet	3.280
miles	kilometers	1.609	meters	yards	1.094
square inches	square centimeters	6.451	kilometers	miles	.621
square feet	square meters	.093	square centimeters	square inches	.155
square yards	square meters	.836	square meters	square feet	10.764
square miles	square kilometers	2.590	square meters	square yards	1.196
acres	square hectometers	.405	square kilometers	square miles	.386
cubic feet	cubic meters	.028	square hectometers	acres	2.471
cubic yards	cubic meters	.765	cubic meters	cubic feet	35.315
fluid ounces	milliliters	29.573	cubic meters	cubic yards	1.308
pints	liters	.473	milliliters	fluid ounces	.034
quarts	liters	.946	liters	pints	2.113
gallons	liters	3.785	liters	quarts	1.057
ounces	grams	28.349	liters	gallons	.264
pounds	kilograms	.454	grams	ounces	.035
short tons	metric tons	.907	kilograms	pounds	2.205
pound-feet	Newton-meters	1.356	metric tons	short tons	1.102
pound-inches	Newton-meters	.11296			

Temperature (Exact)

°F	Fahrenheit temperature	5/9 (after subtracting 32)	Celsius temperature	°C
----	------------------------	----------------------------	---------------------	----

